Chicago Daily Tribune

THE WORLD'S GREATEST NEWSPAPER

★★FINAL

VOLUME CIII.—NO. 128 C | [REG. U. S. PAT. OFFICE. COPYRIGHT 1944 BY THE CHICAGO TRIBUNE.] | MONDAY, MAY 29, 1944. —22 PAGES | THIS PAPER CONSISTS OF TWO SECTIONS—SECTION ONE | THREE CENTS PAY NO MORE

OPEN NEW DRIVE FOR ROME

MacArthur's Men Fight for Air Fields on Biak Isle

GREEN VISIONS RE-DISCOVERY OF U.S. BY F.D.R.

Bricker and Dewey Tell Views.

BY ARTHUR EVANS.
[Chicago Tribune Press Service.]

Hershey, Pa., May 28.—Strong nationalism, the principles of the Mackinac G. O. P. charter, and no relinquishment of American sovereignty in any post-war program for preserving peace formed the prevading idea among midwest Republican governors arriving today for the 36th annual governors' conference. Sentiment among early arrivals is that a nationalist plank must be in the G. O. P. national platform if the party is to win.

Gov. Green.

Gov. Green of Illinois, chief author of the Illinois Republican state platform, which is regarded as expressing the voice of the midwest on post-war policy, made a prediction.

It was that President Roosevelt would rediscover America in his fourth term campaign and would go nationalistic as November approaches.

Bricker and Dewey Tell Views.

Governors Bricker of Ohio, and Dewey of New York, the two leading contenders for the Republican nomination for President, held separate press conferences.

Bricker, who arrived first, in amplifying his views of nationalism, declared all candidates, without mention of the New Yorker's name, should discuss all issues fully. Asked his position on Dewey's suggestion at Mackinac Island of a military alliance with England, Bricker said he was against any military alliances.

Bricker said he was against any international police force under the thumb of any super-government. He is for retention of Pacific island bases where necessary for American defense. He is for coöperation to save peace after the war.

The Ohio governor said he did not believe that any one would be nominated on the first ballot and that the convention will be deliberative.

Would Limit Tenure.

Bricker reiterated he is for constitutional amendment limiting the Presidency to one six-year term or two four-year terms. He said such a plank will be submitted at Chicago by a Mackinac subcommittee, of which he is member.

"I think any candidate going before the country at an hour like this, with the world on fire and liberty threatened, should discuss all issues vital to this country pertaining to the office he seeks," said Bricker.

"Does that apply to Dewey?" some one asked.

"Is he a candidate?" parried Bricker. He declared the President has not discussed all vital issues.

On foreign post-war relations Bricker said: "After the war I think we should take the leading part in the world in preserving peace as a sovereign nation. When it comes to an international police force to police the world, people who argue for this are dreaming.

"I am opposed to any military alliance commitments. America will

[Continued on page 5, column 4.]

Tribune Features

Crossword puzzle	Page 16
Dick Tracy	Page 8
Editorials	Page 6
Farm and Garden	Page 8
Friend of the Yanks	Page 12
Gasoline Alley	Page 15
Gumps	Page 12
Harold Teen	Page 8
Inquiring Camera Girl	Page 7
Little Orphan Annie	Page 10
Moon Mullins	Page 13
Neighbors	Page 7
Obituaries	Page 15
Radio programs	Page 17
Smilin' Jack	Page 8
Smitty	Page 15
Terry	Page 8
Thru the Looking Glass	Page 9
Winnie Winkle	Page 12

Strikers Vote to Return to Chrysler Jobs

Vote to Go Fishing

Longview, Wash., May 28—[Special].—Members of the International Woodworkers of America [CIO] tonight voted to "go fishing tomorrow" and skip work at the world's largest sawmills, the Weyerhauser and Longbell plants which employ 2,500 men. Their action probably will close both plants. This represents the largest single walkout in the series of strikes in the Pacific northwest lumber industry, in which, during the last week 30,000 or more idle men have defied a WLB order to return to work.

Detroit, Mich., May 28 (AP).—Striking employes of the Chrysler corporation's Highland Park plant voted at a meeting today to return to work.

William Jenkins, suspended president of local 490, CIO United Automobile Workers, said the first shift would return to their jobs tonight.

The strike, a flareup of a dispute which a week ago made 11,700 employes in seven Chrysler plants idle for eight days, started Friday night and kept 4,500 away from the Highland Park plant. The strikers said they were protesting the suspension of officers of the local by the UAW's international board.

Expect 16 to Be Rehired.

The men agreed to return to work, a spokesman said, with the understanding that UAW international officers would make an attempt to obtain reinstatement of 16 union members who were discharged. The 16 were accused of throwing three supervisory employes out of the plant and of stopping an AFL teamsters unionist from making soft drink deliveries at the plant.

Today's meeting was called by Jenkins following a statement by R. J. Thomas, UAW president, in which he said that "public opinion has become inflamed against our union." He warned the strikers that the union "cannot survive if the nation and our soldiers believe that we are obstructing the war effort."

Bakery Drivers Out.

It appeared unlikely that a war labor board return-to-work directive would end by tomorrow the strike of 1,000 wholesale bakery truck drivers. The four day strike, affecting 46 bakeries employing 4,000 workers, has left racks bare in many retail stores.

The strike at the Parke, Davis & Co. plant, which has made 1,900 employes idle since last Tuesday, remained deadlocked and chances of a settlement appeared unimproved. The strikers, members of the CIO United Gas, Coke and Chemical Workers of America, are demanding wage increases, a union shop, and job classifications.

A company spokesman said production of medical supplies continued despite the work stoppage.

THE WEATHER

MONDAY, MAY 29, 1944.

Sunrise, 5:19. Sunset, 8:17. Moonset, 1:56 p. m. tomorrow. Venus is the morning star. Saturn, Mars, and Jupiter are evening stars.

CHICAGO AND VICINITY: Fair and warm today and tonight, becoming mostly cloudy and humid with an occasional thundershower tomorrow; gentle winds; high temperature today, 84; low tonight, 64; high tomorrow, 82.

ILLINOIS: Partly cloudy with little change in temperature today and tomorrow; widely scattered afternoon thundershowers in south today; thundershowers in north tomorrow.

TEMPERATURES IN CHICAGO

For 24 hours ended 2 a. m. May 29:

3 a. m.	60	Noon	77	7 p. m.	78
4 a. m.	60	1 p. m.	78	8 p. m.	74
5 a. m.	59	2 p. m.	80	9 p. m.	70
6 a. m.	†58	3 p. m.	81	10 p. m.	67
7 a. m.	62	4 p. m.	81	11 p. m.	64
8 a. m.	67	4:10	*81.8	Midn't	63
9 a. m.	71	5 p. m.	81	1 a. m.	62
10 a. m.	73	6 p. m.	80	2 a. m.	61
11 a. m.	76				

*High. †Low.

For 24 hours ended 7:30 p. m., May 28: Mean temperature, 70 degrees; normal, 62; excess since Jan. 1, 447. Precipitation, none; excess since Jan. 1, 1.46 inches. Highest wind velocity, 12 miles an hour. Relative humidity, 7:30 a. m., 64 per cent: 1:30 p. m., 36; 7:30 p. m., 36.

[Official weather forecast on page 15.]

Total average net paid circulation

APRIL, 1944

DAILY in excess of 935,000

THE CHICAGO TRIBUNE

400,000 WATCH HEROES MARCH IN MICHIGAN AV.

Sen. Brooks Tells of Goals for U.S.

(Pictures on back page.)

Four veterans of the Civil war gave the old soldier's salute to the advance guard of a new contingent of American heroes, discharged veterans of World War II., as Chicago turned out some 400,000 strong yesterday for the annual Memorial day parade on Michigan av.

Five survivors of the Grand Army of the Republic's once widespread membership had expected to take part in the parade, but one of the veterans was unable to do so. He was James Henry Lewis, 103, a Negro who enlisted at Vicksburg, and who was unable to leave his home at 4409 Federal st. even in an ambulance.

Ambrose Gives Salute

But for his absent comrades, Capt. Thomas Ambrose, the 95-year-old G. A. R. parade marshal, rose to salute every time the colors went by the reviewing stand at the Congress st. plaza. Seated in front of him were the other three Civil war veterans, James Crugon, 94, of 7229 Rogers av.; William Perry Lockwood, 97, of 4457 Magnolia av., and James Harvey, 99, a Negro of Rollins. Lockwood will go to Kankakee to ride in another Memorial day parade tomorrow.

With Capt. Ambrose in the reviewing stand were Lt. Gov. Cross, head of Illinois' government in the absence of Gov. Green; Sen. Brooks, one of the decorated heroes of the first World war; Maj. Gen. H. S. Aurand, commander of the 6th service command; Capt. Benyaurd B. Wygant, representative of the navy; Col. Chester L. Fordney of the marines; Maj. Gen. A. E. Inglesh, commander of the Illinois reserve militia; Col. Martin Foss, who represented Mayor Kelly, and Lt. Walter Jasper, adjutant general for the G. A. R. Memorial association of Cook county.

30,000 Take Part in Parade.

Lt. Jasper said that 30,000 were in the parade and that 400,000 were spectators. Marching the two miles from Chicago av. to Roosevelt rd. were a military police battalion, army and navy bands, three reserve militia regiments, a long procession of veterans' posts and their affiliates, and a contingent of women war workers.

A hundred disabled veterans sat beside the reviewing stand and several hundred others, already discharged from World War II., marched in the parade.

Sen. Brooks, participating in one of the numerous grave decorating ceremonials in Chicagoland cemeteries, sounded the keynote that the nation, praying for and supporting its new generation of military heroes, must dedicate itself to the preservation of the nation's sovereignty. Speaking in Rosehill cemetery, Sen. Brooks said:

"This must be a day of dedication of our energies, our talents, and our resources to supply, support, and sustain our army, navy, marines, air corps, and our nurses as they drive and fight back the cruel forces of aggression. Every petty differ-

[Continued on page 7, column 3.]

Easy to Find!

Today's Vital Jobs in War Work

To speed the war effort, the Tribune is assigning extra space to the job offers of firms recommended by the government as critically in need of help. To make your efforts count heavily toward winning the war, apply for one of the jobs offered today to men and women under the special heading in the want ad section—"Today's Urgent War Jobs." Turn to the want ad section now!

COMING UP!

"POVERTY ANYWHERE CONSTITUTES A DANGER TO PROSPERITY EVERYWHERE."
—STATEMENT INDORSED by PRES. ROOSEVELT.
WE ARE SO GOOD, SO GENEROUS, PROSPERITY IS NOT FOR US AS LONG AS ANYONE ON EARTH ENDURES AN INCONVENIENT DEARTH.
SO IF WE YEARN FOR BETTER RATIONS WE FIRST MUST FEED THE OTHER NATIONS; SEND 'EM OUR GROCERIES AND MEAT, AND GIVE THEM MORE THAN THEY CAN EAT.
MORE!
SEND MILK FROM PHILANTHROPIC COWS, TENDER PIGS FROM WALLACE SOWS; SEND PORTER-HOUSE AND CAVIAR MARKED "COURTESY OF F.D.R."
PILE FOOD AS HIGH AS WE ARE ABLE ON OTHER PEOPLES' DINNER TABLE, AND MAYBE THEY WILL LEAVE A BITE TO GRATIFY OUR APPETITE.
BE LAVISH AS WE SPREAD THE FEAST FROM NORTH TO SOUTH and WEST TO EAST; THE MORE WE OVERFEED THEIR TUMS, THE TASTIER WILL BE THE CRUMBS.
LATEST MODES
WILKINS
+D.A.

SERVICE MERGER BILL DUE TODAY

Senate to Get Plan for Post-War Setup.

Washington, D. C., May 28 (AP).—Post-war consolidation of the army, navy, and air services under a single "secretary of the armed forces" was proposed tonight by Sen. Hill of Alabama, the Democratic whip, in a bill he will introduce in the senate tomorrow.

Patterned after suggestions by Lt. Gen. Joseph T. McNarney, deputy army chief of staff, in testimony before a house special committee, the Hill measure also conforms with the ideas presented before the same committee by Harold D. Smith, director of the budget.

While Hill told a reporter he was acting entirely on his own responsibility as a member of the senate military committee, it seemed evident the measure has the tacit approval of the war department and other agencies, if not the navy.

Forrestal Opposed.

Secretary of the Navy Forrestal recently opposed immediate consolidation of the military services in an appearance before the house group.

The Hill measure proposes creation of a new "department of armed forces" headed by a secretary chosen from civil life by the President and confirmed by the senate. The President also would be authorized to appoint civilian undersecretaries for the army, navy and for air at $10,000 annual salaries. Each would be given two assistants paid $8,000 yearly.

Chief of Staff Division.

The Alabama senator proposed also the creation of a division labeled "the United States chiefs of staff," consisting of officers of general or flag rank to be headed by one officer to be chief of staff to the President. This position would be analogous to that now occupied informally by Adm. William D. Leahy.

MISS STEIN: HE GREW A ROSE ON A ROSE ON A ROSE

Los Angeles, Cal., May 28 (AP).—Charles M. May grew a Hoover rose bush. Out of one blossom grew a stem and a second blossom; out of that a stem and a third blossom. May believes a fourth blossom might have grown out. But he picked it. Now he wants someone to tell him what made it grow that way.

Britons of That 'Unfit' Town Say Yanks Are Fine Boys

BY ROBERT CROMIE.
[Chicago Tribune Press Service.]

GRANTHAM, LINCOLNSHIRE, England, May 28.—This is the town in which it is "unfit" for women to walk unescorted, either by day or night, because of the improper behavior of the American troops. At least that is what W. D. Kendall, Independent member, told the house of commons Thursday, asking Home Secretary Morrison what steps he planned to take to protect girls of Grantham and other towns.

[Grantham is a city of about 20,000. Isaac Newton attended its grammar schools and Oliver Cromwell won his first military victory there.]

With this picture in mind, I was somewhat surprised on my arrival today, to find the streets thronged, with many girls walking hand in hand with American soldiers. Every one in Grantham has read what Kendall said, so all I had to do was introduce the subject, then listen.

"I've seen hundreds of Americans, and not a bad one," a taxi driver said.

Pretty Girl Speaks Up.

A pretty girl in a downtown cafe told me:

"We had an argument in our office and the workers decided that the girls are as bad as the fellows, which I think is true. I have some Americans living near me. They are all very nice. Of course, if you walk down the street they will call out, but won't follow you. I've never been bothered."

My blonde waitress asserted she was not afraid to be on the streets either day or night.

A woman clerk at the Angel hotel said, "We find the Americans very nice; we were agreeably surprised."

A teen-age girl sold me a rose and commented:

"If I could get my hands on Mr. Kendall I'd just about murder him."

A pretty, fortyish volunteer worker at the American Red Cross said:

"I always ask an American to take me home."

A policeman in the market place said the Americans "are a treat."

Kendall Wrong, Says Mayor.

Alfred Barnett, who runs a bakery shop and is mayor, said he believed Kendall was "very wrong."

The taxi driver who drove me to Kendall's house at the edge of town said, "The Americans are good—better than the English. It's more the fault of the women."

Kendall, who is a former resident of Philadelphia and is now the manager of a factory, said:

"We've got a hostel where we house 400 young factory girls. Conditions are horrible. I had to discharge one who was caught in bed with an American. The lanes and fields and school yards have been terrible also. We have found dozens and dozens of contraceptives all over the place.

"There also was the case of an American captain who offered a girl an engagement ring. Then, when she found herself pregnant and asked the American to marry her, he said, 'Maybe I had better get a divorce then.' The girl is now married to her English lad, and the captain, last I heard, was still married to his United States wife but engaged to a girl in London."

Kendall said that many girls less than 18 had come home drunk. He suggested that policewomen be hired to patrol the town district and that more recreational facilities be made available to the troops.

The pretty brunette housemaid at the Kendall place, when asked whether she was afraid to be on the streets by day or night, smiled and said that she was not.

Support for His Charges.

Canon Leo Arendzen, a Catholic leader, and Sister Sarah Willetts, a member of the Church of England's "Church Army," backed Kendall's charges, at least in part. Arendzen added that he thought that not all the blame should be given the Americans.

Sister Willetts said that her greatest worry was the fact that so many young girls were hugging and kissing American soldiers at dusk in doorways. She said, however, that only once had she found the girls unwilling participants.

She said that as far as she knew there was only one instance of pregnancy believed to involve an American soldier.

I visited the newspaper office and asked a young English matron if she were afraid to be on the streets by day or night. She replied, "There were the same sort of goings-on here before the Americans came. I'm not afraid. I usually have an American to protect me after dark."

Two Girls Blame Girls.

I stopped two attractive girls on the street and asked them. They said: "It's the fault of the girls. The fellows say hello and if you are just polite they do not bother you."

I returned to the Red Cross, where an older woman said, rather sharply, "It's a lot of ridiculous nonsense." A younger one said, "I've been stopped at night, but mostly by our own English troops." A G. I., sitting near-by broke in with, "The girls may stop you."

Push to Within 2½ Miles of One Jap Strip

(Map on page 4.)

ADVANCED ALLIED HDQ., New Guinea, May 29 [Monday]—(AP).—American 6th army invasion veterans have solidified their positions on Biak Island, 880 miles from the Philippines, and Mokmer air field is only two and one-half miles away, headquarters reported today.

Japanese resistance on the largest island in the Schouten group at the mouth of Geelvink bay was increasing as the Yanks fanned out from captured Bosnek in the southeast coast and pressed toward the airdrome, one of three on the island.

Sharpshooters' fire was taking a heavier toll of the invaders, who had light losses during the landing Saturday despite Japanese resistance. Only a few Americans were wounded and none killed in the original landings.

Planes Attack Fleet.

While the invaders fought on in a two-pronged offensive—one eastward from Bosnek, the other westward—12 enemy planes attacked the allied invasion fleet under command of Rear Adm. R. M. Fechteler, the afternoon of the invasion. His ships' anti-aircraft accounted for four Japanese bombers.

One of the plunging enemy planes made a suicide crash into an American sub chaser, causing nine casualties and some damage to the little craft.

Four Zeros Shot Down.

A Thunderbolt fighter plane shot down four Zeros and one bomber of an enemy air group attacking American ground troops.

Headquarters reports did not make clear immediately which of the airdromes was nearest the advancing troops, but presumably it was the Mokmer field, seven miles west of the original landing point. Mokmer is four miles west of Bosnek village, which was captured soon after the infantry men stormed ashore. The Sorido and Borokoe fields are west of Bosnek.

American Liberators blasting the way for advancing Yanks plastered 288 tons of bombs on enemy installations on the island.

Japs Flee Into Caves.

The invaders driving toward Mokmer field made contact with the enemy at Parai, four and one-half miles from the original beachhead. The eastern prong was fighting at Soriari, about a mile and a half east of Bosnek.

Many Japanese troops, apparently surprised by the invading force, fled to caves around Bosnek and were being hunted down and killed. Two six-inch, four five-inch and two three-inch guns were captured in the Bosnek defenses.

Sharp fighting continued for the Maffin airdrome, mainland objective of other 6th army troops who rushed ashore there May 17 and conquered Wakde Island. The Wakde-Maffin bay area is 200 miles southeast of Biak. Ground forces were aided by naval guns.

Find Starved Japs.

After the naval bombardment of Japanese positions, the American infantry surged up Hill 225 and wrested it from the defenders. This commanding height, one mile southeast of the airstrip, gave the Yanks an artillery position.

In the Hollandia area, 110 miles down the coast, starvation and jungle privations continued to take a heavy toll of the Japanese. Large numbers of enemy dead and dying were reported by patrols and natives. In the 200 miles between Hollandia and by-passed Wewak to the southeast, an additional 453 enemy dead have been counted.

"Our operations in the Wakde-Sarmi area jeopardize the only possible escape routes," today's bulletin said. "Realization of their fate has apparently broken the enemy's morale and his forces are beginning to disintegrate into straggling groups seeking only food and escape."

War Summaries

NAPLES HDQ.—Launch new coastal drive toward Rome. Page 1.

PACIFIC HDQ.—Yanks on Biak Isle fight for air fields. Page 1.

LONDON—Nazi oil plants pounded by 2,300 U. S. planes. Page 3.

CHUNGKING—Four Japanese columns attack railway line. Page 4.

ASIA HDQ.—Allies crumble Jap attack in India village. Page 4.

SMASH TOWARD CAPITAL ALONG COAST SECTOR

8 Hitler Divisions Face Disaster.

(Map on back page.)

ALLIED HDQ., Naples, Italy, May 28 (AP).—Allied troops smashed toward Rome along coastal routes from the Anzio beachhead area tonight in a new offensive against weakening opposition. The main 5th and 8th armies heightened the prospects of disaster for at least eight German divisions by capturing Artena, Ceprano, and Belmonte, and blanketing the Via Casilina with heavy artillery fire.

This afternoon American tanks and infantry pushed beyond Artena toward Valmontone and the Via Casilina [highway No. 6], which is the only practicable German escape route. Enemy artillery fire was heavy.

Self-propelled German guns smashed into Artena's buildings and machine-gun fire raked the sloping meadows down which American troops and tanks pushed northward towards the Via Casilina, two miles distant.

Nazis Add New Division.

The Germans, acutely aware of their peril and with 17 divisions already committed to the fighting south and southeast of Rome, flung an 18th division into the desperate struggle to keep the Via Casilina open.

This was the battle wearied Hermann Goering division, which allied headquarters said had been reorganizing in a rest area near Florence. It was rushed into the line near Valmontone, 21 miles southeast of Rome.

The new beachhead offensive, enhancing the threat of envelopment of the Germans, curled out from the allied left flank towards Lake Albano. It began Friday but was disclosed only today.

Exact locations of the advances in that area were not made known, but Daniel de Luce, Associated Press correspondent on the scene, said that at noon he saw 1,200 American artillery shells poured into Lanuvio, just south of Lake Albano and four miles west of embattled Velletri.

[German positions ranging from 17 to 21 miles southeast of Rome on a fan shaped front were under attack. These were at Lanuvio, 17 miles from Rome; Velletri, to the east, 18 miles, and Valmontone, 21 miles. Artena, in allied hands, is on the Valmontone-Velletri highway, 22 miles from Rome.]

Long Allied Arm Flexes.

De Luce said the Germans withdrew Saturday night to the Rome side of the Anzio-Albano road, where brush filled ravines gave them better defensive terrain.

The entire battlefront was in the shape of a long arm extending up from newly captured Belmonte, six miles north of Cassino, thru the newly taken towns of Ceprano, Villa San Stefano, and Norma, with two American fingers reaching northward on both sides of the Alban hills towards Valmontone on the east and Albano on the west.

These American thrusts, De Luce said, put the Germans in obvious danger of having their defensive ring around the rugged Colli Laziali smashed apart, leaving Velletri and Valmontone dangling and disconnected.

Face Toughest Defense.

The Germans were making their toughest defense at Velletri and around Valmontone, but American artillery fire plunged into their reserve positions while waves of doughboys advanced behind Sherman tanks toward Valmontone. The Americans already were within striking distance of the town and were shelling across the Via Casilina as far as Cave, four miles north of Valmontone.

Farther down the road, the British pinched the Germans closely by taking Ceprano, securing the Liri river crossing against stubborn resistance. Advance elements had to swim the river to penetrate the town, which is the west arm of an H-shaped junction of the Via Casilina and the north-south highway No. 82.

Dig Into Mountain Positions.

At Arce, the east arm of the junction 15 miles northwest of Cassino, Lynn Heinzerling, Associated Press correspondent with the 8th army, said the staggering German 1st par-

achute division, which held Cassino for so long, had reorganized and contested every step by the British and Canadians.

The road there is lined with high, forbidding peaks on the right and by trackless woodlands, fields and creek bottoms on the left. The Germans have dug in on every reverse slope and thrown down a plunging fire from mortars and machine guns, followed by brisk counter-attacks, Heinzerling said.

This fighting, described as some of the bitterest of the entire Italian campaign, was the Germans' only hope of staving off or slowing the 8th army's progress up the Via Casilina toward a juncture with the 5th army in the vicinity of Valmontone, 35 miles by air to the northwest.

Won in House to House Battle.

Artena, 2½ miles below Valmontone, was won Saturday after house to house fighting. An American tank spearhead entered it Friday, and infantry moved up, repulsing German infiltration attempts that night.

The 5th army smashing into German defenses along the constal route to Rome was winning back ground they had taken but later lost last February after the Anzio landings.

[An Algiers broadcast heard in London said the 5th had taken Carroceto, a Nazi strongpoint 10 miles west of fallen Cisterna.]

A French cruiser and two allied destroyers pounded gun positions above the beachhead Saturday, silencing some of them.

French troops supporting American armor on the right wing of the main 5th army continued to close on the Via Casilina from the south, capturing Castro di Volsci, nine miles below Frosinone, and the mountain of Fossa Delmonaco west of the town.

Prisoner Total Now 13,000.

Hour by hour the bag of German prisoners rose, with more than 13,000 already counted in the pens behind the front. The 5th army alone has taken more than 10,000 including 4,000 captured on the beachhead.

Fighter-bombers scouring the roads behind the battlefront brought the total four day bag of enemy vehicles destroyed or damaged to nearly 3,000, while medium and light bombers plastered Italian rail and highway communications.

Nineteen allied planes were lost yesterday during 3,000 sorties, which included blows by 500 to 750 Liberators and Flying Fortresses on railway yards and air fields at Marseille, Avignon, and other points in France. Seven enemy planes were downed.

GERMAN WAR REPORT

Sunday's German war bulletin, as broadcast from Berlin and received by the Associated Press, said in part:

"At the Italian front the enemy continued his large scale attack with new formations and with the focal points southwest of Velletri and south of Valmontone, in the Giugliano valley and at Ceprano. On both sides of Velletri all enemy attacks, supported by strong tank formations, failed in a hard, fluctuating fight.

"An attempt by Moroccan mountain troops to open Giugliano valley by advancing across the heights bordering the valley were without success.

"Southwest of Ceprano our troops in counter-thrusts repelled strong enemy forces which had advanced across the Sacco river."

U.S. 88TH AND 85TH DIVISIONS LEAD YANKS' ADVANCE

WITH THE 5TH ARMY IN ITALY, May 28 (AP).—The doughboy outfits which chased German forces 30 miles in 14 days over the rugged mountains of the Garigliano front were the first all-selective service divisions to go into the front lines—the 88th and 85th—and they were getting their first taste of actual combat.

The identity of these two divisions was made public today along with the names of their commanding officers—Maj. Generals John E. Sloan of Greenville, S. C., commander of the 88th, and John B. Coulter of El Paso, Tex.

Every state in the union is represented in both divisions, but about half the personnel of the 88th is from New York, New Jersey, and Connecticut.

The 85th cleaned out the enemy along the Tyrrhenian coast from Garigliano to the Pontine marshes, capturing Scouri, Formia, Gaeta, and Terracina on the way. Above them, the 88th drove across the Ausente valley, breaking the back of the Gustav line at Santa Maria and Spigno and driving thru the center of the Hitler line at Fondi.

Elliott's Romance with Duchess Again Denied

[Chicago Tribune Press Service.]

LONDON, May 28.—The revived rumor that Col. Elliott Roosevelt, son of President Roosevelt, is engaged to marry the Duchess of Kent was denied here by a close friend of the latter tonight. He said the rumor was of the same caliber as one of a few months ago which purported that she and Noel Coward would be married.

YANKS BATTLE TO BREAK HINGES OF GERMAN LINE

Tribune Writer Tells of Fighting Near Rome.

BY SEYMOUR KORMAN.

[Chicago Tribune Press Service.]

WITH THE BEACHHEAD FORCES NEAR VALMONTONE, Italy, May 28.—On this sector facing the enemy line which is hinged by Valmontone on highway 6 [the via Casilina] and by Velletri, southwest on highway 7 [the Appian way] I viewed today the heightening battle for Rome.

We are not yet in view of the eternal city—the grand prize of the Italian campaign—for beyond Velletri rise the Alban hills. But they are the final high ground barrier before Rome and the drive is on at last in that direction.

Combat commanders and GIs with whom I talked today know that these final precious miles are not to be easily won. And I know what they meant as the Germans poured in artillery and tank fire from their strong holds at Velletri and Valmontone.

Keep Up Their Pounding.

Our big guns kept up their pounding of those two towns and also heavily shelled the road between in an effort to cut the enemy supply and communication line. The German in his resistance was employing many self-propelled 88 mm. guns and his Mark IV, V and VI tanks.

The Mark V's—called Panthers—which have just been encountered in this campaign are almost as heavy as the Mark VI's and are more maneuverable. The Mark V has a three-inch gun.

The enemy fought bitterly for Artena which is a few miles south of Valmontone. We took this town two days ago and yesterday afternoon the Germans tried to infiltrate back. We threw them out again. Then, last night, they launched a counter-attack in some force, striking with tanks, artillery, mortars and infantry.

Strong Switch Position.

In heavy fighting the Germans were thrown back before they could regain the outskirts of the town. Today they rained in shells for hours to harass Yank troops.

Artena apparently had been a strong switch position in connection with Valmontone and the enemy was selling it dearly.

From an observation post in the town, Valfontone and Velletri could be seen nestled on the hill slopes. One also could see great chunks being torn out of those towns by our guns, changing the gleaming white of their buildings to a dirty gray and black patchwork color scheme. The foe's shells and mortars whined over in constant reminder for us in the observation post to stretch flat.

Artena had not been badly hit in our initial attack but the German shells are now making rubble out of its houses. When the first doughboys entered they had a real find in an enemy storehouse—some magazines for our Browning automatic rifles. The Germans had captured that material in some previous engagement.

Chicagoan Takes Prisoners.

At the command post they are talking about a sergeant who became a hero last night and was again in the firing line today. He went out in the darkness, under heavy enemy machinegun fire, to bring in four wounded comrades.

They are talking, too, of a battle patrol led by Lt. Thomas Larson of Philadelphia, Pa. He and his men were deployed on both sides of a road near Artena when they spied 15 Germans marching down between them.

"Mow them down!" shouted Larson, and his men opened a crossfire. They killed six Germans and captured the other nine, five wounded. One Yank was hit.

At another place, 12 prisoners, including an officer, was the bag for Sgt. Domenic de Pietro of 215 W. Polk st., Chicago.

The mountain way between Cori and Artema is another journey's end for enemy materiel. In minutes I counted 22 destroyed Mark IVs, Vs, and VIs and more than 300 crippled self-propelled guns, armored cars and staff cars. The whole country side was a giant junk heap.

PETAIN RETURNS TO VICHY.

New York, May 28 [AP].—The Vichy radio said today French Chief of State Petain had returned to Vichy from his residence near Paris.

Every Night till 8:00
DELICIOUS MEALS from 60c
Stop in when you're shopping!
160 N. La Salle St.
N. W. Cor. Randolph and La Salle
ENTRANCE IN LOBBY
BURNHAM BUILDING RESTAURANT

Generals Rewarded

Lt. Gen. Ira C. Eaker [left] and Brig. Gen. C. W. Connell.

Brig. Gen. Donald Wilson [left] and Brig. Gen. M. C. Grow.

Washington, D. C., May 28 (AP).—Six air generals, including Lt. Gen. Ira C. Eaker, commander of the allied air force in the Mediterranean, have been awarded distinguished service medals, the war department announced today.

Eaker's award was for the "invaluable contribution to the success of air operations over Europe" which he made in building up the 8th air force in England between December, 1942, and last January, when he was transferred to the Mediterranean air command. His home is Washington.

The others decorated were Maj. Gen. Charles C. Chauncey of Ada, Okla., Brig. Gen. Carl W. Connell of Amarillo, Tex., Brig. Gen. Malcolm C. Grow of Annapolis, Md., Brig. Gen. Earl S. Hoag of Miami, Fla., and Brig. Gen. Donald Wilson of Baltimore, Md.

F.D.R. MAY AGAIN WARN GERMANS OF ROME'S PERIL

Washington, D. C., May 28 (AP).—Indications that the Germans may retire from Rome this week without a fight, and thus spare it from attack by the allies, are being studied in military and diplomatic quarters here, and there is hope among officials that developments will prove favorable.

The American attitude, as announced by President Roosevelt, is that the safety of Rome rests with the Germans, in whose power it has been since the fall of the Mussolini government. To the extent that the enemy made use of the city for military purposes, the President has argued, the allies have been compelled to attack it.

Whether the chief executive will restate this position in the critical days now at hand remains to be seen. His decision on this point may be influenced by military events.

$150 FUR JACKET STOLEN.

Mrs. Helen Wing, 800 Tower ct., told police yesterday that a fur jacket valued at $150 had been stolen from her apartment.

HITLER AND JAP ENVOY MEET ON 'COLLABORATION'

Hot Over Channel

LONDON, May 28 (AP).—The sun blazed down from a cloudless sky for 14 hours today on Dover strait, sending the temperature to 94 degrees in the sun and 79 in the shade—the hottest day of the year. Storm clouds gathered over the French coast and blew across from the continent at nightfall. The wind freshened from a light northnortheasterly breeze and toward nightfall the thermometer dropped to 67. The sea was like a mill pond, but visibility was restricted to six or seven miles. High tides at Dover and Calais tomorrow will be at 5:33 a. m. and 5:59 p. m.

LONDON, May 28 (AP). — Adolf Hitler has conferred with the Japanese ambassador to Berlin on "acute questions of German-Japanese collaboration," the German radio said today as clouds of allied bombers laid another layer of pre-invasion bombs on Germany's western defenses.

Lt. Gen. Hiroshi Oshima.

Just what Hitler could expect from the diplomat, Lt. Gen. Hiroshi Oshima, was too hard a question for allied observers to fathom. The Berlin radio account said only that the meeting took place at Hitler's headquarters, with Foreign Minister Joachim von Ribbentrop also present.

Waiting for Troops: Nazis.

As allied planes swarmed across the channel, Berlin also put out the guess that Gen. Eisenhower was "waiting for fresh troops from America" before striking.

This was Whitsunday, and altho travel in Britain is curtailed on a national scale the urge to get out of London, if only for a few hours, had every train jammed.

Newspapers carried stories about invasion speculation in the United States and it was generally admitted that the last 10 days have increased the tension on this side of the Atlantic.

Best Time Called Past.

One British writer said the people were on edge and "it is our biggest moment since Dunkerque and just as trying a testing time for our nerves."

The Brussels radio, Nazi dominated, said the "allied high command has allowed the last week—the most favorable for invasion both from the point of view of tides and weather—go by because it has discovered flaws in the armament and preparations of the invasion forces."

Russian Army Shows Signs of Needing Men, Says Lanza

BY COL. CONRAD H. LANZA.

[Regular contributor to the Field Artillery Journal and a recognized authority on military matters.]

Russia is committed to an offensive to clear a considerable area of her own country still held by the axis and to get on with the job of arriving at Berlin.

The most likely and promising area for an offensive is between the Pinsk [Pripet] marshes on the north and the Carpathian mountains on the south. This is an 180 mile front.

The generally flat ground is very suitable for military operations and in the summer season it also usually is dry so that motor vehicles can operate across country. The Germans expect this offensive and have massed reserves to meet it.

Risky for Reds.

As pointed out heretofore, a Russian offensive in this sector is risky, unless the Russians have great superiority of forces. As it moves west, it is liable to attack on its left flank by enemy armies striking from the Carpathians.

It is also open to attack on the right flank, as soon as it passes the west end of the Pinsk marshes. This latter danger could be avoided by waiting until the Russian front north of the Pinsk marshes moves west and comes into line with Russian armies to the south.

Russia shows signs of lack of personnel. She has gained by the reduction of the Crimea. About 32 divisions there employed are now available for use elsewhere.

Superiority Possible.

From the pattern of the German bombing of railroads, these divisions seem to be en route to the area south of the Pinsk marshes, presumably to bolster the coming offensive. This may give the Russians the superiority they need to go ahead without waiting for the northern armies to catch up.

North of the Pinsk marshes the Russian front is 250 miles back of the line in the south. During their great attacks of the campaign which lasted from last July to April of this year, the maximum advance in any one month did not exceed 150 miles, and then only in the south. In the north the greatest advance in a single month has been about 100 miles, but the average is below 30. With 250 miles to go, it might take a considerable time to do it.

The front available in the north for an offensive is 180 miles from the Pinsk marshes to Vitebsk. Just the same as the front to the south. The front in the north could be extended to Pskov, which would be another 180 miles. There is no information available as to what the Russian plan is for this sector.

Romania a Possibility.

Still another front is open to the Russians. This is in Romania. An attack in this direction would lead to the oil fields. The Russians tried an attack in this direction at the beginning of May but it failed. Since then they appear to have lost their bridgeheads on the west side of the Dnestr river near Tiraspol. The axis has increased in strength in this sector.

This axis strength could be a danger signal. One of the best German generals in 1941 proposed that the plan of campaign then should be a march into Russia of German armies just north of the Black sea. They would then turn north and strike the Russians south of the Pinsk marshes from the rear.

The present axis right is in a good position for carrying out such a plan. The probability is that the axis will not try this, until, and if, it succeeds in defeating an invasion of west Europe. The fact that the axis is preparing so far ahead shows that they yet have hopes of beating the allies.

The western European front, often referred to as the second front, is yet indefinite.

Both the axis and the allies have made extensive preparations. The allies have the advantage of being able to select the date and place.

Allies Appeal for Help of Central Italy Patriots

New York, May 28 (AP).—Gen. Harold R. L. G. Alexander, allied commander in Italy, has appealed to Italian patriots between Florence and Rome to supply the allies with information about German troop movements and reserves and to attack German communications, the British radio said today.

BICYCLE STOLEN FROM HOME.

Theft of his bicycle, valued at $35, from before his home was reported to police yesterday by Harry Barlow, 6823 Lakewood av.

Chicago Daily Tribune
THE WORLD'S GREATEST NEWSPAPER

Vol. CIII. Monday, May 29, No. 128.

Published daily except Sunday at Tribune Tower, 435 North Michigan avenue, Chicago 11, Illinois.
The Tribune company, publishers.
MAIL SUBSCRIPTION PRICES.
Mail subscription prices in Illinois (outside Chicago), Indiana, Iowa, Michigan, and Wisconsin: Daily Tribune only, $6.00 per year; with Sunday Tribune, $12.50 per year.
Zones 3 and 4 in states other than Illinois, Indiana, Iowa, Michigan, and Wisconsin.
Daily Tribune only, $7.50 per year; with Sunday Tribune, $15.00 per year.
Zones 5, 6, 7, and 8, inclusive, Canada and Mexico: Daily Tribune only, $12.00 per year; with Sunday Tribune, $19.50 per year.
Foreign: Daily Tribune only, $25.00 per year; with Sunday Tribune, $42.00 per year.
Entered as second class matter May 14, 1903, at postoffice at Chicago under the act of March 3, 1879.

Open Monday, 12 Noon to 9 P. M.
Closed All Day Tuesday, Memorial Day

STEVENS

look fastidiously fresh and beautifully dressed in a

Rayon Gabardine Summer Suit

It gets awfully hot in Chicago and a summer suit solves many a clothes problem. There's a poised simplicity, an unruffled coolness about it that lasts through steaming days. This summer have a suit in Gold, Brown, Aqua, Navy, Black, Green or Red. 10 to 18. 22.95

Sorry, no mail orders!

Suits 3rd Floor

Chas. A. Stevens & Co.

State Street Open 12:00 to 9:00

Store Hours on MONDAY, MAY 29 9:30 to 5:30

john t. Shayne
MICHIGAN AVENUE AT RANDOLPH

OPEN TODAY FROM 12 NOON TO 9 P. M.

Kuppenheimer
ALL WOOL TROPICAL SUITS
are handcrafted masterpieces
$45

QUALITY, and only quality, is what Kuppenheimer put into these cool, porous tropical suits . . quality handcrafting . . quality fabrics . . quality details everywhere. Lasting quality like that gives you lasting satisfaction

In Tunis tans, blues, browns and Aleutian grays—
6th floor

SIZES TO 56 LONG STOUT

MAURICE L ROTHSCHILD
State at Jackson

Marguerite Dick, Inc.
CLEARANCE SALE

Custom Made Suits and Gowns $50.00 and $75.00
Ready to Wear Dresses and Suits $10.00 and $15.00
Millinery, $5.00

127 EAST CHESTNUT ST., CHICAGO

Carson Pirie Scott & Co

WILL BE OPEN
on
MONDAY, MAY 29TH
from
9:45 A.M. TO 5:45 P.M.

Take advantage of these hours to shop in the Month-End Clearance Sale

IN EFFECT MONDAY ONLY

We will be closed all day
TUESDAY, MAY 30TH
MEMORIAL DAY

Carson Pirie Scott & Co

Lane Bryant's
100% Safe

FUR STORAGE

complete

at the same low price

6.95

For Valuation to $232

- INSURANCE for 12 full months world-wide, all-risk policy, whether furs are in our possession or YOURS!
- HAND CLEANING of FUR and LINING!
- HAND GLAZING of fur!
- FUMIGATION against moth damage!
- MINOR RIPS sewed, new loops, buttons reinforced!
- 100% SAFETY in our new modern air conditioned fur storage vault.

America's greatest storage value at $6.95

CALL RAN. 9800

FUR STORAGE—FOURTH FLOOR

Lane Bryant
101 N. WABASH AVE.

DECORATION DAY

Complete Breakfasts and Delicious Dinners
Open All Night

RICKETTS
That POPULAR Restaurant
at the Watertower
103 East CHICAGO

FLOWERS

Memorial Day
Grave Plants, Flowers and Wreaths
GREENHOUSES
909 No. Harlem
OAK PARK
OPEN MEMORIAL DAY AND EVENINGS
MAIN STORE:
61-63 E. MONROE
A-LANGE
VILLAGE 4200

Free Book on Deafness
Write for free booklet entitled "He Who Hath Ears Let Him Hear." The intimate personal experience of Mr. Wilk. Booklet will be mailed in plain wrapper.
AUREX CHICAGO CO.
6 N. Michigan Ave., Chicago, Ill. T-5-44

2,200 AMERICAN PLANES BOMB 3 NAZI OIL PLANTS

Strike Major Blow in Day of Record Raids.

LONDON, May 29 [Monday] (AP).—About 2,200 bombers and fighters, the greatest American air force ever sent on a single mission, slashed at targets in Germany yesterday, in the major blow of the heaviest single day in the western European air war.

The allied offensive continued thru the night with the French invasion coast given a battering and R. A. F. bombers reported back over the reich. The German radio reported alerts over Duesseldorf, Wuppertal and Cologne. The Budapest radio reported enemy planes—possibly from the Mediterranean theater—over southeastern Hungary.

German raiders struck the southern British coast last night and some persons were feared killed by a direct hit on a hotel in one town. At least one of the attackers was reported to have been shot down. Wings of a women's hospital in one town had to be evacuated as a precaution against gas explosions after a bomb hit a main a few yards away.

Smash at Oil Plants.

The American daylight force smashed synthetic oil plants at Merseburg, Zeitz, and Lutzkendorf, the tank ordnance depot at Konigsborn, and other unspecified targets in central Germany and the Cologne area. The fighters shot up locomotives, river barges, gun emplacements, and air fields.

In all, more than 8,500 tons of bombs were hurled on Europe from the channel coast to Leipzig by more than 6,000 British based planes.

American losses were 34 heavy bombers and 13 of the fighter escort. The German interceptors lost 93 planes, 61 of them to the American fighters and 32 to bomber gunners. Lt. William Y. Anderston, 7915 Vernon av., Chicago, bagged one German plane and shared another.

Of the total bomb weight, some 4,500 tons were unloaded during darkness Sunday morning by British forces of well over 1,000 bombers which struck the Germans' greatest western arsenal at Bourg-Leopold, Belgium, and a half dozen other important objectives in Germany, France, and Belgium.

Marauders Kept Busy.

American Marauders and Havocs led the way for the day's widespread assaults by the allied expeditionary air force, flying their 14th and 15th missions of the last 10 days.

Two forces of Marauders struck the Liege-Seraing and Liege-Renory rail bridges in Belgium. Other Marauder formations made two attacks each on two important bridges in northern France, and railway and other targets in France and Belgium including the rail center of Amiens. Five Marauders failed to return.

British night bombers smacked rail yards at Aachen, unannounced targets at Duesseldorf, an air field near Rennes, France; the French rail center of Nantes, and German defenses along the French coast. Mosquitoes attacked Berlin.

GREEK PREMIER SWEARS IN NAVY AND AIR CHIEFS

CAIRO, Egypt, May 28 (AP).—By assuming the war ministry, Premier George Papandreou has personally taken over the task of reorganizing the Greek military forces of the middle east and the guerrilla groups within Greece into a single army. Peter Rallis was sworn in as air minister and Alexander Mylonas as navy minister in the new National Union cabinet, with Adm. Peter Voulgaris remaining the commander in chief of the Greek fleet.

BURGLARS' LOOT TOTALS $1,000.

Mrs. Margaret Williams, 18 W. 73d st., told police last night that thieves stole an oriental rug, clothing, a radio, and a clock, with a total value said to be $1,000, from her apartment.

Record Bombing

(Story in adjoining column.)

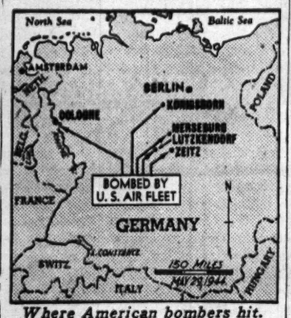

Where American bombers hit.

CATHOLIC HEADS IN BRITAIN BACK BOMBING WAR

Reply to Protest By French Cardinals.

LONDON, May 28 (AP).—The French nation would not wish Gen. Eisenhower's liberation of Europe to be imperiled by failure to disrupt German communications, the British Roman Catholic hierarchy said today in reply to French cardinals' plea to spare civilians in the allied bombing of France.

"We are sure your eminences recognize very clearly the connection between the present bombing operations and military operations, which have for their object to crown the long struggle, in which Frenchmen and Englishmen have stood shoulder to shoulder, with victory and the liberation of France," said the reply.

Signed by Archbishops.

It was signed by the Roman Catholic archbishops and bishops of England and Wales, and the archbishop of Edinburgh, and broadcast by the British broadcasting company's European service.

"We know very well," the statement continued, "the French understand what is at stake and are facing with fortitude not only those but all the many sufferings which are the price of liberation. They would not wish that the success of allied arms should be imperiled by failure to disrupt communications upon which German opposition will depend."

Grief Felt for Innocents.

The reply said the British know the horrors of air warfare and grief at the loss of innocent lives and damage to cultural and sacred buildings. It added:

"In notifying the British government of our reply to the appeal of your eminences that additional precautions should be taken to avoid sacrifice of innocent lives, we shall again repeat to them the value we set upon the clear and repeated assurances which they have given that pilots are instructed to take every precaution to keep within the smallest limits the infliction of death upon civilian populations, and of damage to sacred and cultural buildings."

RUSSIAN FRONT STILL QUIET; 14 PLANES DOWNED

London, May 28 (AP)—Continuance of the lull on the Russian front was reported tonight by both the Soviet and German bulletins. The brief Russian announcement said 14 German planes were shot down Saturday and that recently a Soviet Baltic fleet force sank a German submarine in the gulf of Finland.

The Germans reported local fighting on the Carpathian sector and said they had dispersed strong Soviet bands in "the rear area of the central front," with 2,500 prisoners taken. This apparently referred to Russian guerrilla forces. The Germans said they bombed Rovno and Sarny Saturday night.

(The Finnish communique as recorded by OWI said Soviet forces had attacked at several points on the long-quiet Finnish front, but had been repulsed with considerable losses.]

POLISH COUNCIL KNOCK AT DOOR DISTURBS ALLIES

LONDON, May 28 (AP).—A dilemma looms for Britain and the United States in plans of the Polish national council—now conferring in Moscow—to visit both countries to present its views of the underground and bolster a bid for its own reorganization if a rapprochement with the London Polish government fails.

Informed London quarters said the council's application to enter diplomatically-sealed Britain would have Soviet backing.

If Britain admits the council, the Polish government in exile, which called the council an upstart and denied it represented the underground movement, is sure to be offended. If entry is refused, Moscow, supporting the council, may be offended.

Assert Patriots' Rights.

No official statement has been made on the council's talks with Premier Stalin and Foreign Commissar Molotov. The council has said it would try to "establish contacts" with other governments.

It was understood in London that the talks followed these lines:

The council has asked that full use be made of the Polish underground in organizing the civil administration for liberated territory, similar to Russia's recent agreement with Czechoslovakia.

If the council can reach a basis for unity with the Polish government in London, a treaty with Russia parallel to the Russian-Czech pact will be signed immediately.

Accept Curzon Line.

Underground leaders were reported to have accepted the principle of the Curzon line, which would slice off some of Poland's pre-war eastern territory, but requested modification, especially in the south. It is believed the council received assurances that modifications would be discussed later.

The newspaper Pravda, in a dispatch broadcast by Tass news agency, attacked the London Polish government for its rebuff of the council, asserting "these gentlemen who style themselves the 'government' in general know nothing and cannot know anything about what goes on in the living Poland of the people."

Pravda also was critical of what it termed the "so-called national committee of Americans of Polish descent."

SPENDS 2 HOURS IN BERLIN, SEES NOT ONE ROOF

BELFAST, Northern Ireland, May 28 (AP).—Irish soldiers of the British army who returned home on the exchange liner Gripsholm, which sailed today for the United States, said bomb damage in Berlin was tremendous and the Germans were nervous about the western invasion.

[Flight Lt. James Grocott of Auckland, N. Z., who said he was at a German prison camp where 47 allied flyers are reported to have been shot after a break, was believed to have given the British foreign office a report, said a London dispatch.]

"It was amusing to see the change that came over the Germans," said Sgt. H. McManus, who worked in hospitals near Frankfurt. "In the towns even children used to shout 'Heil Hitler,' but that has disappeared." Stanley Plunkett of Dublin, said he was in Berlin two hours and every house he saw was roofless. "But I would not say German morale is poor," he added. "Their transport system has great powers of recuperation. Everything is subordinated to getting the rail tracks repaired."

Wife of Jan Kiepura Gives Birth to a Boy

New York, May 28 (AP).—A son was born yesterday to Martha Eggerth and Jan Kiepura, singers. The boy is their first child.

Plans Wedding

LEATRICE JOY GILBERT.

Hollywood, Cal., May 27 (AP).—Leatrice Joy Gilbert, 19, daughter of Jack Gilbert, late film idol, will be married July 10 to Pvt. George Hoover, 28, of the army signal corps, her mother, Leatrice Joy Hook, former screen star, announced tonight.

Young Hoover is the son of Mr. and Mrs. Frank S. Hoover, members of a prominent Los Angeles family. Miss Gilbert was formerly married to Michael Carney, whom she met while she was a junior at Stanford university. Hoover now is stationed at Culver City, Cal.

WHAT 2,500 TONS OF BOMBS DID TO 7 RAIL CENTERS

LONDON, May 28 (AP).—Here is what 2,500 tons of bombs did to seven Nazi rail centers Saturday, aerial reconnaissance pictures showed:

Mannheim—Rolling stock and sheds destroyed, tracks damaged and fires started.

Kaisruhe—Large fires and explosions in the center of the yards; several concentrations of bombs hit rolling stock.

Konz Karthaus—Rail bridge over the Saar river and adjacent yards destroyed, with severe damage to rolling stock.

Neunkirchen—Depot and freight car repair shops hit and tracks blasted.

Ludwigshaven—Damage to rolling stock and tracks and an explosion in the I. G. Farbenindustrie chemical plant.

Saarbrucken—Freight depot and rolling stock hit, overhead rail bridge snapped, car workshops, turntable, main passenger station, freight car repair shops and locomotive depot hit.

Strasbourg—Two round houses hit squarely, a locomotive depot, repair shops, repair tracks and rolling stock smashed; an aircraft engine repair factory hit.

TITO REPORTS VICTORIES IN CROATIA FIGHTS

LONDON, May 28 (AP).—Yugoslav Partisans in Croatia have counter-attacked successfully in some places and elsewhere continue to beat back German attacks, Marshal Tito's headquarters announced today.

"Attempts by Utashi and Germans to penetrate into liberated territory in the Zagorje district of Croatia are meeting strong resistance from our units," said a bulletin. "In one battle more than 60 Germans and Utashi were wiped out.

"Two trains carrying troops and war materials were destroyed on the Zagreb-Belgrade line. In Hercegovina and Slovenia, our units continue to carry out offensive operations."

CHARGES PLOT IN U. S. TO GIVE RUSSIA POLAND

Buffalo, N. Y., May 28 [Special].—An attack on support by a portion of the American press and radio for Soviet Russia's plans to dismember Poland and swallow the Baltic republics was cheered tonight at the opening session here of the three day convention of the Polish American congress.

Charles Rozmarek of Chicago, president of the congress' executive committee, delivered the attack in an address before 15,000 delegates and guests. He denounced Russian use of American lend-lease arms for any purpose other than warring on Germany. Restoration of the Polish republic with pre-war boundaries intact is a principal objective of the congress.

"We are not supplying the soviets with American airplanes, tanks, and ammunition so as to enable her to dismember Poland, the charter member of the united nations," Rozmarek said. "Nor are we sending Russia lend-lease equipment to enable her to obliterate the peaceful neighboring republics of Lithuania, Latvia, Estonia, or any other country whose sole sin is preference for a democratic government to an atheistic dictatorship."

Contrary to Charter.

Rozmarek asserted there are disquieting indications of late that certain Americans are ready to push Poland and the Baltic countries into the Russian sphere, contrary to the four freedoms and the Atlantic charter.

"Since Russia broke off diplomatic relations with Poland, certain American radio commentators and certain American newspaper columnists have been waging a deliberate campaign of vilification, not only against our gallant ally and friend—Poland, but also against native Americans of Polish descent," he said.

"These Americans seem to forget that pushing millions of people into the Russian orbit means forcing them to live under an anti-democratic government with its abhorrent collecticism and its one party system run by a secret police force more efficient than the dreaded Gestapo.

"It was Russia's agreement with Germany to dismember their neighbor Poland which actually started this war.

Laments Lack of Aid.

"At the time of the German invasion, if the Poles had the arms and ammunition that Russia subsequently received under lend-lease, they could have saved the peace for Europe. In Poland's most tragic hour of need, no nation was prepared to rush to her aid."

Rep. Dingell [D., Mich.] told the delegates, "the injustices of the last war and the shortcomings of the treaty of Versailles insofar as they applied to Poland will not be repeated at the conference table following World War II."

He declared "the consequence of imposing upon Poland a boundary that will expose her to her enemies and the reduction of her domain to a point where it will impair her growth and virility, or the gerrymandering of her frontiers so as to deprive her of essential raw materials which will reduce her to dependency and weakness instead of making her independent and strong, will prove disastrous and a threat to future peace."

"Poland as the key to peace in Europe must at this late date be so recognized," Dingell asserted.

HUSTLE into a Berlitz modern language class today. Rapid progress. Native teachers.
For 68 years BERLITZ has never failed!
30 N. Michigan (at Washington) FRAnklin 4341
BERLITZ

OPEN TODAY—12 NOON TO 9 P. M.

Our all-wool TRI-PHI WHITE FLANNEL SKIRTS *have certainly caught on*

$7.95

Not only white but pastels, too . . with our famous all-around pleats . . you'd better believe they've caught on . . and how . . sizes 10 to 16

THE STRIPED BLOUSES ARE $3.95

3rd floor

MAURICE L ROTHSCHILD
State at Jackson

OPEN TODAY—12 NOON TO 9 P. M.

Brucewood 2-PIECE SWIM SUITS $6.95

Here's fun loving . . sun loving and water loving 2-piece swim suits that you'll revel in all summer long. Just one of the many, many gorgeous styles

Other swim suits from $3.95 to $10.95

7th Floor

MAURICE L ROTHSCHILD
State at Jackson

STEVENS

Open Monday, 12 Noon to 9 P. M.
Closed All Day Tuesday, Memorial Day

Trapunto Trimmed Cardigan

a lovely-to-look-at wear-anywhere coat!

So easy, so natural to "toss over" everything. So pretty too—with its super-simple silhouette and raised, leafy trim. In soft wool. Maize, Blue, Red, Navy, Black, White and Aqua. 10 to 20. 25.00

Coats 3rd Floor

Chas. A. Stevens & Co.
State Street Open 12:00 to 9:00

To Order by Mail

C. O. D. ☐ Charge ☐ Check or Money Order Enclosed ☐
(Please do not send currency or stamps)

Quantity..... Size..... Color..... 2nd Color Choice.....
Name .....
Street .....
City..... Zone..... State.....

On purchases to be delivered in Illinois approximately 2% will be added to all our marked prices to cover additional cost of doing business in Illinois. Postage charges are extra outside our regular delivery zone.

GOLDBLATT BROTHERS
STATE STREET STORE ONLY

Cannon Rayon Hose

95c

Others to 1.22

• *Celanese* and Bemberg Rayon*
• *Quick-Drying*

One of the most practical hose you can find . . . fits like a glove, clings to ankle, calf, and knee . . . suds out beautifully and dries rapidly. Reinforced with cotton welt and foot. Sundash and Honey-glo shades. 8½ to 10½.

*Reg. U. S. Pat. Office

Hosiery—Main Floor—State Street Only

Sorry, No Mail Orders

CHICAGO STORE OPEN MONDAY, 12 NOON TO 9 P. M.

Evanston, 12 to 9:30. Oak Park, Gary, 9:30 to 5:30

For Your Enjoyable Protection

Mild or cool, rain or shine, an ALLIGATOR Gabardine Utility Coat protects your health and your clothes. It fits, feels, looks like a topcoat and is weather-proofed against rain!

$25.75

*Others, $11.50 to $31.50

SECOND FLOOR

THE HUB
Henry C. Lytton & Sons
CHICAGO EVANSTON OAK PARK GARY

APPLICATION FOR $7,500-$11,250 ACCIDENT INSURANCE POLICY

AND SUBSCRIPTION TO THE DAILY TRIBUNE

NOTE: For the sum of 25c preliminary term fee, plus 10c a month in advance thereafter, the Chicago Tribune makes available to its Home Delivery Subscribers and members of their families who reside in the same household, a $7,500 Travel Accident Insurance Policy. Insurance coverage eventually increases to $11,250 on continuous renewal. Issued by Federal Life Insurance Co., Chicago. NO MEDICAL EXAMINATION. One policy to a person. Issued only to applicants over 10 and under 70 years of age.

Mail this Coupon to the Chicago Tribune. SEND NO MONEY. Accredited representative will call and collect 25c. Official Carrier will collect monthly thereafter for Insurance and Subscription. Insurance will lapse if subscription is stopped.

☐ *I hereby order the Daily Tribune delivered to my home by Carrier six days a week, starting immediately, for which I agree to pay the regular rate.*

☐ *I am a Home Delivery subscriber and agree to continue.*

Do you apply for this $7,500 Travel Accident Policy?.....
(PLEASE PRINT)

Your Name?..... First Name Middle Name Last Name

Address?..... Number Street Apt.?.....

..... City State Phone?.....

Your Age?..... Date of Birth?..... Month Day Year

Are You Blind or Deaf?..... Are You Crippled?.....

Name of Person to Whom Insurance Is to Be Paid in Case of Your Death? (Beneficiary)

..... Relationship.....
First Name Middle Name Last Name

Applicant's Signature.....
Sign in Own Handwriting

NOTICE: Orders for Home Delivery of the Tribune are acceptable only from persons residing where such service is maintained and are subject to rejection by the Tribune. All applications for insurance are subject to rejection by the Federal Life Insurance Co. Insurance does not become effective until noon the date policy is issued.

Form A2735—5-43

4 JAP COLUMNS OPEN DRIVE ON CHINA RAILROAD

Move to Head Off U. S. Landings Hinted.

CHUNGKING, China, May 28 (AP).—Japanese troops have launched a drve down the Hankow rail route in northern Hunan province, the Chinese high command announced today, in a possible effort to occupy the entire Canton-Hankow railway and establish defense against possible future American landings on the China coast. The new push may presage a fourth battle for Changsha.

After concentrating troops in the area of Yoyang [Yochow] in the northeast corner of Hunan, the Japanese advanced in four columns last night.

Town in Pincers.

They crossed the Sinchiang river, first Chinese line of defense to the south, twisting eastward from Lake Tungting, and attacked areas east and west of the rail town of Sinchiang, 20 miles south of Yoyang. A bulletin reported heavy fighting there.

At the same time, the invaders drove from bases between Tungting lake and the Yangtze river, west of Yoyang, from which the rice bowl offensive was launched a year ago.

Presumably trying to safeguard his rail communications to the north in Hupeh province and to protect the flanks of forces which crossed the Sinchiang, the enemy continued a drive based at Isungyang, 75 miles south-southwest of Hankow. In this section a Japanese column reached a point near Tungcheng in Hupeh's southern bulge, 45 miles east-southeast of Yoyang.

Fight at Tashaping.

Fighting was in progress at Tashaping, north of Tungcheng, the Chinese bulletin said, and enemy troops advancing southeastward from Tsungyang still were being held in the Chungpao-Siaochaping sector.

With the crossing of the Sinchiang, the invaders were about 80 miles from Changsha, for which they already have fought three battles against the Chinese commander, "Little Tiger" Gen. Hsueh Yueh, governor of Hunan. But the "Little Tiger" appeared to face a far greater test this time.

If the drive succeeded, it would neutralize all allied bases between the Canton-Hankow railway and the coast, it was said, and deprive an American fleet of land based fighter cover. It also would aggravate China's economic crisis, and some feared it would enable the Japanese to fight fully a year longer before ultimate defeat.

The Chinese made no mention of Honan fighting, but the Nippon Times, quoted in a Tokyo broadcast, commented that the fall of Loyang, northwestern Honan citadel, "must be considered a military event of most devastating character to the future plans of Chiang Kai-shek." It said the city's capture had "dealt a mortal blow against United States air units stationed in Chinese controled territory, which have vainly been seeking air bases within flying radius of the Japanese mainland."

Fighting Rages at Loyang.

At last reports, fighting was still raging in the Loyang sector and in the area to the southwest, but the Chinese were conceding the probability of Loyang's loss.

To the southwest in western Yunnan province, the Chinese bulletin said that heavy rains had stalled operations in the Salween river offensive aimed at juncture ultimately with American-Chinese forces in North Burma, and that there was little change in positions on the battle fronts.

TWO KILLED IN COLLISION.

Carroll, Ia., May 28 [AP].—Two persons were killed in a truck-automobile accident near here last night. Dead were Leonard B. Moore, 56, C. & N. W. engineer, Council Bluffs, and Jimmie Bell, 11, Carroll. Russell Peterson, Berkeley, Ia., driver of the truck, was charged with manslaughter.

Yanks Advance on Jap Airdrome

(Story on page 1.)

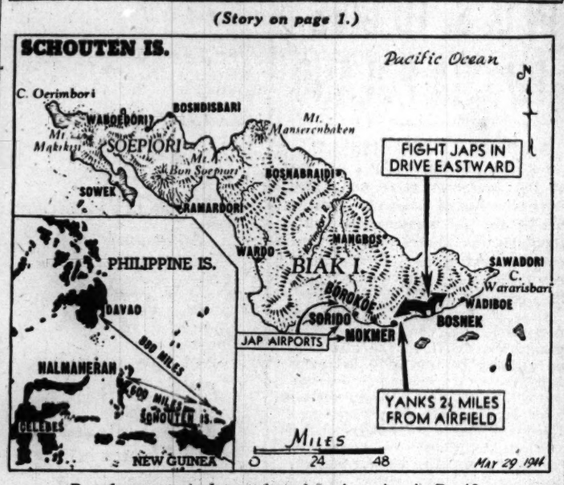

Developments in latest American invasion in Pacific.

Japs Open Drive for Railroad

(Story in adjoining column.)

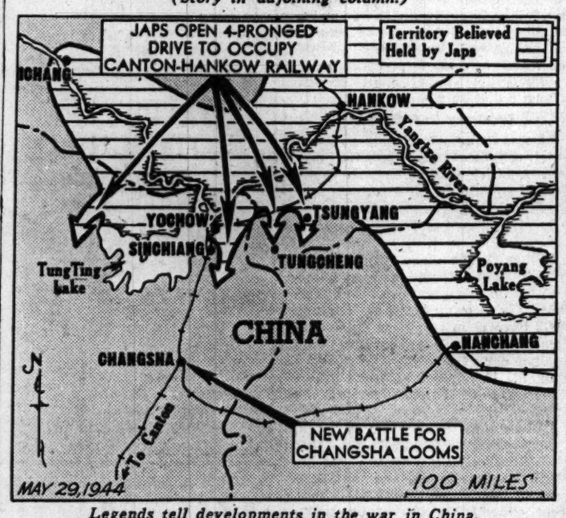

Legends tell developments in the war in China.

WOMAN'S 8 DAY SEARCH FOR PUP ENDS IN SUCCESS

Newark, N. J., May 28 [Special].—Mrs. Gertrude Vachal's eight day search for her lost pup, Tony, ended in success today when the errant fox terrier showed up at a firehouse.

The pup scampered out of Mrs. Vachal's car May 10 in a Newark parking lot when an attendant opened the door in her absence. Asserting she feared to go home without the dog, Mrs. Vachal thereupon set up a vigil in the car, sleeping there and having her meals brought to her.

She explained that her ailing father, Edward L. Salisbury, retired shipping executive of Niantic, Conn., was so attached to Tony that news of any disaster to the animal might have affected his health.

Capt. James J. Walsh of the Newark fire department read of Mrs. Vachal's vigil and recalled that his men had been feeding a stray fox terrier. He notified Mrs. Vachal, who came and claimed the dog.

WOMAN SHOT IN NECK.

Delilah Graham, 19, Negro, 3604 Wentworth av., told police Saturday that she was accidentally shot in the neck while she and her sister, Mrs. Zelda Finney, 35, were examining a revolver. She was taken to County hospital.

Oh, Yeah?

"Democracy Is the Prelude to Bolshevism"
PIERRE LAVAL in Address to Vichy Militia, April 6, 1944
R. MASON 5-29-44
(Copyright, 1944, By The Chicago Tribune)

PERSPIRING DIXIE MAY SHED COATS FOR THE UNRRA

Baton Rouge, La., May 28 (AP).—Male wearing of coats or ties would be illegal in Louisiana between June 1 and Oct. 1—Sundays and weddings excepted—under a bill introduced in the house at the weekend by Rep. Vail M. Delony. The measure would make any violation a misdemeanor and have judges direct sheriffs to seize offending coats and ties and turn them over to the UNRRA commission "for use where needed."

EAGER BEAVERS PACK A MIGHTY WALLOP FOR JAPS

BY CLAY GOWRAN.
[Chicago Tribune Press Service.]

AT A U. S. BOMBER BASE IN INDIA, May 28.—Huddled about a long concrete runway at this desolate, stifling spot on the arid plains of India is a group of mud walled, straw thatched native huts. On the door of each is a drawing of a Disney-like beaver riding a bomb to earth. The beaver carries a machine gun and wears a look of grim determination. He's a symbol of one of the most famous air force units in India, the Eager Beaver Bombing company, dealers in sudden death from the skies.

Lt. Arthur W. Flesch.

On Jan. 20, 1943, this Liberator squadron was organized in India with only two veteran plane crews which had seen combat. The others were untried replacements from the United States. Just five days later new and old crews plowed thru anti-aircraft fire and Zeros to smash at Rangoon. Since then the Beavers have poured 1,636 tons of bombs on the Japs on 168 missions. Their four-engined ships have ranged far and wide over southeast Asia, striking at Mandalay and Rangoon repeatedly, searching the coast of Burma for enemy shipping, laying waste freight yards at Bangkok, Thailand; ravaging Jap dock installations in the Andaman Islands, and machine gunning trains along the Moulmein-Bangkok railway.

Group Loses Just Two Planes.

In those 168 missions the Beavers lost only two planes. One disappeared into the clouds over Rangoon with four Zeros tailing it. Rangoon claimed the second one, too. Six months ago Lt. Roy Vaughan, 24, of Amarillo, Tex., was trying to nurse his plane home on three engines when a Zero made an overhead pass, misjudged and cut his tail off.

But it has not been easy sledding even for the Beavers who got back. I am writing this in an operations hut. On the table in front of me is a cigar box filled with jagged chunks of discolored metal. They were picked from the vitals of the bomber Happy Go Lucky, which came home last fall with 80 holes in her, a dead co-pilot and a badly wounded pilot.

Bombardier Lt. William Miller of Portland, Ore., won the silver star for that trip. When an explosive shell fell in the cockpit, instantly killing the co-pilot, Lt. John Podawiltz of Detroit, and wounding the pilot, Lt. Harold Larkin of Seekonk, Mass., Miller flew the plane to friendly territory, then revived Larkin enough for him to land the craft. Larkin also was awarded the silver star.

Boys Find Fun, Too.

The Happy Go Lucky crew comprises only a few of the many Beaver men who have taken a beating in the Jap skies and lived to tell about it. Yet, to see these boys between missions is like seeing a group of carefree American lads at a summer camp. They sleep long hours in the hot afternoon, lounge on verandas reading dog-eared magazines, and play prankish tricks on one another to while away the time. As late afternoon brings comparative coolness they emerge in underwear or shorts to play tennis or volley-ball or race around the huts chasing Bombsight, an ecstatic little black dog which is the squadron's mascot.

A huge elephant from a nearby Indian temple is a familiar sight in the camp, its driver having learned very quickly that the Americans are willing to pay good rupees for a ride on his charge. The pilots boast that they are "building up lots of elephant time." A few have even been checked out on solo hops aboard the great beast. The only occupant of the camp who objects to his presence is Bombsight, who is not at all intimidated by his size.

Bombsight Has Some Problems.

Bombsight is quite a story in herself. More than a year ago she flew over from the United States with a replacement crew. Since then she has been taken along on dozens of combat missions, riding on the flight deck in more than 100 combat hours.

The squadron commander, Capt. Hilliard Gandy of Hemphill, Tex., 24, explains that Bombsight is taken only on short low altitude missions because the pressure hurts her ears. "Besides, there are no toilet facilities aboard for a dog," he adds.

When not flying, Bombsight usually is racing around the camp, perched on the hood of a jeep, or off hunting jackals half again as large as herself. Recently, however, her activities have been limited by motherhood. Another replacement plane brought in a new mascot named Roger, and soon Bombsight presented the Beavers with five pups.

Chicagoan Heads Bombardiers.

One hut in the camp is decorated with a picture of a beaver clad in a Sherlock Holmes outfit and labeled "The Eager Beaver Detective Agency; We Never Sleep." This is the home of Lt. Arthur W. Flesch, 23, of 1035 W. Lill av., Chicago, who is squadron bombardier of the Beavers. Flesch, a former apprentice machinist with the International Harvester company, for 16 months has been leading missions over Jap country. His 52 strikes have won him the distinguished flying cross and the air medal with a cluster. In addition, he is provost marshal of the camp.

Flesch also is an acknowledged jackal hunter. He shoots them from racing jeeps with pistols and submachine guns.

Besides Flesch, the Beavers include several other midwestern Yanks: Lt. William Spurrell of Seneca, Ill.; Capt. Charles Cashion, a former Chicago newspaper reporter who now makes his home in Los Angeles; Staff Sgt. Bruce Croft of Howell, Mich.; Staff Sgt. Everett Harrell of Indianapolis, Ind.; Tech. Sgt. Clarence Smith of Charlevoix, Mich.; Staff Sgt. John Vawter of Oblong, Ill.; Staff Sgt. Sylvester Witek, Milwaukee, Wis., and Staff Sgt. Frederick Meyer, Neillesville, Wis.

NUTS AND JOLTS By Bill Holman

That deacon never misses a trick.

ALLIES CRUMBLE JAP ATTACK ON VILLAGE IN INDIA

SOUTHEAST ASIA HDQ., Kandy, Ceylon, May 28 (AP). — A Japanese night lunge against Naga village, north of Kohima on the road to the vital Dimapur railhead in India, has been beaten off with heavy enemy losses, allied headquarters announced today.

The surprise assault, supported by artillery and mortar fire, crumbled at dawn Thursday after the Japanese ran into a withering fire from the allied defenses. It apparently was a desperation attack by enemy forces whose strength has been steadily whittled down since their Indian offensive failed.

The allied bulletin said the Japanese had been able to concentrate a considerable weight of artillery and mortars, but were unable to breach the outpost's defenses. Dimapur is on the Assam-Bengal rail line, chief allied supply route.

British Open Attack.

South of Kohima, British forces began a general advance against enemy strong points yesterday and an attack was reported still under way against enemy positions on Arandura spur, covering the Tiddim road.

The announcement failed to mention the American-Chinese forces attacking the Japanese base of Myitkyina, for the first omission since the enemy airdrome north of the city was captured on May 18.

[A Chinese bulletin broadcast by Chungking radio reported forces of Lt. Gen. Joseph W. Stilwell had reached the southern end of Myitkyina in a stab forward of 1,000 yards, while another group stabbed toward the southeast section of the city. The enemy suffered heavily in another thrust from the west of the city.]

Yesterday's allied bulletin said Brig.-Gen. Frank Merrill's forces were closing in from the south of Myitkyina.

A STARR BEST
Cool Sleeping

SOFT and shimmery as a summer breeze. Unusually attractive patterns, smartly chosen shades . . . just as desirable for lounging as sleeping 7.00

A STARR BEST
FINE CLOTHES for MEN
11 to 15 NORTH WABASH AVENUE
Just North of Madison Street

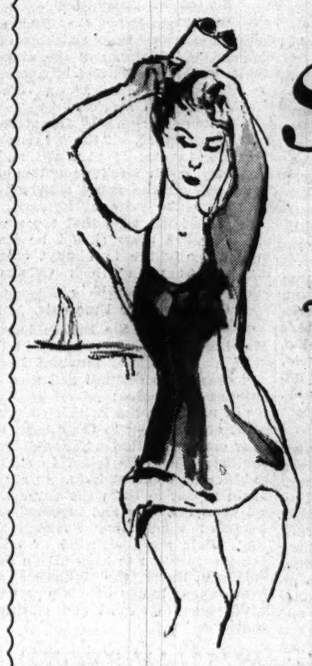

Sundowner

White sand . . . hot sun . . . and water that wiggles more dazzlingly than a rhinestoned chorus line may be good for your figure, but not your eyes! To protect eyes against them, Uhlemann has developed the *Sundowner*: plastic frames colored to harmonize with your beach ensemble . . . lenses tinted to the degree of protection you need . . . and ground to your prescription by Uhlemann craftsmen. A smart combination: smart to be seen in and smart to see thru!

UHLEMANN
OPTICAL COMPANY
ESTABLISHED 1907
Exclusive Opticians for Eye-Physicians
65 E. WASHINGTON ST., PITTSFIELD BLDG., CHICAGO

1716 ORRINGTON AVE., EVANSTON • 715 LAKE ST., OAK PARK • TOLEDO • SPRINGFIELD • APPLETON • DAYTON

STEVENS
Open Monday, 12 to 9 P. M.
Closed All Day Tuesday, Memorial Day

It's so easy to pick up the phone and say
"Randolph 1500 Fur Storage Please"
3.00 only
on Minimum Valuation of $100

Why not do it now . . . you'll be mighty glad, later. Stevens scientifically constructed vaults are where your furs belong through the hot summer months—they'll be insured, protected and ready for wear when winter comes. Bring them in now . . . or phone us and we'll pick them up. **Remember, Randolph 1500—Fur Storage.**

Furs—3rd Floor
Chas. A. Stevens & Co.
State Street Open 12:00 to 9:00

OPEN TODAY FROM 12 NOON TO 9 P. M.

Stetson Straws

You want 100% satisfaction out of your straw hat . . and we want you to have it. That's why we emphasize Stetson quality straws . . every one is hand made . . with top quality braids, trimmings and finishing details. The prices are as right as the quality

STETSON SAILORS $5 and $6
STETSON PANAMAS $10

MAURICE L ROTHSCHILD
State at Jackson

OF GAS RATIONING

Phillips 66

CARE FOR YOUR CAR—FOR YOUR COUNTRY

Because gasoline rationing affects the daily life of every American . . . as well as the entire conduct of the war . . . Phillips, a major producer of butadiene (the chief ingredient in synthetic rubber) and 100-octane aviation gasoline, publishes this message as a contribution to the general understanding of the current gasoline situation.

The bright side of gas rationing: every American is glad that the motor fuel *which he is not getting* is serving vital war needs.

More and more petroleum products are going to our armed forces. In addition, farmers have just been harvesting their winter crops and completed preparation of their fields for spring sowing. Obviously all of us are glad to share our gasoline with the farmer who needs it to increase food production for us and our allies.

The dark side of the picture is the loss of approximately five per cent of the civilian supply of motor fuel to the black market. This means that 2,500,000 gallons of gasoline every day flow to illegal use. If the black market in gasoline could be smashed, it is estimated that the A-ration for every motorist in the country could be *increased twenty-five per cent!*

Your government asks you to do your part to break the back of the coupon racket, by endorsing every gasoline ration coupon in your possession. If you have not already done so, please take this very important step today, to help smash the black market in gasoline.

PHILLIPS PETROLEUM COMPANY, *Bartlesville, Okla.*

FOR VICTORY... Buy U. S. War Bonds and Stamps

REVOLT IN SOUTH THORN IN SIDE OF DEMOCRATS

May Affect Ticket to Be Selected Here.

BY ARTHUR SEARS HENNING
[Chicago Tribune Press Service.]

Washington, D. C., May 28.—The revolt against the New Deal and the fourth term in the south, culminating in the threat of Texas and South Carolina to bolt the Chicago nominations, may influence profoundly the ticket that will emerge from the Democratic convention.

Rep. Rayburn.

Not that the convention will be deterred by southern disaffection from renominating Mr. Roosevelt for a fourth term, if he is willing, as he now appears to be, for the delegates to the convention already chosen and instructed for him assure his renomination by an overwhelming majority. Many Democratic leaders, however, believe Mr. Roosevelt will not risk certain defeat and that if he fails to dissipate the southern insurgency, particularly in Texas, he will decline to be a candidate.

In the New Deal camp the southern revolt is minimized. There is supreme faith in this quarter that the political acumen and resourcefulness for which Mr. Roosevelt is renowned will rout the insurgents and assure the casting of the Texas and South Carolina electoral votes for the Chicago ticket.

Opposed to Concessions.

There is no disposition to make concessions to the Texans on the terms of support they proclaimed: The seating of the anti-fourth term delegation at the convention, the restoration of the two-thirds rule for nominations and platform declarations upholding segregation of white and colored school children, and opposing the Supreme court's decision according Negroes the right to vote in primaries.

On the contrary, the intention is to start off by seating the Roosevelt fourth term delegation from Texas despite the fact that it was chosen by a rump convention consisting of the minority which after being beaten, walked out of the regular Democratic state convention. The majority group will be excluded on the ground of its refusal to agree in advance to abide by the will of the convention.

Appeasement Expected.

By some Democratic leaders the President is expected to attempt the appeasement of the southerners, if on the eve of the convention he shall have determined to accept a fourth term. Appeasement, it is suggested, might take the form of the nomination of Sam Rayburn of Texas, speaker of the house, for Vice President.

The rejection of Vice President Wallace for renomination and the naming of a conservative southerner, like Rayburn, in his place might justifiably be calculated to allay much of the revolt in the south against the Roosevelt regime. It would be a form of appeasement, however, exceedingly hard for Mr. Roosevelt to attempt.

Wallace not only is Mr. Roosevelt's choice for renomination but the insistent choice of the New Dealers and other left wingers, including the Communists, both wings of the American Labor party and the CIO political action committee.

If the Texans should remain unappeased, the Roosevelt faction will resort to court action to get Roosevelt electors on the ballot. In Texas the names of Presidential and Vice Presidential nominees do not appear on the ballot. Only the names of the Presidential electors appear.

Court Action Planned.

Court action is contemplated to compel the substitution of the Presidential electors chosen by the rump Roosevelt state convention for the electors named by the regular anti-fourth term convention. If this action should fail, the alternative would be the filing of the Roosevelt electors as a third party ticket. With the Democratic vote thus divided the Republican electors might win.

If the anti-fourth term electors should win and carry out the threat to vote for Democrats other than those nominated at Chicago they might throw the election of President into the house and of Vice President into the senate, whereupon the election of the Republican ticket would become exceedingly likely.

Louisiana elected an anti-fourth term delegation to the Chicago convention. Mississippi and Virginia are considering action similar to that of Texas. South Carolina couched its threat of a bolt in a postponement of the selection of electors to an adjourned session of the state convention after the Chicago convention.

Condemns Power.

The South Carolina Democratic platform of which State Sen. George Warren was the author has just come to hand. It condemns the "concentration of powers in the executive branch of government at the expense of the legislative and judicial branches." It deplores "the tendency of some of the leaders of the national Democratic party to unduly favor regimentation, collectivism, burocratic control, and other measures and means characteristic of totalitarian rule."

It calls for a reassertion of state rights. It asks restoration of the two-thirds rule for Democratic nominations. And asserting that "our system of government is greater than any personality" it urges a constitutional amendment limiting the tenure of the Presidency to two terms of four years each."

Bricker Outlines Campaign Issues

(Story on page 1.)

[Associated Press Wirephoto.]

Gov. Bricker of Ohio (right) as he defined issues of the Presidential campaign yesterday for newspaper men at Hershey, Pa.

Roosevelt Won't Run; Party to Pick Byrd, Says Democrat

BY THOMAS MORROW.

John U. Barr of New Orleans, La., national head of the "Draft Byrd for President" movement, paused in Chicago yesterday between trains and predicted nomination of his candidate. He reiterated his statement that President Roosevelt would not be a candidate and said the President's decision would be dictated not by ill health but by political acumen.

John U. Barr.

As proof of his assertions, Barr pointed to "the present crackup of the solid south, a country-wide fear of the New Deal's attempt to create a race problem, and to sponsor continued alleged emergencies." He said the flood of mail attracted by the movement to elect Sen. Harry Byrd of Virginia shows a "ground swell of dissatisfaction, uneasiness and fear" among Democrats.

Intends to Keep Up Fight.

Barr was asked if his followers would turn to a third party movement if President Roosevelt or one of his choice is forced upon the Democrats. He said only that he "would keep up the fight right along the line," added that there is a southern Democrat party in formation, and asserted "that the people will find a way of expressing their choice."

"Jim Kramer, our executive secretary, and I have just arrived after attending the Texas Democratic convention in Austin and there we witnessed the revelation of the sham and fraud of those frenzied pay roll New Deal cry babies," Barr said.

Barr contended that New Deal setbacks in the south have proved that the Democratic party will be seriously injured by any further attempt to foist a fourth term on the people.

Plan Headquarters in Chicago.

Barr said arrangements have been made to open headquarters in Hotel Sherman the latter part of this month. He said present plans are to redouble "our efforts in the north, south, east, and west, and not stop until we have purged our party of the last New Deal crack-pot and burocrat."

Barr expressed the hope that while the Democrats are nominating Byrd the Republicans will select a strong candidate so the country may be returned to the two party system. Sen. Byrd, he said, can restore the prestige of the Democratic party.

GREEN PREDICTS ROOSEVELT WILL REDISCOVER U. S.

[Continued from first page.]

emerge from this war the strongest nation in the world. It must assume leadership, but it will be up to other nations to coöperate with us for peace.

Opposes Armed Alliances.

"I am against military alliances with any other country in the world—that's not isolationalism, America has never been isolationist. The integrity of the country, its sovereignty must be maintained. We always ought to wait on congress if we are to remain a republic. I disagree with any military alliance with England—people do not take us into war; it's perverted leaders of war that do that, as Hitler, Mussolini, and the Japanese military clique."

Bricker urged continuing conference among the nations to preserve the peace, instead of military alliances, and that America must keep herself strong.

"The only hope for the world is to maintain the integrity and sovereignty of this country and protect the constitutional processes of government," he said.

Urges Subcommittee Move.

Bricker said he would recommend to his Mackinac subcommittee that it make recommendation covering these points in general for the party national platform. Sen. Taft of Ohio is to be Ohio's member of the convention's resolutions committee.

Gov. Dewey, returning tonight from a military review at Indiantown Gap military reservation, in his conference said he agreed with Bricker that all candidates should discuss the issues. He reiterated, however, that he is not a candidate for nomination but is sticking to his job as governor of New York. As to the Mackinac utterance, Dewey said his attitude was elaborated in his recent New York speech. In this he said in solving post-war problems there must be a durable cohesion between the United States, Britain, Russia, and China.

He reiterated that, while his position of not being a candidate for the Republican Presidential nomination is unchanged, he is doing nothing to discourage talk about his leading in preconvention delegate support, and he expects to have suggestions for the 1944 party platform.

The New York executive was asked flatly if he was ready to announce whether he is a candidate.

"My position on that remains unchanged," he replied.

"Will you accept the nomination?"

"It hasn't been tendered to me."

Not Discouraging Talk.

"What are you doing to discourage the talk?" [about being the leading candidate] he was asked.

"Nothing," came his immediate reply.

Dewey, answering a question, said that if consulted he will express his views as to what should be done in the national platform. He said individuals have asked him for his ideas, but no one in authority to act for the platform committee to be appointed at the convention.

Twenty-one Republican governors and 15 Democrats are to attend this conference. Arriving governors, sitting on the porches overlooking the Blue Ridge, are talking politics, but controversial political matters are taboo on the speaking program. It's a 1944 listening post.

Midwest Sentiment Strong.

Among the Republicans are several spoken of for Vice President—Gov. Green, who has much prestige among the governors, Gov. Hickenlooper of Iowa, Gov. Schoeppel of Kansas, and Gov. Griswold of Nebraska. There is a strong undercurrent that the midwest should have a place on the ticket, and a feeling that Gov. Warren of California, keynoter, even as a running mate, would have difficulty in carrying his home state for the ticket.

The bread basket region of the continent also is the center of political gravity in presidential elections, and those of the section's governors now on the scene say that the midwest's post-war views must prevail in the party platform to assure a November victory.

Super-government blue prints of seaboard internationalists are scoffed at. Gov. Bricker's utterances on post-war policies have made him friends.

Illinois Platform Studied.

Gov. Green and his Illinois platform have evoked wide interest in other states. Green, who in the last three days has been in Schenectady, N. Y., where he spoke on post-war problems on a farmer forum radio program in Albany, and where he was the guest of Gov. Dewey, is expounding the midwest idea. He takes the view that sentiment is so strongly nationalist that the President himself will veer in that direction when the campaign starts up.

"The Mackinac charter has been approved by the unanimous vote of the Illinois Republican state convention," Green said in a press statement. "The pronouncement prescribes a basis for the coöperation of nations of good-will for the maintenance of peace, with the preservation of the sovereignty of each nation.

"In the adoption of that charter, the voice of the midwest has spoken. It is, in my opinion, so powerful that the fourth term candidate will duplicate his campaign of four years ago by becoming more and more nationalistic as the election approaches. I predict that the New Deal will, for election purposes, rediscover the United States of America."

BATISTA CHOICE CUBAN FAVORITE FOR PRESIDENT

HAVANA, Cuba, May 28 (AP). — More than 2,000,000 Cuban voters will select a president and other public officials in general elections June 1 that may reflect the popularity of Gen. Fulgencio Batista after four years as president and a decade as strong man of the nation.

The president has declared himself and the country's forces neutral in the election, but all four government parties are supporting his close friend and collaborator, Carlos Saladrigas, for the presidency. The opposition has claimed Saladrigas' election would mean continuation of Batista's policies.

FOOTPADS GET $15.

Three Negroes, one armed with a long bladed knife, robbed him of $15 near his home, H. O. Caldwell, 43 W. 78th st., told police yesterday.

114 REPUBLICANS VOW 3D TERM FIGHT IN FUTURE

Washington, D. C., May 28 [Special].—The written assurances of 114 leading Republicans that they will fight a third term try by any future Republican president were offered today as indication of a considerable movement to limit the presidential tenure of office to eight years.

Unqualified anti-third term answers of prominent Republican governors, senators and congressmen were included in the announcement of results of a survey conducted by Pathfinder magazine and James L. Wick, editor of the Niles [O.] Daily Times. The replies were regarded as especially significant inasmuch as the questions contained no reference to President Roosevelt, who now is serving a third term.

Among the G. O. P. leaders subscribing to the anti-third term sentiment are: Rep. Martin, Republican minority leader of the house, Gov. Bricker [O.], Sen. Vandenberg [Mich.] Gov. Griswold [Neb.], Sen. Buck [Del.], Sen. Hawkes [N. J.], Sen. Taft [O.], Rep. Luce [Conn.], Gov. Green, Rep. Arends, Rep. Day, Rep. Howel and Rep. Johnson, all of Illinois.

DE GAULLE HOLDS UP TRIP; AWAITS ACTION BY U. S.

ALGIERS, May 28 (AP). — Gen. Charles De Gaulle has delayed his departure for London a few days pending assurances from Washington, D. C., of authoritative American participation in the forthcoming tripower conference, a French national committee representative said today.

He said De Gaulle wants a United States representative in London with power to commit his government.

$10, BIKE AND RADIO STOLEN.

Thieves took $10, a bicycle, and a radio from his home, Lawrence Finney, 7337 Lafayette av., complained to police yesterday.

OPEN TODAY—12 NOON TO 9 P. M.

Fine white BROADCLOTH SHIRTS $3.50

Quality like this would be outstanding at any time . . but right now it's doubly so. Luxurious snow white broadcloth . . precision stitching . . non-wilt collar . . sparkling pearl buttons . . smart French cuffs and sanforized, of course

Sizes 14 to 17, sleeve lengths 32 to 35

MAURICE L ROTHSCHILD
State at Jackson

STEVENS
Open Monday, 12 to 9 P. M.
Closed All Day Tuesday, Memorial Day

14.95

for a day in the city an immaculately trim Summer Stand-by

Whether you're a career girl or not—this will be your daytime pet. It's so fresh looking with its clean classic lines . . . different, too—with its tiny tuck details. A convenient button-fronter in White, Coral, Aqua, Gold and Lilac rayon. 12 to 20.....14.95

Sorry, no mail orders!

Stephanie Shop—4th Floor
Chas. A. Stevens & Co.
State Street Open 12:00 to 9:00

READY MONEY for working people —at Low Bank Rates.
phone STA. 5200 for PERSONAL LOANS
LA SALLE NATIONAL BANK
MEMBER FEDERAL DEPOSIT INSURANCE CORPORATION
135 South La Salle Street

CORNER HOUSE
Restaurant—100 E. Ohio

OPEN TODAY—12 NOON TO 9 P. M.

Quality IN SHOES FOR NEARLY A CENTURY

That's why Johnston & Murphy shoes give you miles of extra wear and save your money . . they're the result of nearly a century of quality boot making. Quality like that is a pleasure to produce, a pleasure to sell, and a pleasure to wear

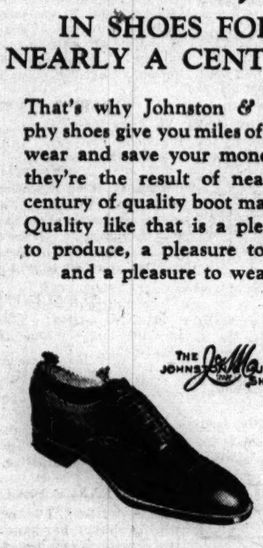

This Johnston & Murphy shoe is $14.50

Other J&M shoes to $21—8th floor

MAURICE L ROTHSCHILD
State at Jackson

GIMBEL'S
FINEST FOOD VALUES IN CHICAGO
RESTAURANT and COCKTAIL LOUNGE
30 W Randolph St
COMPLETE LUNCHEONS FROM 75c

WANTED! MEN, WOMEN, HIGH SCHOOL BOYS AND GIRLS, to help make Army Rations, essential foods and candy for fighters and workers. No experience necessary, good pay, clean pleasant work. Easy to get to
BRACH'S 4656 West Kinzie, near Cicero and Lake. Phone Mansfield 1200

RICHMAN BROTHERS
Clothes Makers Since 1879

FATHER'S DAY
Sunday June 18.
Remember him. We have many suitable gift items.

Where Quality is NOT High-Priced

Ask any man who wears Richman Brothers Clothes, and he will tell you they are good clothes—good looking, good wearing and in good taste.

What makes our clothes outstanding, however, is that quality here doesn't mean high prices. That's a big and important difference, and well worth your while to look into.

Our suits are of 100% virgin wool fabrics. The workmanship is the product of the skilled hands of the famous Richman tailoring family. And both are as good today as they were before Pearl Harbor.

For honest quality, and fair prices too, now as always, see your Richman Brothers store.

OUR STANDARD QUALITY SUITS STILL . . $24.50
OUR SUPER QUALITY SUITS STILL . . $29.50

Monotone and Multi-tone SPORT JACKETS $8.95 $10.95 $15

114-118 S. STATE ST. Opposite Palmer House

State St. Store Open Monday, 12 Noon to 9 P. M.—Tuesday through Saturday, 9:30 A. M. to 6 P. M.

4011 W. MADISON ST. 6400 SOUTH HALSTED ST.
3220 LINCOLN AVE. 1122 LAKE ST., OAK PARK
672-674 BROADWAY, GARY, INDIANA

Neighborhood Stores Open Thursday and Saturday Evenings

Chicago Daily Tribune
THE WORLD'S GREATEST NEWSPAPER

FOUNDED JUNE 10, 1847

6 ★ MONDAY, MAY 29, 1944.

ENTERED AS SECOND CLASS MATTER MAY 14, 1903, AT THE POSTOFFICE AT CHICAGO, ILL., UNDER ACT OF MARCH 3, 1879.

All unsolicited articles, manuscripts, letters, and pictures sent to The Tribune are sent at the owner's risk, and The Tribune company expressly repudiates any liability or responsibility for their safe custody or return.

The entire and absolute freedom of the press is essential to the preservation of government on the basis of a free Constitution. —Daniel Webster.

EASTERN OPINION.

The New York Daily News has prepared a moving picture to show how deeply that newspaper, with the largest circulation by far in the United States, reaches into every section and social group within its territory.

The film was made for soliciting advertisments, but there is a lesson in it for the Republican party, and particularly for its leaders in the east. The New York News is outspoken in its opposition to internationalism. It snorts at all kinds of one-worldism, and so, too, it might be added, do its closest rivals in New York for circulation leadership. Obviously these views are not unpopular in the east. The New York News alone sells far more papers every day than all of the internationalist papers together, including those that can't quite make up their minds on this issue.

Any one would think that the Republican delegates from the east would not overlook the plain meaning of these circulation figures. The trouble is that the eastern delegations include too many rich men, some of them men of immense wealth. Their interests are often at variance with those of the mass of the people. The so-called leaders do not associate with the average Republican, and they do not read the popular newspapers. If the delegates hope to nominate and elect a Republican for President, they would be wise to acquaint themselves with public opinion by reading the newspapers with the great circulations.

In New York City, the Daily News sells more than 2 million papers each day, the Mirror, 770,000, and the Journal and American, 641,000. Editorially, all of them oppose any surrender of American sovereignty to Europe. The pro-internationalist papers are the Herald-Tribune, with a daily circulation of about 249,000, the Post with 182,000, the Times with 419,000, and PM, with a puny 137,000.

The Herald-Tribune cannot win a single convert to the Republican cause. The Times is traditionally Democratic. The smear sheets, the Post and PM, are politically negligible. It is a grave mistake for Republican leaders to offend the millions by catering to views which are demonstrably lacking in popular appeal. The die-hard internationalists will not desert the New Deal under any circumstances and they aren't worth trying for.

SLUM CLEARANCE BY PRIVATE ENTERPRISE.

A frequent and false contention of public housing advocates is that government has to undertake the job of slum clearance, with all the waste, tax evasion, political favoritism, and social worker interference in the lives of tenants that public housing seems unable to escape.

Private enterprise can build modern housing to rent at moderate rates. It did it every day until the war stopped most building. Private builders consistently got more housing value for a dollar than public housing developments were able to do. Nathan Straus of New York, for example, worked conscientiously for several years as head of the United States housing authority, but none of the public developments he supervised ever equaled the value-cost ratio of a private housing project that he built before taking the public post.

Private enterprise has not been active in slum clearance for one principal reason. It has lacked the power of condemnation that public agencies have had available to assemble land for their projects. Without condemnation power, a few landholders can hold out for extortionate prices which, if paid, make the project uneconomic.

The Illinois neighborhood redevelopment act, now being tested in the courts, offers one solution of this difficulty. It would extend the power of condemnation to privately financed corporations for slum clearance and the erection of modern housing. The Home Builder's Association of Metropolitan Washington, an organization of private builders, has recently proposed a second plan.

Under the Washington proposal, a public housing agency would exercise its right of eminent domain to condemn land for housing development, and then sell the land to a private corporation. The corporation, as a condition of purchase, would agree to erect housing units to certain specifications and to rent them at fixed maximum rents. A New York statute embodying this principle of resale of publicly condemned land has been held constitutional by the courts of that state and the United States Supreme court refused to hear an appeal from the ruling.

The housing project would pay taxes like any other private property. Its tenants would be selected like any other private tenants, except that tenants who could not pay the rents would receive direct subsidies from some public relief agency to supplement the payments they were themselves able to make.

While the shibboleth of the public housing movement has been the assertion, never proved, that a third of the nation is ill-housed, the very poor have never been able to afford the rents charged in public housing developments. Analysis of the incomes of tenants in a number of public housing projects has shown that the majority of them come from the middle, not the lower, third of the population, income-wise.

The subsidies paid the public projects by the federal government are sufficient to amortize the cost of the developments. The rent paid by tenants has usually provided only for operation and maintenance, and, even so, the poor about whom the professional housers weep so copiously rarely are able to enjoy the benefits.

The Washington proposal would provide decent housing, thru direct subsidies, to those unable to pay rent for decent accommodations, without at the same time extending unwarranted assistance to self-sufficient families who do not need, and should not want, charity. It would also offer a pragmatic test of the old question of whether slum dwellers make slums or slums make slum dwellers. The subsidized tenant would have the same privileges and obligations as the self-sustaining tenant. If either failed to respect the rights of his fellow tenants, he would be ousted.

Public housing projects are, by their own legal admissions, charitable undertakings. Their charity is tremendously wasteful and more frequently than not is extended to families whose economic circumstances do not justify it. If public funds are to be used to provide decent quarters for those unable to pay for them, let the payments be open, not hidden. Privately owned and managed housing, with direct subsidies to poor tenants, offers such a method.

A NAVY RACKET.

John D. Corrigan, who holds a reserve commission of commander in the navy, has been assigned for two years to inspections of war plants. The exact nature of his inspections has not been made clear, except that they sometimes resulted in the navy's taking over plants, and sometimes in official action transferring management from one company to another.

Corrigan, while on active duty, retained his half interest in Corrigan, Osborne & Wells, an engineering concern, with offices in New York and Chicago. The Truman senate committee has been investigating charges that companies inspected by Corrigan subsequently hired Corrigan, Osborne & Wells to advise them, and that those which did so had no further trouble with the navy department. Those companies which failed to avail themselves of the opportunity, it was alleged, did have trouble, extending to the loss of their plants in some instances.

The committee unearthed two letters written by Corrigan. One forwarded a list of war contract awards, restricted by navy regulations to official use, to one of his civilian employes in Chicago, with the suggestion that the employe solicit the successful firms for business. In another letter Corrigan wrote that his "fine Italian hand" had been concerned in taking the management of a Detroit plant from the Hudson Motor company and transferring it to the Westinghouse Electric company.

At about this point in the inquiry Sen. Truman erupted with the demand that the navy bring Corrigan before a court martial at once. The senator termed the case the "most flagrant" that has come to the committee's attention.

There will be general agreement with the senator's demand, but the senate committee must not let its investigation of the scandal stop at Corrigan. In his two days of testimony, the officer insisted that his activities had the full sanction of his superiors in the navy. He could be expected to make this assertion whether it were true or not, but it is obvious that if there is any responsibility at all in the conduct of naval affairs, actions of the importance of those described to the committee are not to be left to the sole and final judgment of an officer of Corrigan's rank, who was a civilian only two years ago.

Either the navy department is unbelievably disorganized and inefficient, or Corrigan's actions were approved by higher authorities, either uniformed or civilian. The Truman committee should follow the trail. It will uncover gross incompetence or gross corruption. There can be no other explanation.

UNRRA'S READY MADE DRESSES.

The fact that UNRRA is said to be buying better cotton dresses for the women in the liberated countries of Europe than the OPA will allow American women to have is an affront to the American citizens who have to foot the bill, but even so it is only the minor part of the folly. Why is UNRRA buying ready made dresses of any sort?

European women do not, as a rule, wear ready made dresses. The vast majority of them make their own or at least know how to make them. All that UNRRA need do is supply the materials. Still better than materials would be cotton and other fibers on which such textile plants as survive destruction can go to work.

The ready made clothing purchases look suspiciously like lagniappe to the International Ladies Garment Workers union. If the members of that union cannot find sufficient work supplying their normal American market, there are plenty of war plants that can use them.

FINAL SCORE: 2 TO 1.

A dispatch from London says that the three principal allies may shortly set up a sort of super-cabinet to deal with diplomatic questions such as the management of liberated areas and the creation of an international organization to keep the peace. As members of the commission, the names of Ambassador Winant, our official spokesman in London; Ambassador Halifax, Britain's representative in Washington, and Maxim Litvinov, Russia's former commissar of foreign affairs, have been put forward.

Thus Russia will have one representative on the commission and Britain will have two.

Efforts are being made to speed up the work of parliament. Experience has revealed that there is nothing to equal really hot weather in hastening the end of the session.—Toronto Globe and Mail.

Test Your Horse Sense

By Dr. George W. Crane

Select the answers which you consider best. The last problem counts five points. Then look for the correct answers below.

1. Which one of the following organizations is not a labor union?
   NAM IAM UMW UAW
2. Which one of the following is a carnivorous plant?
   Plantain Pitcher Milkweed Dandelion
3. Plants that devour insects or small animals, usually grow in soil deficient in
   Nitrogen Calcium Potash Iron
4. Which one of these fish attains the greatest weight?
   Trout Pickerel Carp Catfish
5. Paris green refers to which one of the following?
   Apple Fabric Vegetable Insecticide
6. In the left hand column below are figures that refer to various articles of a man's wearing apparel. Try to match them with their appropriate objects as named in the opposite column. You are entitled to one point for each correct judgment.

[a] 7¼	[v] Shirt
[b] 10 C	[w] Socks
[c] 11½	[x] Undershirt
[d] 15½	[y] Shoes
[e] 38	[z] Hat

Score yourself as follows: 0-2, poor; 3-6, average; 7-8, superior; 9-10, very superior. [Note—The last question counts five points.]

[Reg. U. S. Pat. Off.: Copyright: By The Chicago Tribune.]

ANSWERS.

1. NAM [National Association of Manufacturers]. 2. Pitcher plant. 3. Nitrogen, which is why they devour insects. 4. Catfish. 5. Insecticide. 6. [a] 7¼—Hat [z]; [b] 10C—Shoes [y]; [c] 11½—Socks [w]; [d] 15½—Shirt [v]; [e] 38—Undershirt [x].

A LINE O' TYPE OR TWO

Hew to the Line, let the quips fall where they may. Reg. U. S. Pat. Office

NOTES FOR A BIOGRAPHY.

The biographers of the late George Ade have not spoken thus far about his old traveling companion, Ort Welles, but in the early years of this century almost every newspaper mention of the author of "Fables in Slang," when on travel bent, included that name. The old clippings which were filed in newspaper reference rooms have crumbled into pulp-paper dust and disappeared, but the memory of Mr. Welles lingers. To aid modern biographers, who may miss this phase of Ade's life, we will tell the story.

* * *

Ort Welles was Orson Welles I., and uncle of the much-mentioned Orson of Hollywood, who was named after him. He came to Chicago with a large fortune, inherited from a bicycle manufacturing business in Kenosha, Wis., and established himself as a man-about-town and stock market character. He was a popular member of the Chicago Athletic club and other retreats along Michigan avenue where men of money and leisure dined well and killed time, and he and George Ade, then in the first flush of his prosperity, became cronies. Much of Ade's foreign travel, which was extensive, was with Welles as companion, and the ship news reporters of New York frequently paired them, when departing or arriving, in dispatches.

* * *

Ort Welles was a race horse fancier—so much so that he named a horse after his brother Dick. This steed was an active critter on tracks around Chicago, and no doubt George Ade placed many a small bet on his nose. Sportsman Ort seems to have been a plunger at the track and in the stock market, but altho Ade liked to observe the sporting life, he was not inclined to follow his example.

* * *

Soon after Ade's death a Chicago bookshop offered for sale five first editions of his books, autographed as gift copies. They are indorsed, "To Ortie."

TRAVEL BY PROXY.

Unnumbered stay-at-homes who've dreamed
Of travels wide and far,
And thru hard-working lifetimes schemed
Escape from where they are

To strange, sea-fringed Pacific isles
Of coconut and palm,
Where valleys stretch their beautied miles
Green-groved and silence-calm,

Or longed to saunter foreign cities
From Reykjavik to Rome,
And hear the sound of foreign ditties
In tongues unheard at home—

Tho still to tasks and duties tied,
Untraveled dreamers all,
Behold today, sea-long, world-wide,
Obeying battle's call,

Their proxies now by millions go
To the lands they'll never see,
And in their homeward letters, lo,
Make dreams reality! Lister Alwood.

A Well-Remembered Grin.

I walked slowly into the sixth grade room. Every one watched me as I went up to the teacher and I felt my face grow red and hot. The quietness of the room made my voice seem loud as thunder when I said, "The principal sent this." And I gave her a slip of paper.

"This is the new girl," she announced to the class after reading the note. "Sit over there, Norma," she added kindly.

She indicated an empty seat behind a red-haired boy. He turned around and grinned in warm welcome. I immediately liked this curly-haired lad, who, I later discovered, was Red Oliver, the popular boy of the sixth grade. My only memories of grade school center around freckles, red curls, and that smile, the friendliest I've ever known.

I moved away two years later, and altho I never saw him again I've always remembered how much his wide grin meant to me on that first awkward day. I remember it particularly now, because I saw that smile today . . . in a newspaper picture. He was wearing a khaki cap with silver wings, and above the picture was printed, "Killed in action." Neb.

OWL-CAR SOLILOQUY.

The party ended, with regret;
I took her home (it's etiquet)—
Do all blondes live beyond Wilmette?
We saw the circus, as a lark,
I hailed a cab, long after dark;
All redheads live in Rogers Park!

Oft when the last farewell is said
And I'm still far from home and bed
With dawn not very far ahead
I wonder somewhat wistfully
Why no lass ever said to me,
"Why, we both live in Beverly!"
Quizzicuss.

How to Pronounce Pepys—II.

Walter Pepys, a descendant of Samuel the Diarist, has written:

"There have been numerous ways of pronouncing the name, as Peps, Peeps, and Peppis. The Diarist undoubtedly pronounced it Peeps, and the lineal descendants of his sister, Paulina, the family of Pepys Cockerell, pronounce it so to this day. The other branches of the family all pronounce it as Peppis, and I am led to be satisfied that the latter pronunciation is correct."

H. B. Wheatley, in his "Samuel Pepys and the World He Lived In," gives the following:

"The pronunciation of Pepys' name has long been a disputed point, but altho the most usual form at the present day is Peps, there can be little doubt that in his own time the name was pronounced as if written Peeps. The reasons for this opinion are: [1] that the name was sometimes so spelled phonetically by some of his contemporaries; [2] that this pronunciation is still the received one at Magdalene college, Cambridge; and [3] that the present bearers of the name so pronounce it." J. O. Johnson.

TRYSTING PLACE.

Lilacs
Against the dusk
Are purple parapets
Where Beauty walks to meet her love
In spring. Natalie Flohr.

Only four home games on the Wildcats' football schedule? This carries rationing too far. CHARLES COLLINS.

Test Your Facts

After each of the following questions are listed three answers. Make your choice, see the correct answers below, and mark your score.

1. The Panama Canal Zone extends for how many miles on each side of the canal?
   [a] 50 miles. [b] 15 miles. [c] 5 miles.
2. How many popes have had the name of Alexander? [a] Four. [b] One. [c] Eight.
3. What name is given to the instrument of bells played with a keyboard?
   [a] Xylophone. [b] Marimba. [c] Celesta.
4. Who wrote the novel "The Vicar of Wakefield"? [a] Oliver Goldsmith. [b] Richard Sheridan. [c] Charles Dickens.

ANSWERS.

1. [c] Five miles. 2. [c] Eight. 3. [c] Celesta. 4. [a] Oliver Goldsmith.

How to Keep Well By Dr. Irving S. Cutter

To the limit of space, questions pertaining to the prevention of disease will be answered. Personal replies will be made under proper limitations, when return stamped envelope is inclosed. Dr. Cutter will not make diagnoses or prescribe for individual diseases.

[Copyright: 1944: By The Chicago Tribune.]

GAS GANGRENE—A REAL EMERGENCY.

HOW often have we heard the expression, "The operation was successful but the patient died." Perhaps everything was done for the welfare of the sufferer. At any rate, there are scores of precautions which must be observed in the management of wounds.

Every one has been cautioned to beware of lockjaw [tetanus] and many individuals will be safeguarded adequately by vaccination. It is not so easy, however, to ward off the onset of gas gangrene. Nevertheless, this complication is not uncommon.

What is the malady and why is it dangerous? There are three well known causative germs, one of which is named after the late Dr. Welch, its discoverer. Whenever a laceration harbors one of these outlaws, trouble is likely to ensue.

Why is the term "gangrene" used? Simply because the character of the inflammation blocks blood vessels and thus stops nutriment from reaching the cells. In consequence, healing cannot take place. Spreading destruction is the rule.

Symptoms may appear suddenly. Within 12 hours after an injury, the site may become painful. The pulse rate rises and there is usually an increase in fever. Striking characteristics are pallor of the face, restlessness, and insomnia. If the dressings are taken off, a peculiar musty odor may be detected. As the infection progresses, the tissues will become filled with bubbles of gas and—when pressed upon—may give forth a crackling sound. In such circumstances we may well recognize that the patient is dangerously ill. Even the lesion itself will look gray, while the muscles lose their natural shade.

Rule number one is that in the presence of extensive tears, the area should be left exposed to the air. At any rate, the covering should be light so that oxygen may have free access to the parts.

Next, we may utilize antitoxin, not less than ten thousand units. The only risk is from serum sickness. As a rule, however, this will not be serious. We must act quickly and there may not be time to identify the particular species of microbe. The preparation used should be of the type that will neutralize all the culprits.

But it is upon sulfathiazole that we must place our chief trust. This material may be dusted into every crevice. Then comes the complete extirpation of every fragment of tissue that has been cut off from the circulation. It may be well to give one of the sulfa drugs by mouth or even into a vein, until the level in the blood is high enough to produce the maximum effect.

Curative amounts of antitoxin should be very large, possibly 100,000 units, administered during the first 24 hours. Sometimes additional aid will be offered by X-ray exposures. Skilled nursing will contribute much to saving of life and supportive measures must be adopted. Transfusions, adrenal extract, and penicillin may provide real help.

It is not safe to assume that because the preventive dose of antiserum has been given that all other procedures may be neglected. In certain cases, the antidote exerts no influence whatsoever. Far more reliance will need to be placed upon skilled surgery and the sulfa compounds. These infections must be regarded as emergencies, demanding the most expert care.

NO ROUGHAGE.

F. I. writes: Must a person with diverticula remain on a bland diet always?

REPLY.

Not if the outpocketings cause no trouble—do not become inflamed. Excess roughage in the menus should be shunned, however. Tens of thousands of victims are able to pursue a normal existence, without symptoms, by following an average, well balanced diet.

VIOLENT SNEEZING.

S. A. writes: Whenever I sneeze, my back and arms hurt. Can you tell me the reason?

REPLY.

Sneezing is an explosion wherein air is forcibly ejected. This implies a sharp contraction of the thorax and the diaphragm. At the moment, the blood pressure is disturbed. The discomfort you feel is probably a reflex.

ALKALINITY.

Mrs. M. writes: What disease is in the body when the urine is alkaline?

REPLY.

None. You may be perfectly normal. The reaction depends upon the diet, as a rule. When a large quantity of meat is eaten, the urine will be acid. If vegetables and fruits predominate, it probably will be alkaline.

EARLY PEELER.

N. A. writes: I know a housewife who prepares her potatoes early in the morning and lets them soak in cold water until she is ready to cook them for dinner. Doesn't the vegetable become less valuable thru this practice?

REPLY.

The mineral loss will be insignificant.

SKIN ERUPTION.

Mrs. B. writes: I have noticed a lot of red pinhead dots on my back and arms. Is it necessary to see a doctor?

REPLY.

Yes, if they persist. Probably a slight sensitivity, perhaps to clothing. Bathe daily, use a bland soap, and apply talcum generously.

EXPECTING COMPANY

Front Views & Profiles

By MARCIA WINN

Of All Wars.

[Reprinted by Request.]

Tomorrow the women will go to the cemeteries again. Men will go, too, but there will be more women than men. There always have been, there always will be, for they go to place flowers on the graves of men fallen in battle.

Three years ago we still dared dream there would be no more graves of our men fallen in battle. Three years ago we still placed flowers beside gravestones eroded by the years. This year many of the stones will be fresh and white, and many will be still, small crosses so far away that the flowers we place beside them can only be those of thought, and even more of the flowers will drift out with the waters of stream and river and lake to the unplumbed seas that now harbor so many newly dead.

We can't help wondering what they will do tomorrow down in Columbus, Miss. Columbus is a sleepy, dreamy, beautiful little southern town with a river with the strange name of Tombigbee rolling on one side of it, and a river with the stranger name of Luxapalila twisting on the other side, and the ruins everywhere of old mansions with crystal crosses in the central fireplaces and mournful remains of box hedges inclosing what once were magnificent lawns.

In the sleepy little town with its century-old pin oak and hackberry and junco trees there is a cemetery called Friendship. Once, when incarcerated in a female seminary there, we wandered to it thru lanes of a flowering pink magnolia and labyrinths of heavy purple wisteria, satiny crepe jessamine, and deep coral japonicas. The closer we walked, the softer and more serene the spirit became, for here in Friendship cemetery were 1,440 ancient, crumbling gravestones, many of them sunk deeply into the earth by their weight of years, and from these gravestones came the day we observe tomorrow as Memorial day.

Few of the men in Columbus lived to tell about their days in the army of the Confederacy in the Civil war. Few came home except covered with a tarpaulin in a wagon bed. But from battles near by many came home to Friendship cemetery, so that by the spring of 1866 there were 1,400 graves there of the boys who once wore gray. And 40, as well, of the boys who once wore blue.

Three young women of the town, so goes the story we were told, used to walk out to Friendship every day or so to tend the graves. One day, laden with flowers, they took along the young widow of a Confederate soldier. Later she wrote of that day:

"We had so many flowers, and the *other* graves were so bare and desolate that I said to my friends, 'Let us drop a flower on each of their graves for their mothers' sakes.'"

This they did, and a few days later, on April 25, the whole town came back. First came young girls in white, bearing flowers. Then came matrons in mourning clothes, bearing flowers. Last came elderly women in carriages laden with flowers. And they strewed them on every grave, the 40 of the Union soldiers first, and then the 1,400 graves of their own.

Soon a New York paper heard of it, and a New York attorney wrote a poem ending:

"Under the sod and the dew
Awaiting the judgment day,
Under the roses the Blue,
Under the lilies the Gray."

So it began.

Song of the Street Corner.

Topics long ago exhausted:
Weather, health, and baby's cuteness.
That acquaintance just accosted
Finds them better, still, than muteness.

While her friendliness presages
That again we'll get together
To continue, thru the ages,
Baby's cuteness, health, and weather.
MARIAN GLEASON.

VOICE OF THE PEOPLE

Writers should confine themselves to 200 or 300 words. Give full names and addresses. No manuscripts can be returned. Address Voice of the People, THE TRIBUNE.

DOUBTS THOSE GERMAN LETTERS.

Minneapolis, Minn., May 25.—It is most amazing to me to read that German soldiers in retreat almost always inadvertently leave behind them unmailed letters describing vividly the hopelessness of their position. It is indeed very kind of them to tell us exactly what we would like to believe, to say nothing of the definite military importance of such information. But it doesn't speak very highly for the German censorship, which evidently permits its soldiers to carry on an active campaign well designed to undermine home front morale. In my own experience as an infantry man in a long tough war a comparatively short time ago I never once ran across one of these amazing letters, altho I fought in 15 major engagements and numerous minor ones. Nor did I ever encounter any one who did find such a document. I might add that in our army any one discovered writing such stuff, let alone attempting to pass it on, would have been shot promptly and without much ceremony.

I think we are getting a little too much hooey of this sort in the guise of news. People in general are suffering greatly from illusions about the war which have been fostered by just this type of nonsense. It's high time that we learn we can't just wish our way to victory. Let's have a little less bunk and a little more news. JOE BAKER.

DOG COMRADESHIP.

Lacon, Ill., May 18.—I read with considerable interest this morning about the dog who guarded his slain companion, as I had very much the same experience a few days ago. I live near a school and several dogs go to school with their little masters, playing around the building until school is out.

One day my attention was called to the actions of a dog by the side of my house. A car had hit one of the animals and his playmate was standing over him, pushing him a little until he had him clear up on the green grass from the middle of the road. It took quite a little while as he would stop every minute or two and look in every direction, as much as to say, "Why doesn't some one come and help?" I never saw anything so human. Any other dog, that came near, he would chase away, and he stood watch for some time. FLORENCE PENNIMAN.

SOLDIERS AND STRIKERS.

Buchanan, Va., May 19.—Over 23,000 strikers are now impeding the war.

Forty-five thousand truck drivers in Detroit area are threatening to paralyze war plants because of CIO-AFL fight over two soda pop bottling plants.

If you were fighting for your country what would you think of your government sending you out to be shot at while condoning such things at home? N. B. HAFLEIGH.

STALIN'S FLYING FORTS STAY HOME.

Waukegan, Ill., May 20.—Why hasn't Stalin bombed German cities? Could it be that he wants to be able to say to the German people after the war, that while he fought the German army, his allies attacked their homes, women, and children? F. A. THOMPSON.

NOBODY SEIZED JOHN L.'S UNION.

St. Louis, Mo., May 25.—In reporting the investigation of the Ward seizure, which is being conducted by members of a house committee, your good paper this morning quotes excerpts from Atty. Gen. Biddle's testimony which are very interesting indeed.

At one point he said: "Mr. Avery and Mr. Lewis are peculiarly alike in many respects," elaborating that both refused to obey orders from the war labor board, and "neither of them recognizes the government."

After the famous barrister had stuck his neck out that way, is it not peculiar that one of the committee did not think to ask Mr. Biddle why it was that there was such a vast difference between the treatment accorded the two gentlemen under discussion? BENTON C. WATTS.

WHAT THE INTERNATIONALISTS WANT.

Omaha, May 23.—One of the amusing things about this year's campaign is the way some un-American newspapers, including a Chicago publication, are ballyhooing an internationalist for the Republican nomination for President. When the late Mr. Willkie was scratched by the Wisconsin voters these newspapers picked Mr. Dewey.

What they want, of course, is another 1940 campaign with the Republican candidate having the same views as President Roosevelt on foreign affairs and no domestic program at all. Then it will be easy to make the fourth term dream come true.

These political prima donnas make me weary anyway. They want to sit back and wait to be "drafted" when every one knows they want the nomination so much that they can't sleep nights. One would think there is something disgraceful about being honest and saying, as Gov. Bricker is saying, "I am a candidate."

If it were possible to let Mr. Dewey and Mr. Roosevelt out of the Presidential campaign this year the country would be a lot better off. NEBRASKAN.

TWELVE WHEELS TO PLOW UNDER.

Dubuque, Ia., May 23.—Note the following in THE TRIBUNE today from Indianapolis News: "It seems definitely settled that the post-war automobile will have four wheels and will depend upon a motor for power."

If the New Deal experts have anything to say in the post-war period, the new cars will probably have 16 wheels and at least four motors. H. J. M.

FRIEND OF THE PEOPLE

Letters to this department must be signed with names and addresses of writers.

DANCING SCHOOL LICENSE.

Chicago, May 11.—[1] Is a city license required to open a dancing school? [2] Would a license be necessary if one were to advertise instruction available by a private party not operating a school? H. E. K.

1. License is required by city code, sec. 116-3. Apply at Room 107, City Hall.
2. Sec. 116-1 defines dancing school as any place where dancing lessons are given for a fee. TRIBUNE LAW DEPARTMENT.

SOMETHING OUGHT TO BE DONE ABOUT THIS

Reprinted from Tribune's collection of Gaar Williams cartoons

SLAYS HIS WIFE; THEN SHOOTS HER SISTER AND SELF

Tragedy Occurs in Wake of Divorce Suit.

Frank Kothanek, 42, of 1928 S. 56th av., Cicero, a precision tool grinder, shot and killed his estranged wife, Katherine, 29, wounded her sister, Mrs. Edna Barnas, 26, and then shot himself yesterday.

The shooting occurred in the Barnas apartment at 5537 Schubert av., where Mrs. Kothanek had been living. She had separated from her husband three weeks ago and subsequently filed suit for divorce, charging cruelty.

Michael Barnas, Mrs. Barnas' husband and a fellow employe of Kothanek at the International Register Co., 2620 Washington blvd., told Lt. John H. Scherping of the Cragin police that Kothanek appeared at the door of the Barnas' basement apartment about 4 p. m.

'This Is It!' He Shouts.

He pushed Barnas aside, drew a .38 caliber revolver, and ran inside shouting, "This is it!"

Barnas ran upstairs to the apartment of Michael Lachowsky to call police. He heard several shots, and heard his wife scream.

When police arrived, Kothanek was lying on the floor of the entrance hall, a bullet wound below his heart. He is in critical condition in the Bridewell hospital. Mrs. Kothanek was in the living room, 10 feet away.

Shot in Chest, Arm, and Leg.

She had been shot in the chest, the right arm, and leg. She was pronounced dead at Belmont hospital.

Mrs. Barnas was on the floor of the adjoining dining room, with bullet wounds in the left breast, left shoulder, and right knee. She is in Belmont hospital.

The Kothaneks had been married for five years. She was employed by the Western Electric company. Barnas told police that Kothanek has an 8 year old son by a previous marriage.

GUN PLAY ENDS POKER GAME; 1 PLAYER KILLED

Hollywood, Cal., May 28 (AP).—A familiar scene from western movies—gun play at the poker table—was enacted in reality today, leaving one player dead and a bystander wounded.

Slain was Harry Lucenay, 47, film extra and owner of "Pete," the dog with a black-ringed eye, for years a performer in "Our Gang" comedies. Booked on suspicion of murder was Charles Z. Bailey, 71, who said he shot in self defense.

The shooting occurred in the basement of the American Legion club house. Police Capt. Dalton Patton said Bailey gave this account:

The game, for low stakes, had been on all night. By 5 a. m. only three players remained. Bailey won a $5 pot. Lucenay accused Bailey of cheating and approached.

"I knew he was going to beat me up," said Bailey, "so I pulled my gun and shot. He kept coming so I fired again. I didn't intend to kill him."

George Heffron, an actor, was wounded when he sought to intervene.

FATHERS HONOR MAJOR FIGHTING TO AVENGE SON

New York, May 29 (AP).—Maj. Fred D. Conderman of New Bern, N. C., who disobeyed his colonel in the South Pacific to avenge the death of his marine aviator son, today was named fighting father of the year by the national fathers' day committee.

Maj. Conderman.

The major joined the marines when his only son, 2d. Lt. Robert J. Conderman, was killed at Wake Island, Dec. 7, 1941. "I'll make them pay for his life," he said.

Altho ordered by his colonel to remain on board ship when landings were made on Guadalcanal Aug. 7, 1942, Conderman was aboard one of the first landing craft. Operating the postoffice on the island, Maj. Conderman took every opportunity to steal away and shoot Japs. He is now camp mail officer at Camp Le Jeune, N. C.

AURORA'S LAST G. A. R. VET WILL RIDE AMBULANCE

Carried on a cot, Daniel A. Wedge, 102, of 544 Pennsylvania av., Aurora, attended Memorial services yesterday at Marion av. Baptist church, Aurora. He is the only survivor of the Grand Army of the Republic in Aurora and formerly was a Burlington railroad conductor. He suffered a severe back injury several years ago. Tomorrow he will ride in an ambulance in the Memorial day parade. Wedge said yesterday he cast his first vote for Abraham Lincoln and had been voting Republican since that time.

EXPLOSION TOLL NOW 2.

Vallejo, Cal., May 28 [AP].—A second civilian employe of Mare island navy yard died today of injuries received in the explosion of a destroyer's fuel tank yesterday. He was identified as Harry H. Beatty, 54, formerly of Racine, Wis.

WANTED:
EXPERIENCED TOP-NOTCH PRODUCTION ENGINEER BETWEEN 32 AND 45 WITH DEGREE IN ELECTRICAL ENGINEERING FOR WELL ESTABLISHED COMPANY. POSITION WITH TOP REMUNERATION PLUS UNLIMITED POST-WAR FUTURE. FOR PERSONAL INTERVIEW WRITE BOX G M 72, TRIBUNE, GIVING COMPLETE INFORMATION. APPLICATION TREATED CONFIDENTIALLY.

The Inquiring Camera Girl

BY MARYON ZYLSTRA

[The Tribune will pay $5 for each interesting question submitted by a reader and used by the Tribune. Today's question was submitted by Mrs. Lorimer H. Hyde, 545 Wellington av.]

THE QUESTION.

What would you like to have most as a graduation gift?

WHERE ASKED.

Jones Commercial High school, 607 Plymouth ct. [asked of seniors].

THE ANSWERS.

Hilde Engert, student, 3639 Ravenswood av.—What I want most for graduation is a date for the senior prom in June. I have a gorgeous dress to wear and everything's all set except for the man. I won't go stag, but more than anything else I want to go because it may be the last time the students will be together.

Joseph Dybal, student, 1740 Beach av.—Right now I couldn't put any civilian articles into use because I'm an aviation cadet in the enlisted reserves. The best gift I could have for graduation would be a commission in the air corps, but I know I'll have to work for that because it won't just be handed to me as a present.

Elaine Schachtschober, student, 3310 N. Kostner av.—I am afraid my tastes run a bit to the expensive side. I would like as a graduation gift enough money to take a course in dramatics. I've always been interested in dramatics and I want to be able to go to school and some day play important parts in stage plays.

Ray Grish, student, 5427 S. Sawyer av.—I've been working and also going to school, and I really feel like a good rest would do me good. I suppose I'm just dreaming, but as a graduation gift I'd like a good long vacation and enough money to go to some resort hotel in Canada and just do nothing but loaf and take it easy.

Hedy Jacobsen, student, 3554 McLean av.—My father is having a graduation party for me. He has rented a hall and we're going to have music, refreshments, and everything that goes with a party. All of my relatives, some whom I have never seen, are coming to my party. That's all I want, and I know we'll have fun.

Margaret Rodgers, student, 1536 W. Marquette rd.—There are so many things I would like to have that it's hard to say. I think there's nothing I would like better than a beautiful necklace that I could wear with everything—not necessarily an expensive necklace, but a good looking one with perhaps a bracelet to match.

NEGRO ADMITS RAPING, KILLING WOMAN IN SOUTH

Texarkana, Ark., May 23 (AP).—The battered body of Mrs. Minnie May Boatwright, 22, was found in a ditch near here early today shortly after a 30 year old Negro co ed, police said, to raping and killing her.

According to police, the Negro went to Mrs. Boatwright's home to talk with her about yard work. The Negro said Mrs. Boatwright asked him if he knew where she might get some blackberries and he replied he would take her in his truck to a patch.

Officers quoted the Negro as saying that about a quarter of a mile down the highway he struck her a blow in the forehead with a club, then hit her twice more, and raped her as she was dying.

WIFE OF SAILOR IN PACIFIC FOUND SLAIN IN STREET

Amarillo, Tex., May 28 (AP).—The almost decapitated body of a woman identified as Mrs. Dorothy Snelson, 22, was found on an Amarillo street today.

Officers speculated the slayer had used a knife to sever the woman's spinal column. They said Mrs. Snelson, wife of R. D. Snelson, who is in the navy in the Pacific, had been living with a brother in Borger.

The victim, mother of two children, had gone to a dance Saturday night and was on her way home when she was slain, police said.

Mathon's
FISH AND CHIPS FOR
ICHTHYOPHAGISTS
6 CLAYTON STREET
WAUKEGAN, ILLINOIS
Due to circumstances beyond our control, we regret to announce to our many friends and patrons that we will be
CLOSED—ALL DAY MONDAY
for the duration
Our fishing boats still make daily trips to catch the choice seafood which is served to our patrons—that is why we are famous among all real
ICHTHYOPHAGISTS
Waukegan, Illinois — Ph. Ontario 3610

400,000 WATCH HEROES PARADE ON MICHIGAN AV.

[Continued from first page.]

ence must disappear as we join hands in this global war for survival.

"Must Defend Our Government."

"We honor especially today those men and women who in the past were willing to serve and die in such a noble cause. As we stand at their graves we must revitalize our determination to defend our form of government, both at home and abroad.

"We must constantly realize that military victory abroad will lose its potency in the prosecution of the war if we weaken or destroy our representative government at home, or, preserving it, we leave it at the mercy of others in the future. To fight this war to complete victory, to sustain and strengthen our government and formulate a policy that will preserve the sovereign independence of America in fruitful participation with other sovereign nations for future peace present a challenge that we must face with renewed hope and determination."

A demand that Russia guarantee the freedom, immediately upon reconquest, of Poland and other nations was made by William J. Grace, former state commander of the Veterans of Foreign Wars, in a speech at Resurrection cemetery in Justice, Ill. Otherwise, he said, the war will be "fought to establish human slavery" rather than for freedom and liberty.

Community observances of Memorial day will continue today and tomorrow.

SLAYER OF RICH WIDOW HAD AID, POLICE BELIEVE

Durham, N. C., May 28 [Special].—Police today expressed belief that more than one person took part in disposing of the heavily weighted body of Mrs. Edward M. Jewett, 67, in Eastwood lake near here. The body of the wealthy widow, formerly of Boonville, Mo., was recovered yesterday by a professional diver, Edward Lewett.

Edward Jewett Martin, 24, grandson of the slain woman, has been indicted by a Durham county grand jury on a charge of murder and is held in jail here.

Police Chief H. E. King asserted it would have been a physical impossibility for any one person to have lifted the weighted body from a small boat without capsizing the boat. The body was weighted with five 25 pound cinder blocks.

Mrs. Jewett was last seen alive in Boonville May 10. She and her grandson had driven there from Charlotte, N. C., and were staying at a Boonville hotel while she attended to business interests.

8 BURN PAPERS TO FIND LOOT IN STORE; SEIZED

Eight boys ranging in age from 12 to 15 were taken to the Juvenile home yesterday after Maxwell street police caught them as they were attempting to burglarize a wholesale candy, soft drink, and tobacco store at 901 Harrison st. They had entered thru a skylight and were burning newspapers to provide illumination when the police surprised them. The boys are Carmen Renello, 13, 911 Vernon Park pl.; Patsy Mattera, 14, 851 Vernon Park pl.; Tony Divizio, 15, 637 S. Morgan st.; Pat Farbo, 13, and his brother, Mike, 15, 903 S. Winchester av.; Carmen Cantore, 13, 625 Miller st., and Salvatore Garcia, 15, and his brother, Ishmael, 12, 616 S. Sangamon st.

ARMY FLYERS GET MIGHTIEST PLANE ENGINE

Indianapolis, Ind., May 28 (AP).—The most powerful aircraft engine in the world is at the disposal of the army air forces, E. B. Newill, general manager of the General Motors' Allison division, announced today.

Newill said the engine, a liquid cooled, 24 cylinder power plant, would increase the power of the majority of single engine fighter planes by several hundred horse power.

He said the engine has approximately 3,000 horse power.

Fiftieth Parade

[TRIBUNE Photo.]

JOHN M. MORRISON.

John M. Morrison, 68, veteran of three wars and an ex-newspaper copy boy, marched in his 50th successive Memorial day parade here yesterday. Six service medals across his breast, the veteran took his place with his comrades of the Army of Santiago society.

Morrison, whose name is almost tradition with Chicago newspaper men, served in the Spanish-American, Mexican border wars, and World War I. He entered military service when he joined company A, first regiment of the Illinois National Guard. His early experiences with the National Guard included strike duty in Pana, Ill., and in the Dauphin Park yards of the Illinois Central railroad.

His last newspaper work was with THE TRIBUNE. He retired in 1943 after more than 41 years of service in the newspaper field. He worked for 29 years on the old Chicago Herald and for 11 more on the old Chicago Post.

KENTUCKY VETS BALLOTING LAW FACES LAST TEST

Paris, Ky., May 28 (AP).—Kentucky's legislation to allow its absent service men and women to vote in federal elections, today awaited a final test by the Commonwealth Court of Appeals after the Circuit court here Saturday upheld the enabling act passed by Kentucky's legislature this spring. The enabling act applies to federal elections only and the state, under the act, is to print a special ballot with only the names of candidates for federal office.

Circuit Judge W. B. Ardery disagreed with Atty. Gen. Eldon S. Dummit who contended that the service vote legislation must be invalidated because the constitution of Kentucky specifies that votes must be cast personally and in private.

Ardery declared that the federal Constitution prevails in the case of federal elections. The case was argued before Judge Ardery by Dummit; A. E. Funk, counsel for the secretary of state, and Samuel M. Rosenstein for the American Legion.

Funk contended, and Judge Ardery agreed, that federal law prevails over state law in election of federal congressmen and Presidential electors. The federal Constitution, they said, is the supreme law of the land in regulating federal government, and the Constitution has granted congress supervisory powers over the way, manner, and form of choosing federal officials and Presidential electors. Ardery said the Kentucky legislature was acting as agent of the United States in passing the enabling act.

Judge Ardery complimented Dummit for bringing the test suit. He granted immediate appeal to the Court of Appeals. Dummitt and Funk agreed to ask the court to expedite the appeal.

Burglars Get $5,540 Loot in Hyde Park Apartment

Burglars who entered the flat of Mrs. Lillian Helman, 5533 Everett av., early yesterday stole $1,000, a diamond wrist watch valued at $2,250, a ring worth $1,250, and other articles which brought her total loss to $5,540, she reported to police.

Precision
External and Internal
GRINDERS
Experienced
Danly Machine Specialties, Inc.
2100 So. 52nd Ave., Cicero
Take Douglas Park "L" to Door

First Call
for Travelers in Wartime
is

WABash 7700
... for advance information about the best use of transportation today
Take a minute to call Greyhound for full information before you take a trip—you'll avoid possible disappointment and help wartime transportation. It pays to find out about schedules and fares in advance, and to learn what departure times are best for you — when the most seats are available.
UNION BUS DEPOT
Wabash & 12th St. Ph. WABash 7700
Loop: 170 N. State Ph. WABash 7717
GREYHOUND LINES

PACIFIC HEROES FIND PEACE AT TULAGI'S SHRINE

BY SGT. A. M. JOSEPH JR.
[Marine Corps Combat Correspondent.]

TULAGI, Solomon Islands (AP).—Aware of the nearness of Memorial day, I wandered thru Tulagi cemetery. Beneath plain white crosses, lettered in red, lie the first dead of the initial American offensive in this war.

It is almost two years since that first landing here. The men who came ashore and died on the beaches and hillsides were buried at first where they fell. When the island was secured and a plot cleared for the cemetery, their bodies were moved to their present resting places.

A Scene of Vivid Beauty.

Amid the military bustle of Tulagi today, the cemetery is serene and peaceful between rolling green hills. An American flag flies above the crosses, its colors flashing brilliantly against the deep blue sky. Native trees and bushes fringe the cemetery, their flaming scarlet flowers completing a scene of vivid beauty.

The cemetery is cared for by an army sergeant, Clyde E. Smith Jr. of Amesbury, Mass., a veteran of the Guadalcanal and Vella Lavella campaigns. He supervises a dozen or so natives who cut weeds, fill in puddles after rain, and keep the sandy ground sparklingly clean and white.

Shells Mark Paths.

Members of all allied services are buried here. Past their graves are lines of conical shells, carefully placed by the natives as markers for paths.

When there is a funeral these days, there is the chaplain, a bugler, a firing squad, and those members of the deceased's unit able to attend. Rough memorials—inscriptions hammered into mess gear and canteens by the dead man's buddies—are affixed to some crosses.

Visitors are frequent. You see them walking slowly thru the coconut log archway that marks the entrance, and searching quietly for the graves of relatives and friends. The native caretakers in white undershirts and green hip cloths move reverently away. They find new weeds and puffing on briar pipes, continue their work.

Plan Return to U. S.

It is the intention of the navy to take its dead home for burial in the United States when the war is over. Until that time, the men who carried forward the American flag in the first rout of the Japanese will rest in this quiet tropical retreat, beneath the hills and coconut trees where they fell.

In the islands that point to Japan, the men who have taken up their battle are moving on. But the men who began the offensive a year ago last August will not be forgotten this Memorial day.

ROXANA OIL BLAST KILLS ONE.

Roxana, Ill., May 28 [AP].—One man was killed and three others seriously injured last night in a blast at the Shell refinery here. Lester Jenkins, 40, Alton, was killed and John Foster, Glen Carbon; Emil Cooper, Alton, and Scott Lackey, Edwardsville, were injured.

The Neighbors By George Clark

"And how many raises could I expect before I have to quit and go back to school in September?"

Black Forest
RESTAURANT
ENJOY MEMORIAL DAY DINNER HERE
AIR COOLED
Delicious Food
Prepared and served the way you like it
Duck Dinner, Roast Beef, $1.65
Complete Dinner
Served from 12 Noon
NO AMUSEMENT TAX
ALSO SERVING
Live Lobster, Mountain Brook Trout, Pompano, Frog Legs, Steaks, Chops, Chicken Dinners
COMPLETE LUNCHEONS
from 50¢
Open every day, including Sunday, 12 Noon Until 4 A.M.
Serving a la carte at all hours
Stop for Dinner, a Late Snack or your Favorite Cocktail
CHOICE SELECTION IMPORTED and DOMESTIC WINES and LIQUORS
We Cater to Special Luncheons and Dinner Parties
2638-38 NORTH CLARK ST.
DIVERSEY 7930
FREE PARKING in EMERY'S GARAGE

Home Pick-up of Waste Paper!
Your waste paper is urgently needed to aid the war effort now. Save every scrap you can. When you have 50 pounds or more phone
STATE 8787
and a truck will call within 24 hours to collect your paper.
U. S. Victory Waste Paper Campaign

BUY MORE WAR BONDS AND STAMPS

Monday Store Hours, 9:45 to 5:45
Store Closed All Day Tomorrow

Marshall Field & Company

WHITE WASH

across the summer scene

handbags . . . belts . . . shoes

The guileless innocence of white accessories can be a fashion shot in the arm for the wilting days ahead! You'll like the planned conspicuousness of a white bag against a dark street dress, of white shoes with little-girl cottons in the suburbs and country, of a white belt mating an otherwise quiet skirt and blouse. Here, wonderful accessories, all in the white light!

Shoes—Fifth Floor, Middle, Wabash

Bags, Belts—First Floor, South, State

1. White Peacock sling pump in perforated suede with a faille bow. $10.95

2. Suede spectator pump with a perforated vamp, walled toe. $9.95

3. Wonderful white woven plastic bag that can be washed! Shirred to wooden frame. $5 plus federal excise tax.

4. Slipcover underarm bag of heavy cotton woven with an initial or emblem on the outside flap. $3 In heavier fabric, $3.95. Prices plus federal excise tax.

5. Handbag with a washable slipcover of heavy cotton that buttons trimly. $3.95 plus federal excise tax.

6. Narrow line white washable kid belt with rows of stitching. $1.75

7. Wider washable kid belt with self-covered buckle. $1

PALMER WIDOW IN HOSPITAL AS AMNESIA VICTIM

Appeals to Police to Aid in Identification.

Mrs. Jack Moran, widow of Potter D'Orsay Palmer, Chicago heir, was taken to the Psychopathic hospital yesterday after she appealed to Austin police for aid in establishing her identity. Physicians said the attractive 27 year old woman was suffering from amnesia.

In her purse she carried personal cards bearing her new name and newspaper clippings referring to Mrs. Pluma Louise Lowery Abatiello Palmer Struck. However, mention of the name brought no reaction from her, and her identity was not verified until Lt. [j. g.] Nat Ruvell, who was her lawyer in 1940, said she was Palmer's widow.

Wife of George Moran.

Lt. Ruvell said she now is the wife of a son of George [Bugs] Moran, dry era hoodlum. The husband, police said, was missing from their apartment at 3300 Warren blvd., as was his clothing.

At 2:30 a. m. yesterday Mrs. Moran walked into a bowling alley at Madison st. and Austin av. and asked an employe, "Do you know me?" He said he didn't. She left, hired the

MRS. JACK MORAN.

cab of Harry Riedy, 4222 N. Parkside av., and said she didn't know her own name. Riedy drove her to the Austin station, where she was questioned by Lt. Edward Le Fevour.

Apparently her mind went blank about 9 p. m., Lt. Le Fevour said. She remembered being awakened on a street car by the conductor at Madison st. and Austin av., and then going downtown in "hopes some one would recognize me."

Visit Fails to Aid Her.

Then she returned to the Austin district. Police found her apartment in good order, but a visit there failed to restore Mrs. Moran's memory, they said.

Palmer, grandson of the original Potter Palmers, Chicago society leaders, married the former Pluma Louise Lowery Abatiello, a waitress, in Florida, in December, 1938. He died May 15, 1939. She subsequently sued for a widow's interest in his estate. Later she married Ellsworth Struck of Toledo. She came to Chicago last September, at which time she was separated from him.

EX-SWEETHEART OF YOUNG HAUPT DUE TO TESTIFY

Mrs. Gerda Melind Saure, former sweetheart of Herbert Haupt, executed German saboteur, is expected to testify today at the treason retrial of his father, Hans Max Haupt, before Judge John P. Barnes and a jury in federal District court.

Mrs. Saure, who lives at 1631 Chase av., is no stranger to court procedure. She testified two years ago before the military tribunal that condemned Herbert Haupt and five accomplices to death. She also testified at the first trial of Hans Haupt. She appeared as a defense witness for Herbert Haupt, but as a government witness against Hans. If she appears again today, she again will be a government witness.

United States Atty. Woll indicated that witnesses would be placed before the jury as expeditiously as possible. There will be no session tomorrow, Memorial day. If possible, the government will rest its case Wednesday.

LIQUOR KILLS 6; WOMAN HELD ON HOMICIDE COUNT

New York, May 28 (AP).—A 31 year old housewife, Mrs. Sophie Krisuinas, was charged with homicide today as a sixth Brooklyn man died from drinking what police believe was poison liquor.

The latest victim was Victor Filipkowski, 58. Contents of a bottle of liquor found near the body were sent to city toxicologists for analysis. Five men died yesterday.

Mrs. Krisuinas wept when arraigned in felony court before Magistrate Charles Solomon who held her without bail. Police said Mrs. Krisuinas had admitted selling 15 bottles of alcoholic beverage since last Tuesday. They reported finding a 15 gallon tank full of denatured alcohol and 30 gallons in bottles in her home.

BEATEN, ROBBED OF $60.

Charles Perko, 7934 Avenue L, was robbed of $60 by three men who seized and beat him on the street near his home, he told police last night.

OLD COLONY
Creamy
ROOT BEER

SMILIN' JACK
YOU SAY WHEN I CRASHED IN THE CARIBBEAN IN 1941, I WAS SIGHTED AN' PICKED UP BY A JAP "FISHING" BOAT AS I WAS DROWNING?
YES ZEY WERE GETTIN' SECRET INFORMATION ABOUT AMERICAN WATERS--
5-29
ZE JAPS DID NOT REPORT FINDING YOU FOR FEAR OF EXPOSING THEIR SPY WORK--
LATER IN ZE PACIFIC, ZIS BOAT WAS WRECKED AND YOU FINALLY REACHED A SMALL ISLAND ALONE--
DON'T KEEP TORTURING ME-- TELL ME TH' MAIN PART OF TH' STORY-- HOW DID I LOSE MY MEMORY? WHO IS JUNGLE JOLLY?
I TOLD YOU ZAT WILL COST YOU $50,000 MORE--
BUT YOU AGREED TO TELL ME ABOUT MY PAST FOR $50,000 NOT $100,000--
SURE, BUT YOU HAVE HAD SO MUCH OF A PAST ZAT I WOULD BE A FOOL TO PASS UP ZE CHANCE TO SELL IT TO YOU IN SERIAL FORM! I LIKE ZE INSTALLMENT PAYMENT PLAN--
MAJOR JACK MOTT
GAP-A-AAR
DICK TRACY
SCENE: TRAIN COMPARTMENT TO WHICH PAT HAS ESCORTED THE SUMMER SISTERS.
YOU GRABBED MY GUN, YOU--
TEAR UP THAT SHEET, MAY.
THEN YOU REALLY ARE LITTLE CROOKS! TRACY WAS RIGHT.
TIE HIM GOOD!
WE CAME TO THE BIG CITY TO STAY AND NO POLICE OR DETECTIVES ARE GOING TO SEND US BACK.
WELL, THAT'S THE END OF THE SUMMER SISTERS, MAY AND JUNE! THEY'RE SAFELY ON THEIR WAY BACK TO HOMETON BY NOW.
YES, PAT PROBABLY SIGHED WITH RELIEF WHEN THE TRAIN PULLED OUT.
TERRY
THE TROOP CARRIER TRANSPORT BEARING TERRY AND A DETAIL OF INDIAN SAPPERS PUTS DOWN AT AN AMERICAN FIELD BEHIND THE JAPANESE LINES...
BLUE SEVEN TO TOWER... WHERE DO I PARK?...
TOWER TO BLUE SEVEN...YOU DON'T PARK, SPORT! YOU GET THE DING DING OUT OF HERE AS SOON AS YOU UNLOAD! FOLLOW THE JEEP WITH THE WHITE MARKER... OUT
WHATCHA GOT IN THE BACK END, CAPTAIN?
NOTHING! WE HAD AN OVERLOAD OF TROOPS AND GAS...
GEE-NO MAIL-OR NOTHIN'!
THEY MAY WANT US OUT OF HERE...BUT MY CREW HAS TO EAT AND CHECK THAT AIRCRAFT BEFORE WE BUDGE...
MILTON CANIFF
HAROLD TEEN
POP IS ON A SPOT-AND I'M GONNA BE ON A SPOT-UNLESS I KIN HELP HIM FIND A WAY OUT!
WHATEVER ARE YOU TALKING ABOUT-CAN'T YOU TELL YOUR MOTHER?
POP IS STILL ON TH' SWING SHIFT AT TH' PIPPYKE PLANT AS TRUCKER-NOW, HE IS GONNA OPEN THIS YOUTH CENTER-AND THAT WILL TAKE UP ALL HIS TIME-
-AND HE CAN'T FIND ANYONE TO TAKE HIS PLACE-
-LET ME THINK
CARL EDS

CHICAGO CZECHS HONOR BENES ON 60TH BIRTHDAY

Chicago Czechs paid tribute to Dr. Eduard Benes, president of the exiled Czechoslovakian government, now in London, yesterday on his 60th birthday anniversary. More than 3,000 persons attended the ceremony in Pilsen park, 26th st. and Albany av.

Copy of a cablegram sent to Dr. Benes was read by Dr. J. E. Vojan, master of ceremonies. It predicted that Dr. Benes, who "gave the Czechoslovakian government its independence," will return "to Prague as renovator of Masaryk's republic and its democracy."

Julius Fuerth, a member of the Czechoslovak state council, declared that his government felt deep appreciation for the "generous help tendered it by the American people." Other groups which took part in the ceremony were the Croatians, represented by Joseph Bazdarich; Ukrainians, Mrs. Helen Lotoshynska, and the Poles, Frank Sliwa.

National dances and choruses were presented. Monna Van, of the Chicago Civic Opera company, was soloist. The program closed with singing of the Czech song, "Hail, Slavs."

RESCUE YOUTH AS HE CLINGS TO PIER OF BRIDGE

Crowds lining the Illinois Central railroad bridge over the Kankakee river near downtown Kankakee yesterday saw John Sollo, 20, of 848 Main st., rescued from going over the dam onto the rocks below.

Sollo, who tried to row across the swollen river, got into trouble in midstream. The current drove his boat on toward the waterfall. Sollo lost an oar and splintered the other as he paddled to get beyond the rapid water.

As he passed a bridge pier, he dived overboard, then swam to the next pier and clung to it. He cried for help. Finally rescuers dropped him a rope and pulled him out.

LANE STUDENTS GIVE $6,250 FOR VETS SUNROOMS

A check for $6,250 from students of Lane Technical High school will be presented to Brig. Gen. Percy J. Carroll, commandant of Vaughan Military hospital, today at an assembly in the school. The contribution is to help furnish sunrooms for convalescent soldiers. Last year, Lane students purchased four ambulances with $6,400 in subscriptions.

The assembly also will celebrate the school's successful million dollar war bond drive. A flag with 65 gold stars for former Lane students who have died in military service will be dedicated.

SELAN'S
HEALTH SPECIAL!
SWEDISH MASSAGE 95c
Needle Spray Shower, Cologne Rub, Clean Up Facial, Sterilized Linens
Reduce Your Figure
Spot Reducing a Specialty. Reduce where you want to
SELAN'S Health and Reducing SALONS
Downtown—59 E. Madison Central 7072
South—6404 S. Halsted Normal 2500
North—4066 Milwaukee Ave. Avenue 3200
West—4101 W. Madison Sacramento 2727
All work done by professional masseuses
Open Eves. Till 9—Sat. Till 6 P. M.

DAY BY DAY ON THE FARM

The FARM by Ben Markland

May 28, 1944.

THE last 10 days have been blue ones for the farm people, not as a result of any losses or catastrophes, but because of the preponderance of blue and purple flowers in the woodlots, along the lanes, and around the farm cottages.

The blue wood phlox retains its place as the most striking wildflowers in the oak woodlots, but it is nearing the end of its season. Wild geraniums, which are light blue-purple in color, rather than the bright red of garden geraniums, are abundant this season, and are succeeding the phlox as the most numerous wildflowers in the woods and along the roadsides.

Lilacs Helped by Rains.

Additional splotches of blue are provided by the Jacob's ladders, which, like the phlox, are about ready for 1944 retirement, and around every farm home the lilacs still provide many shades of blue and purple. One of the farm yards has more than 30 varieties of lilacs, and the cool and rainy weather has helped them retain their blossoms thru a long period this season.

The hiking fan who likes to see a great number of wildflowers with a minimum loss of shoe leather could well select late May as his woodlot walking period. In a 20 minute hike thru the center woodlot of the Wheaton farm last week, we found 13 wildflowers in various stages of bloom. These included the wood phlox, shooting stars, wild geraniums, false Solomon seal, anemones, mandrakes, Jacob's ladder, Jack-in-the-pulpits, trilliums, violets, wild strawberry, wild mustard, and goatsbeard.

Goatsbeard May Be Pest.

This last named plant is becoming more common each season thruout Chicagoland. Altho it now has the rank of wildflower, it may become a pest, if it follows the traits of its plant relative, the common dandelion. It has a yellow flower like the dandelion, but differs in that its flower is borne on a tall stem that reaches a height of 12 to 24 inches.

The goatsbeard is common now in vacant lots, along railroads, and in the waste areas beside highways.

Most attractive flowering tree in the farm arboretum now is the Bechtel's crab, which has large multi-petaled pink blossoms that compare favorably with those of the rambler rose.

★ The GARDEN ★

THE "rule of four" is a standard guide to the planting of cucumbers, summer squash, and muskmelons in gardens that have the room for these crops. Because of the amount of space required, none of these three is practical in small gardens; in plots containing at least 2,000 square feet they can be planted on a limited scale.

The rule of four refers to the spacing of cucumber, summer squash, and melon hills. These should be at least four feet apart, with four feet between rows. In larger gardens, five feet each way is the recommended planting distance. The term summer squash refers to the smaller types, especially crooknecks, Acorn Table Queen, and scallops, which mature in 55 to 85 days. The larger winter squash, such as the Hubbard, require 115 days for maturity, and should be planted in hills eight feet apart.

All of these warm weather crops can be planted now in well fertilized hills.

BOY, 11, DROWNS IN I-M CANAL; BROTHER SAVED

Edward Rossi, 11, of 3024 Flournoy st., drowned yesterday when he and his brother, Daniel, 12, fell from a raft while they were fishing in the Illinois-Michigan canal near 39th st. and Cicero av.

Their father, Otto, 51, who was fishing nearby, rushed to their aid as the boys floundered helplessly in five feet of water and sank before he could reach them.

A fire rescue squad under Lt. Aloysius Bauer resuscitated Daniel, but Edward could not be revived. The firemen worked over him for 45 minutes while the brothers were being taken to County hospital.

SERIOUSLY HURT BY STREET CAR.

Frank Dillard, 75, of 734 N. State st., suffered a possible skull fracture yesterday when he was struck by a street car in front of 7 W. Chicago av.

$1,000 AND 30,000 POINTS STOLEN.

Burglars broke into the Horst and Gruber meat market, 6116 Addison st., over the week-end and stole $1,000 and 30,000 meat points.

BEST BUY IN TOWN!

Don't let the cabaret tax keep you from having the country's finest dinner . . . floor show . . . and continuous dancing. The Alabam's nationally famous dinner, enjoyed by tens of thousands, is still tops in quality and lowest in price . . . even with the Federal and State tax added on. Just look over what you get . . . the most unusual menu in the country . . . and all it costs, with all taxes included, is a mere $1.98. Yes, you can dance from 7 P. M. . . . and see our four floor shows at 8, and midnite, 2 and 4 A. M. and enjoy the meal of a lifetime for only $1.98 . . . absolutely nothing extra. Come in tonight for the Alabam's sensational

FLAMING CRATER DINNER

Assorted Hors d'Oeuvres or
Blue Point Cocktail—Little Neck Clams—Fillet of Herring
Caviar Canape—Antipasto—Tomato Juice—Shrimp Cocktail
Soup de Jour—Consumme with Noodles
ROAST TURKEY—ROAST LONG ISLAND DUCK
MILK-FED CHICKEN—VEAL STEAK—Broiled Pork Chops
ROAST PHILADELPHIA CAPON
BROILED ROYAL SQUAB, CURRANT JELLY
FRESH DEEP SEA SCALLOPS
Chef's Special—SHRIMPS NEWBERG—SHRIMPS CREOLE
BROILED WHOLE LIVE LOBSTER with DRAWN BUTTER
CHOPPED TENDERLOIN STEAK
POTATOES FRESH VEGETABLES IN SEASON
Special Chef's SALAD BOWL or WALDORF SALAD
FLAMING CHERRIES JUBILEE ICE CREAM
CHOICE of HOMEMADE PIES VANILLA CUP CUSTARD
ROQUEFORT, CAMEMBERT or CREAM CHEESE
COFFEE—TEA—MILK
Everything including Federal and State Taxes for the Unbelievable Price of $1.98
Served Every Day, Including Saturday and Sunday
NEVER A COVER, ADMISSION OR MINIMUM CHARGE
DINNERS from 5 to 11 P. M.
We Unreservedly Guarantee Our Flaming Crater Dinner to Be Incapable of Duplication Under $5.00 Per Plate

Spectacular Show Starring
HARRIET NORRIS Exponent of Sophisticated Songs
MARGO MARTIN Mistress of Ceremonies
Alice Logan, Genevieve Vail, Cal Herbert, Paulette la Pierre
Dell Estes, Alan Coe, and an ALL-GIRL SHOW
CONTINUOUS DANCING TO
CHET ROBINSON'S ORCHESTRA and JOE SMITH'S BAND

NO CHANGE in our MODERATELY PRICED DRINKS
Get the Gastronomic Treat of Your Lifetime
Make a Date Right Now to Visit Chicago's Oldest and Most Famous Dinner and Supper Club. Open at 5 P. M. till

BEEN JOINT-HOPPIN'?
After you've made the rounds and feel the need of food for blotting paper come in for our
SUPER BREAKFAST SPECIAL
Ham, Bacon or Sausage and Eggs, Toast and Coffee
Catch Our 2 Complete Shows, 2-4 A. M.
NO COVER—NO MINIMUM 75c

Club Alabam
747 Rush Street, at Chicago Avenue—DELaware 0808

CAPITAL CHAFES OVER EXPENSE OF SEDITION TRIAL

Washington, D. C., May 28.—With court room costs alone piling up at the staggering rate of approximately $100 per day, Washington taxpayers were wishing tonight that the justice department would hurry up and finish the trial of the 29 alleged Nazi collaborationists.

In addition to being greatly distressed by the bad name the disorderly proceedings of the sedition trial are giving American courts of justice and the legal profession, the Washington taxpayers were dismayed to learn today that they are to bear 60 per cent of the trial costs.

The trial, now going into its seventh week with only the barest of preliminaries completed, may last anywhere from three months to two years, attorneys have predicted.

Costs Mount Higher.

Cost of the proceedings has been placed all the way from $100,000 to more than a million dollars.

Court attendants estimate that the cost of lighting, aircooling, and operating the court room, providing extra marshals to maintain order, and other incidentals now averages $100 per day, or $400 per week for the four-day-a-week sessions.

And this does not include government attorney fees, witness fees, and the hundred and one other items that must be totaled in trial expenses.

Rep. Karl Steffan [R., Neb.], member of the house subcommittee in charge of District of Columbia appropriations, termed these costs "decidedly unfair and most unequitable."

Seeks Money for Lawyers.

He said he planned to investigate and see if some way couldn't be provided to pay some fees to the 16 court appointed attorneys in the case, who now get nothing.

It was recalled that at a meeting of the bar association of the District of Columbia recently to discuss this matter it was reported that the federal courts for the district had turned in $87,000 to the federal treasury last year. Described as the courts' "net profit," the fund was obtained from fines, forfeited bail bonds, etc. For the same period the Municipal courts of the District of Columbia turned over $899,000. It was suggested at that time that the lawyers might be paid with some of this money.

SEIZED IN CHURCH AFTER THROWING EGGS AT ALTAR

New York, May 28 (AP)—A special mass being celebrated by Archbishop Francis Spellman in St. Patrick's cathedral was interrupted today by a man who threw two eggs toward the altar. The eggs smashed against the fore part of the altar.

The man attempted to run from his seat in the third pew but was captured by members of the congregation. At the police station he was booked on a disorderly conduct charge as Frank Hahnl, 52. Police said they found two more eggs in his pocket.

Hahnl said he was a Czechoslovakian and a Catholic, and explained his act by saying:

"I just felt that way."

Magistrate Raphael P. Koenig committed him to Bellevue hospital for observation.

How to get Twice as Many Free Red Points for your Used Fats

Clip this check list *now*. Pin it up in your kitchen and save fats from *all* these suggested sources. You'll turn in twice as much—and get yourself twice as many free red points! Used fats are urgently needed to make munitions, battlefield medicines and other vital materials. So help yourself—and help our boys at the same time.

1 SAVE the bits of fat you trim from roasts, chops, and other cuts. Once a week, melt them down when the oven is on.

2 SCRAPE the roaster, broiling pan, and frying pan. The grease is never too black or too smelly to be wanted.

3 SKIM stews, soups, and gravies as they cook. *Chill* them afterwards and scoop off the fat that congeals on top.

4 SAVE the water in which you cook hot dogs, sausages, and ham. Chill it and scoop off the fat.

5 SAVE scraps of fat on plates. Melt them down with the meat trimmings.

6 KEEP the can (any tin can will do) on the back of the stove where it's handy. When the can is full, take it to your butcher and get 2 free red points and 4¢ for every pound. Start today! It's such a little thing to do—it means so much to *them!*

Approved by OPA, WPA and WPB. Paid for by Industry

Helen Niblack Is Engaged to Ensign Lyle

BY JUDITH CASS.

Of wide interest is the announcement made over the week-end by Mr. and Mrs. Austin H. Niblack of Lake Forest of the engagement of their daughter, Helen Cudahy, to Ensign William Gordon Lyle Jr., of the naval reserve, son of Dr. and Mrs. Lyle of New York. The wedding will take place early this summer.

Miss Niblack, who was introduced to society in 1942, was educated at the Foxcroft school, and is an accomplished horsewoman, sharing her parents' enthusiasm in that sport. She is a granddaughter of the late Mr. and Mrs. Edward A. Cudahy and of the late Mr. and Mrs. William C. Niblack, and has a younger brother, Albert Parker Niblack.

Ensign Lyle is a graduate of St. Paul's and of Harvard university, class of '43. He is stationed at the naval reserve training school at Northwestern university.

Also making plans for a summer wedding are Miss Frances Len Welborn and Ensign John Harold Perkins, of the naval reserve, whose engagement is being announced today by Miss Welborn's parents, Mr. and Mrs. Curtis R. Welborn of Winnetka. Ensign Perkins is the son of Harold Reed Perkins and the late Mrs. Perkins, of Evanston.

The wedding will take place the latter part of June either in Miami, Fla., where Ensign Perkins is stationed, or in Winnetka, if he is able to get leave. Miss Welborn is a junior at Northwestern university, from which her fiance was graduated with honors last year.

Mr. and Mrs. Hunter R. Wiseman of Greeley, Col., announce the engagement of their daughter, Aileen, to William Van Horne, son of Mr. and Mrs. Willard B. Van Horne of Indiana Harbor, Ind. The wedding will take place on June 29 in Bond chapel at the University of Chicago, from which Miss Wiseman will receive her Ph. B. degree next month. Mr. Van Horne attended Yale and the University of Chicago.

Here and There.

Chicago's town clubs are divided 50-50 between those remaining open thruout the summer months and those which are closing. The Woman's Athletic club, the Racquet, and the Tavern, which will be doing "business as usual" straight thru the summer, are expecting a rush of guests during the Republican and Democratic conventions in June and July.

The 20 attractive bedrooms at the Woman's Athletic club will be available to members and their guests for rest periods during the busy days to come, altho the club never takes overnight guests. As an innovation the club will be closed this year from Aug. 18 until the day after Labor day.

Anticipating the coming convention rush, the Tavern has decreed "no guest cards from June 18 to July 25." During this period members will be limited to five guests on any visit to the club, and military members will be allowed one guest.

The Casino will be closed from June 12 until fall, and the Arts club from the evening of June 15 until Oct. 1. The Fortnightly is preparing for its summer siesta, and the organizations which it houses—the Fortnightly, the Friday, and the Contemporary clubs—already have held their last meetings until fall.

The Chicago Lighthouse for the Blind has announced the recent election of Mrs. Arthur G. Leonard jr. of Wilmington, Ill., as president of the society. Mrs. Leonard succeeds Mrs. Marshall Keig. Other new officers are Mrs. John E. Baker and Mrs. David A. Crawford, vice presidents; Mrs. John Grant McDonald and Mrs. Paul M. Godehn, secretaries; Mrs. Dorothy Buttolph Clarke, treasurer, and Mrs. Walter L. Mead, assistant treasurer.

Dr. and Mrs. F. Patrick Machler of Evanston are celebrating their 25th wedding anniversary today in Sea Island, Ga., where they are on a holiday.

On the Calendar.

Women students who will enter Beloit college next fall will be welcomed at a tea which the college and alumnae of the Chicago area will give at the Chicago College club from 3 to 5 p. m. June 10. Miss Valerie Wickhem, president of the Beloit club of Chicago, and director of admissions at the college, is in charge of the tea. Some of the alumnae who will be pouring are Mrs. Charles M. Bacon, Mrs. William M. Hales, Mrs. George Fraser, Mrs. Harry J. Reiss, Mrs. Paul Richmond, and Mrs. Knox Burno.

The annual spring luncheon of the Radcliffe club of Chicago will be held at 1 p. m. next Saturday in the Winnetka home of Mrs. Walter T. Fisher.

The Walter R. Howells are entertaining at dinner at home tonight for their daughter, Miss Florence Howell, who is to be graduated from the Girls' Latin school next Saturday. Miss Howell, who is of debutante age, will enter Pine Manor in the fall.

The Roycemore school commencement will be held at 11 a. m. on June 9, with the Rev. Clifford H. Newham as speaker. The sophomore prom will be held on June 10 in the gymnasium.

The commencement exercises of the Ferry Hall school will be held June 9 to 12. A concert and faculty reception will be held the evening of the 9th; the alumnae association meeting, commencement luncheon and commencement dance will be held on the 10th; the baccalaureate service will be read by the Rev. Joseph Haroutunian of McCormick Theological seminary at 5 p. m. on the 11th in the school chapel, and seniors will receive their diplomas the morning of the 12th, when John Ulric Nef of University of Chicago will be the speaker.

Evanstonian Plans Late Summer Wedding

[TRIBUNE Photo.]

Miss Janet Ann Pratt, who is to be married late this summer to John Stuart Vollmer, son of Mr. and Mrs. George A. Vollmer of Evanston. She is the daughter of Mr. and Mrs. William C. Pratt of Evanston, formerly of Minneapolis.

White Collar GIRL

BY RUTH MAC KAY

Calendar Complaint.

This is no day to begin with a song,
This is a day, at best, too long;
O, Monday is blue when it comes this way
'Twixt week-end and a holiday!

SALLY.

Telephone Manners.

I am a switchboard operator for a grain brokerage firm in the Board of Trade building. Instead of answering either by the number or the firm name I always say "good morning" or "good afternoon." To me it seems more courteous and makes the person calling feel friendly towards the company. As a matter of fact I feel differently toward other switchboard operators who answer with a greeting than I do toward those who give the number and seem to me to be just plugging in, rattling off a number, and ringing the extension.

My own board is a very busy one, but I have discovered that a cheerful greeting helps those who otherwise might not wait patiently on the line for me. As a result I have never been reprimanded for keeping any one waiting.

Switchboard operators are sellers for the company. They are not just on the job from 9 to 5. They have no reason to be bored with their jobs and, believe me, many do sound bored. When a man calls a firm for the first time and is given a cheerful, courteous greeting, he will call back—and the operator has done a good job of selling the company to the customer. JEANIE.

After the Vote.

Thank you for publishing the paragraph about The Girls Who Save Nickels to Elect a Republican President club. Now I know what the blond bachelor from our building, who rides the North Western train other nights, is doing at 19 S. La Salle st. Tuesday nights.

THE EXCHANGE'S WHITE COLLAR GIRL.

That Sweet Tooth Again.

All this business about the boss bringing candy to the girls discloses the fact that all of our office people treat to candy on their birthdays, and this includes all of our executives. The average runs two and one-half boxes per month.

JANE C. MILLER.

Feminine First.

The first girl in Chicago to operate a Link trainer—a miniature plane on the ground in which pilots practice instrument flying under simulated flight conditions—is Doris Langher of United Air Lines. She has just qualified for instrument rating under the eye of a Civil Aeronautics administration inspector—a rating held by few women.

One of the flyingest women in the midwest, Doris has accumulated 585 hours . . . her working hours are devoted to the Link trainer . . . her leisure hours to flying . . . she worked as an accountant and as a clerk before her present job . . . is a member of the Civil Air Patrol, an officer in the Ninety-Nines [women's flying organization], and a member of the National Aeronautics association.

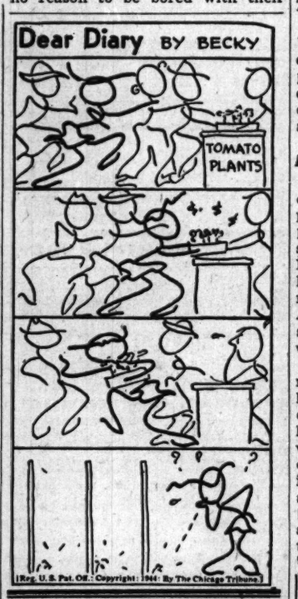

MILLINERY

Splendid opportunity in State St. Upstairs Millinery dept. for experienced saleswomen. Full or part time or several days per week. Permanent. Excellent salary and commission. All replies confidential.

ADDRESS G M 76, TRIBUNE

Warm Holiday to Bring Out Crisp Cottons

BY REA SEEGER.

Assortments of country clothes, colorful, fresh, and crisp, are now complete. Cottons, undeniably the best of the summer crop, because they'll tub each week and yet stay richly colored all summer, are plentiful. This first summer holiday will bring them out like a strawberry rash. You can find dotted, checked, and striped cottons, in ginghams, and butcher's linen, in smooth shirtings, and in gay printed chintz and seersuckers, altho the last mentioned fabric is almost as scarce as silk.

Versatile cotton suits and coat dresses claim the most attention. These are trim tailored models, many to be worn as suit dress costumes, most of them with cool elbow length sleeves in the jacket and with skirts extremely simple in a four gore formation. They're to be found in white and half inch checks in cool blue and white, green, red, or brown and white, and contrasts of solid shades in the skirt, teamed with jackets of print.

Play clothes are brilliant in pattern and contrast. The sleeveless jumpers and the pinafore dress apron are by far the most popular models. Pinafores have clever built up tops or the more open back and exposed shoulders for sun tanning. Buttoned down the front or back, they are the easiest summer dresses to slide into. Wrap around sleeveless dresses come in light and dark summer colors such as copper, cypress green, black, and navy. A few in white and pastel are stitched with effective contrast thread such as red, blue, or green with light background.

* *

Pilgrim Baptist Choir and Soloist Please in Concert

It was an unexpected pleasure to go to Orchestra hall yesterday afternoon for the 10th music festival of the Pilgrim Baptist church's senior choir, and find La Julia Rhea its guest artist. A celebrated Negro Aida, Miss Rhea has an uncommonly beautiful dramatic soprano, with some of the plangent richness that made Rosa Raisa famous, and a velvety mezza voce reminiscent of the late Claudia Muzio. Her singing of "Pace, Pace, Mio Dio" was distinguished Verdi, a sensitive performance that needed only a more brilliant climax to rank with the best.

The choir of 150 voices, its white and black robes in sharp contrast on the big stage, sang with the freshness that comes only from delight in singing, but in the first half of the concert, that singing suggested more possibilities than its leaders were able to exploit. Instead of concentrating on the good qualities of tone and rhythm, the program strained the choir's resources with elaborate arrangements from Mascagni, Verdi, and Rossini. Even so, the most extraordinary arrangement of the afternoon was Gruen's of a MacDowell Polonaise, with which Ione Monroe Trice and Goldie Guy Martin were able to make two pianos sound like one tinkling music box.

Premature is a mild word to describe Rosalie Saalfeld's recital at Kimball hall last night. Somewhere in that wild welter of inaccurate song was a voice worth saving. But Miss Saalfeld has a gift for singing off pitch that would put Beatrice Lillie to shame. I stuck it out thru Mozart's "Alleluia" and a Veracini Pastorale, convinced that somehow it was my fault, but after the Mad Scene from "Lucia" I fled dismayed into the night. C. C.

* *

Lecture on Van Gogh.

Helen Parker will talk on "Van Gogh" at 12:30 p. m. on Wednesday at the Art institute. The lecture is open without charge to the public.

New Lipstick Is Versatile

New lipstick shades, like flowers, invariably bloom in the spring. One of the nicest is a pure rose tone, with no nuances of blue or yellow. It's almost universally wearable and is a fashion success with spring and summer costume colors.

Thru the Looking Glass

Not the first, but one of the nicest of the spring lipstick shades is a radiant rose. We can remember—and it isn't so long ago—when a new shade was launched every day at the change of the seasons; now, as part of its conservation program, the cosmetic industry is sticking to a few shades, with all the emphasis on wearability.

This shade, we think, is wonderfully wearable. It represents the greatest makeup good for the greatest number of women because there are no trying, tricky undertones in its flaming depths, and it can be worn with success by women of almost any coloring no matter what the spring and summer costume shade. In all honesty we must say it might not be spectacularly successful with some of the muted winter shades, but we can see it helping many a feminine face bloom above the dead white and the clear colors of summer. It's as pure a rose tint as the makers could devise, and they have assiduously avoided undertones that range toward the yellow or the blue.

This is a de luxe lipstick, product of a house that makes ultra-smart preparations for the women who like style and snazziness. Its case is of the conversation-piece school; it's plastic, in dark violet with a brilliant decorative design created by one of the most talked about of modern painters. It's a swivel stick, with a trick contraption at the base that locks the stick well. You may have learned the hard way by ownership of a swivel lipstick that wouldn't swivel, as it were, that this design sometimes isn't too satisfactory in plastic. However, this new case seems to be the answer to the problem of this bit of mechanics in plastic. It works perfectly.

It's fun, this case, and the lip rouge itself is lovely.

ELEANOR NANGLE.

[For information telephone Eleanor Nangle, Superior 0200. Inclose stamped, self-addressed envelope for written reply.]

Placing Agency Tells Need for Baby Buggies

BY SALLY JOY BROWN.

From a child placing agency:

"How is the baby buggy situation these days? Our agency has found it necessary to assume responsibility for more than 25 newly born babies in the last two months. Most of them have been placed in foster homes where many of the mothers are boarding babies for the first time in the service of our agency. A number of these women do not have buggies, and we would be very glad to have any available carriages to place with those families who are being so helpful in caring for dependent infants. If you can find any for us anywhere in the city, we will be very happy to call for them."

Miss M., a case worker for an agency, has requested assistance for a family living on the northwest side. It consists of a young man, his wife, and a baby 6 months old. They have been self-supporting until recently, when the father was hospitalized because of an obscure ailment. His wife and baby had been living with relatives because of their lack of income during the illness, but that will no longer be possible. The agency in trying to assist them in finding a home and has requested our assistance in obtaining furniture. A bed is their only possession, and living room furniture, bedding, a kitchen table and chairs, kitchen utensils, a dresser, a baby bed, and a carriage are needed. Offers from the northwest side of the city will be preferable in order to save on the cost of transportation. The agency will arrange for cartage.

Woman's Aid Plans Evening Party for the Blind on June 8

Because so many blind persons are working in defense plants, the Chicago Woman's Aid is making its 21st annual party for the blind an evening affair instead of the usual day time picnic. Thursday night, June 8, is the date of the party, which will be held in the Aid clubrooms on the 15th floor of the Medical Arts building, 185 N. Wabash av. There will be dancing, community singing, and music by an orchestra of blind musicians. Any blind person needing transportation is asked to call Mrs. E. A. Feldman, chairman of arrangements, at Superior 8500, or the office of the Chicago Woman's Aid.

Downstairs at Stevens

Stevens

State near Washington

Downstairs at Stevens

Open Monday, 12 to 9 P. M.

Closed All Day Tuesday, Memorial Day

12.95

for summer days and nights

A Feminine Dress Coat

of rayon strutter cloth!

When it's too hot for wool, complete your costume with this dashing summer-weight coat. Three-quarter length, it's smart with prints and dinner dresses—has a set-in tie-belt that shows off a trim waist to your best advantage. Gold, Brown, Aqua and Navy. 9 to 15. 12.95

Sorry, no mail orders!

Downstairs—State

Direct Subway Entrance

Chas. A. Stevens & Co.

Budget Shops

Downstairs at Stevens

Stevens

State near Washington

Downstairs at Stevens

Open Monday, 12 to 9 P. M.

Closed All Day Tuesday, Memorial Day

5.95

fresh and neat

A Butterfly Print

for easy wearability all summer long!

Simple tailoring makes this shirtwaist casual of rayon broadcloth both becoming and practical. It's your favorite shirt-top type and below the slim-fitting hipline, the skirt breaks into swinging pleats—so flattering and rare these days! Coral, Luggage, Grey. 12 to 20. 5.95

Downstairs—Sports

Direct Subway Entrance

Chas. A. Stevens & Co.

Budget Shops

Downstairs at Stevens

Stevens

State near Washington

Downstairs at Stevens

Open Monday, 12 to 9 P. M.

Closed All Day Tuesday, Memorial Day

10.95

Ice Cool Print

in Bemberg rayon sheer is a smart way to face summer!

Make your summer in town more perfect with this button-front dress. There's nothing cooler than Bemberg rayon and nothing smarter than a print. Pleated ruffles and a delicate floral pattern make it engagingly pretty. Brown, Green, Blue, Grey and Gold. 10 to 16. 10.95

Downstairs—State

Direct Subway Entrance

Chas. A. Stevens & Co.

Budget Shops

Monday Store Hours, 9:45 to 5:45
Store Closed All Day Tomorrow

Marshall Field & Company

Soft, dulcet brush of color for a lovely skin—yours, if you wear ***FRANCES DENNEY'S OVERTONE*** cake-form make-up.

Hides tiny blemishes, lasts but for hours!

Six shades, each **$1.50** *plus federal excise tax*

Cosmetics—First Floor, North, State

Also Evanston and Oak Park

OPEN TODAY—12 NOON TO 9 P. M.

Brucewood

TRAMP-ALONG CLASSICS

in white suede

$8.95

These cloud-white Tramp-alongs are open to the breeze and are as fresh and cool as a mint drop. You'll never get foot-weary in them for they are as cloud-light as they are cloud-white . . in white suede

Other Tramp-alongs from $6.95—7th floor

Maurice L. Rothschild

State at Jackson

LANE BRYANT BEAUTY SALON

"Tops" for Summer

Our feather bob with a Helene Curtis COLD WAVE

Special! Complete, including haircut. $10

Here's the most popular of 1944 COLD WAVE coiffures . . . a cap of lovely curls that neatly fits the contour of your head . . . not too long, not too short . . . pretty and practical. You'll find it easy to manage . . . no fuss, no bother.

Special: Helene Curtis Creme Oil Permanent Wave $4.95

Phone for Appointment
RANdolph 9800

BEAUTY SALON—THIRD FLOOR

Lane Bryant

101 N. WABASH AVE.

War Thriller Is Fine Vehicle for Young Star

"THE BLACK PARACHUTE."
A Columbia picture, directed by Lew Landers, featuring Larry Parks, John Carradine, Osa Massen, and presented at the Oriental.

By Mae Tinée.

Good Morning!

This is one of the choice program "underground" thrillers. It has an engrossing story and is graced by excellent acting—notably that of young Larry Parks, whom I'm sure you will remember favorably from his work in "Hey, Rookie."

Larry is a newcomer, and I have it from a neighbor of his mother that "he has worked very hard to attain his position in the movie world." Which I believe, for he has assurance that could come only from experience or intelligent concentration on the business at hand. He is handsome. He is natural. He is intuitive. He is swell and I wish him luck.

In "The Black Parachute" he is seen as a newspaper correspondent, who comes to the rescue of the captive king of Starslava and his country. Frequent broadcasts, supposedly by King Stephen, urge Starslavians to give support to the Nazis . . . The king's own people are confident the broadcaster is a fake—but the radio messages are raising the devil with other beleaguered countries . . SO——young Michael Lindley who had been all set to return to America and enlist, is persuaded to take over the job of freeing the king and removing the menace of the broadcasts . . .

What happens, you should see!

John Carradine shines as the Nazi general. So does Osa Massen as a mysterious charmer Michael meets while on his mission . . .

More I could tell you of the story, but not without robbing you of pleasurable suspense, so, said she stylishly, I desist.

See you tomorrow.

* *

Looking at Hollywood

By Hedda Hopper

HOLLYWOOD, Cal., May 28.—**William Bendix** will visit "Duffy's Tavern" in the picture. So will **Sonny Tufts**. In the meantime Sonny is whipping out a song with **Joe Lilly**, who wrote the music for "Jingle Jangle Jingle" in half an hour. . . . **Kenneth MacGowan's** second picture at Paramount will be "El Dorado," a western which he says is "Lifeboat" in a stagecoach junction, laid in the '70s. . . . **Travis Banton** has signed to do costumes for **Danny Kaye's** "The Wonder Man," which will have **Rosalind Russell** crying in her tea. She won't make a picture without Travis. . . . **George Brent** is introducing **June Milland** at **Jim Dolan's** supper club as his next bride. . . . Nice teaming—**Nina Mae McKinney** in "Dark Waters" with **Rex Ingram**. Welcome back, Nina! . . . It's hard to believe the **Edward G. Robinsons** are rowing. That's always seemed such a happy marriage.

One for the Army.

I note that the boys coming out for "Winged Victory" will be "tented" and live under army regulations at Santa Monica. Does that mean their wives, who are going to be in the picture, will share a tent with them? Or do they find their own quarters? **George Cukor**, director of the picture, is getting the facts about flying from **Bob Cummings**, who has turned out his sixth class of pilots at Mira Loma. . . . **Cornelia Otis Skinner**, chewing the fat with **Victor Borge**, said she dropped the French word "diseuse" after seeing this in a Scotch newspaper: "Cornelia Otis Skinner, American disease, gave a program last night." **Peggy Diggins**, married to a New York army doctor stationed in England, lives with his parents at their palatial Virginia estate. She expects her baby in September. Remember when Warners tried to make her a star?

His Horses Need It.

Bing Crosby's luck is fantastic. Even his mother admits he's got a horseshoe 'round his neck. In "Going My Way," he wears the sweatshirt of the St. Louis Browns, which has been a joke baseball team for years, but this spring, just as the picture came out there, they were high up in the American league—one of the few times in the memory of the oldest human. . . . This month **Nigel Bruce** celebrated his 10th year here, 23d wedding anniversary, and his 15th picture, "House of Fear." . . . **Jane Powell**, the 14 year old who made her debut on Hollywood Showcase and starred in "Song of the Open Road," instead of waiting in the New York station for photographers to come and take the usual corny pictures, went right to the service men's center in the depot and asked for the boys. . . . What a laugh **Betty Grable** and **Dick Haymes** will have when **Gregory Ratoff**, **Otto Preminger**, and **Ernst Lubitsch** play themselves in "Diamond Horseshoe." Bet they'll insist upon directing themselves.

Whirling Dervishes.

Count that day lost when **Olsen and Johnson** don't put over another gag. Their latest to me was beautifully done up. When I unwound it, there were over-sized bedsheets with a huge drawing of Olsen on one and Johnson on the other, and this written in red: "Deer Heda, just so you can go to bed between us every night, luv, Ole and Chick." The sheets are now hanging in my office to startle the janitor. Another trophy which handed me a giggle is a native hat sent by **Pat Nearney** from the South Pacific. I really look like a Zulu in this one. . . . A telephone call from a private in Mississippi told me **Martha O'Driscoll** is his pinup girl.

Headline Stuff.

Some time ago Warners had **William Faulkner** write a screen play of **Gen. De Gaulle's** life. When the political stew got to boiling, Warners dropped the idea, even tho they'd already spent nearly $100,000 on it. De Gaulle got a hunk of the money. Now that De Gaulle's on the front pages again, I'm told Warners have dusted off the script and are going full speed ahead. They hope the picture will be finished in time for the invasion, so that they can cash in as they did on "Casablanca." . . . I expect there'll be a traffic jam on Hollywood boulevard when **James Melton** drives up in front of my office to take me riding in his Stanley steamer. If there isn't, we're both going to be disappointed. . . . England made a picture of "Gaslight," starring **Diana Wynward**, but it followed the play too closely and was never released over here.

West Moves East.

Reginald Owen, when he winds up "National Velvet," is going east to produce his own play, "The Nose Rub." United Artists is putting up the money for **Ilka Chase's** play "In Bed We Cry," which will star her. If the play runs 20 weeks on Broadway, they'll star Ilka in the picture. In the meantime she's a mighty sick girl. . . . **Hunt Stromberg** rescued **Robert Montgomery** from the cocktail shaking set in "Night Must Fall." He's doing the same thing for **Anne Baxter** in "Guest in the House," which deals with pathological people. . . . Gosh! **Harry James is taking his ex-wife trouble to court.** It seems for two and one-half years she's been getting 36 per cent of the net profits, on which he paid the taxes. Now there's been a tax refund to him and she asks $17,000 more. He'll let the judge decide. . . . The other night after **Jose Iturbi's** sister and a violinist finished playing at Naval hospital in Corona, a marine raider patient, who lost an arm in New Georgia, came on the stage to congratulate them. Said the marine wistfully, "I know it was good. I used to play the violin." Noting his missing left arm, Miss Iturbi, without a moment's hesitation remarked, "O, and now you are a conductor."

[Copyright: 1944: By The Chicago Tribune.]

Ancient Ceremony Dedicates St. Luke's Church in Evanston

(Picture on back page.)

St. Luke's Episcopal church, Evanston, generally recognized as one of the country's outstanding ecclesiastical edifices, was dedicated yesterday by Bishop Wallace E. Conkling as a memorial to the late Bishop George Craig Stewart, the church's builder. The ceremony had awaited the liquidation of all indebtedness for many years. It followed ancient procedures, including the knocking at the door of the edifice by Bishop Conkling.

Admission by church authorities, including the rector, the Rev. Frederick L. Barry, who had cleared a debt of nearly $100,000 during his three year rectorate, meant that title to the edifice during the service would become vested forever in the person of the bishop of Chicago.

Bishop Wallace J. Gardner of New Jersey preached the sermon with the Rev. Mr. Barry the celebrant at the dedication eucharist. Bishop Stewart began the construction of the edifice in 1906, with additional sections added from time to time during the succeeding 25 years prior to his election as bishop of Chicago. A tower remains to be built. When this is done the church will represent an investment of about 1 million dollars. Bishop Stewart, who died in 1940, is buried there.

Chicago Illinae Club Will Hold Its Annual Meeting

The annual meeting of the Chicago Illinae club, alumnae association of the University of Illinois, will be held at 1:30 p. m. next Saturday in the Marine dining room of the Edgewater Beach hotel. Officers will be elected.

'Danger List'

(Copyright: 1944: By Mary Christianna Lewis.)

. . . . By Christianna Brand

SYNOPSIS: Joseph Higgins, postman, delivers seven letters accepting service in Heron's Park military hospital, from Gervase Eden, Jane Woods, Esther Sanson, Dr. Moon, Dr. Barnes, Frederica Linley and Nurse Marion Bates. Within a year, one of the writers of these letters will die, a self-confessed murderer. Dr. Eden tires of his flirtation with Sister Bates. It's love at first sight when Dr. Barnes sees Frederica. During an air raid, Esther remains on duty to help Frederica. Joseph Higgins is brought in with a fractured femur, and Esther looks after him. A second victim arrives. During a lull, Dr. Barnes comes to the booth to see Freddi. He is followed by Dr. Eden, who kisses her. Sister Bates, finding him in the booth, creates a scene. To protect Freddi, Woods lures Gervase into a flirtation. Esther takes Higgins to the operating theater. Dr. Barnes gives the anesthetic, under which Higgins dies. The night Higgins was admitted to the hospital, a masked figure took the key to the operating theater from its hook. Inspector Cockrill asks Dr. Barnes to demonstrate his anesthetizing apparatus. At a hospital party, Sister Bates declares she has proof of the murder and goes to the operating theater to get it. She is found there, by Woods, murdered. Inspector Cockrill summons six persons—Dr. Moon, Dr. Eden, and Dr. Barnes; Woods, Freddi and Esther. None has an alibi. The murderer took two grains of morphia from the poison cupboard. All six have some morphia tablets. As Cockrill outlines his idea of the killing, Esther becomes hysterical. Next morning, before reporting for duty, Esther closes the window to keep the room warm for Freddi, who is unable to open it.

INSTALMENT XXV.
FREDERICA OVERCOME.

Esther's hands were beautiful, small and narrow, with tapering fingers, but rough work and hard water had chafed and stained them, and, with all her care, the nails were broken and blunt. "I'm ashamed of them," she said, putting them behind her back.

"You should be proud. They got that way in a very good cause."

"Well, I suppose so, but—look! A hideous great scar where I burned my finger last week, and a bruise on my wrist, and a horrible black stain round my thumbnail. . . . I used to keep them looking so lovely and now they're just a disgrace; my poor hands!"

"Could you take them very quickly somewhere else?" said William, abruptly.

She stared at him in astonishment. "Why on earth?"

"I'm seized with an irresistible desire to kiss them," said the fractured tib. and fib. "And I'm afraid you might not be pleased. . . ."

She would not have been pleased, and she picked up her bottle of meths. and walked hurriedly away; but a small, bright ember began to glow very warmly in the depths of her desolate heart.

At a quarter to 11 she made an excuse to the sister and, hanging her outdoor coat over her shoulders, ran across the grounds to the cottage, where Freddi would be in bed upstairs. At the door she paused and sniffed; in the sitting room she paused and sniffed again; and a moment later she was running up the narrow stairs.

Frederica lay on the little bed. Her short, heavily curling hair was spread over the pillow in a network of deep gold, her face was scarlet, her arms flung up over her head, the fingers tightly clenched. There was strong, choking, sickly smell of gas.

Panic. The hospital hummed and buzzed and seethed with rumor. Somebody left the gas on in her quarters, and Freddi was found nearly dead. Esther Sanson saved Frederica's life.

Cockrill sent for Miss Woods. "I want you to come down to the cottage with me. Miss Linley's too ill and Esther Sanson is sleeping off gas and shock. Can you get away from your operating theater for half an hour?"

"I dare say it'll manage to stagger along," said Woody, who was, in fact, off duty.

They walked together across the rough grass, under the tall, bare trees and along the drive to the gate; a strapping, deep bossomed woman, and a little brown old man in a droopy macintosh and a perfectly enormous hat. "I must have picked up my sergeant's by mistake," said Cockie, irritably, pushing it up from over his eyes for the fifth time.

Woods looked about her, at the bomb scarred landscape and the blast pitted buildings where she and a hundred other women were voluntarily spending the days of their service to their country; at the fields, pitted with craters, at the gaunt white limbs of the trees broken down by a bomb the night before. Six months of it. Six months of it, day and night, almost incessantly, and in all that time she had not known the meaning of fear; had not seen in the faces about her, the faces of middle aged women or young girls, a shadow of panic or failure or endurance-at-an-end. She smiled outright and said with a lift of her strong black eyebrow: "O, yes; we're a bunch of cowards, there's no doubt of that."

Cockie had followed her glance. "You can take the blitz in your stride; but a couple of unexplained deaths, and you all get the jitters."

"'Unexplained' is the operative word," said Woody, coolly. "Personally, I'm much more petrified of the blitz on the nights that it doesn't come; once it's there, it's there, but I don't like the uneasy waiting for it to begin; and I don't like waiting to be murdered—or to have my friends murdered."

"What makes you think they may be?" said Cockrill.

"Two successful murders, one attempted one, and somebody running around with two grains of morphia in their pocket," said Woody, briefly. "Here's our slum—the one this end, nearest the gate."

"It looks all right," said Cockie, ungraciously. "What are you grumbling about?"

"I'm not grumbling. I haven't got a word to say against it. But I thought you might be a bit surprised and I was being the complete hostess."

"It depends what you're used to, I suppose," said Cockie.

"Well, I'm used to a streamlined flat in town," said Woody, abruptly.

"O, are you? Town bred girl, eh?"

"Mostly," said Woods.

"I see. I only wondered," said Cockie; "because there were some people of your name living in these parts once."

"My father did have a house down here once, ages ago, when we were—when I was a child."

"How many ages ago?"

"Well, actually—I mean that was ages ago, when I was a child, of course; but they lived here till four or five years ago."

"I see," said Cockie again. "Quite a short age, really. And where are your parents now?"

"They're dead," said Woody.

"Let's have a look at the meter," said Cockrill.

She opened a cupboard door. "Here it is. . . . Good Lord, somebody seems to have been dusting it. It hasn't looked so clean for months."

"My sergeant has been going over it for fingerprints," said Cockrill. "He always clears up after himself."

He examined the meter carefully. "I see that there's six shillings in here," he said, peering at the little dials. "Would that be about right, do you know?"

Woods considered this, muttering calculations to herself. "Me and then Freddi and then Esther, and twice three's six, but last week Freddi put in two. . . . Yes, that's right; we put in the shillings in turn, and it was Esther's turn this time."

"It boils down to this, that nobody but yourselves has put any money in the meter since it was last cleared?"

"No such luck," said Woods.

"Well, now, let's go up to the bedroom, shall we? I want to look around up there."

[Continued tomorrow.]

ORPHAN ANNIE

DOWNTOWN

ALWAYS PERFECT COMFORT

BALABAN & KATZ Air-Conditioned THEATERS

CHICAGO — Open 9:30 A. M. Pr. Ch. 12 & 5 LATE SHOW 10:00 P. M.
2nd riotous WEEK! Some girls Really have Oh, such fun! The saucy love stew that's got Paulette in the fire and Fred on the pan!
Paulette GODDARD Fred MacMURRAY — STANDING ROOM ONLY — EDWARD ARNOLD ROLAND YOUNG
ON STAGE Balaban & Katz gala CELEBRITY PARADE — Screen's comedy riot GIL LAMB — GLENN MILLER BAND song star Ray EBERLE — LOU BREESE and his MUSIC — MACK LATHROP & VIRGINIA LEE — THE GLENNS — BOB COFFEY

STATE-LAKE — Open 9:00 A. M. Pr. Ch. 12 & 5 Last Fea. 10:45 P.M. — The Eye-Full Tower of thrills! RITA HAYWORTH GENE KELLY "COVER GIRL" in Technicolor — Phil Silvers · Lee Bowman Jinx Falkenburg

UNITED ARTISTS — Open 8:45 A. M. Pr. Ch. 12 & 5 Last Fea. 10:10 P.M. — Robert TAYLOR · SUSAN PETERS "SONG OF RUSSIA" John HODIAK Robert Benchley · Felix Bressart — Extra! DISNEY colortoon

ROOSEVELT — Open 8:45 A. M. Pr. Ch. 12 & 5 Last Fea. 10:50 P.M. — BEST OF THE WEST AND THE WEST AT ITS BEST! JOEL McCREA · MAUREEN O'HARA · LINDA DARNELL "BUFFALO BILL" in TECHNICOLOR

GARRICK — 8 A. M. to 3 A. M. Pr. Ch. 12 & 5 Last Feat. 1:45 A.M. — RENDEZVOUS OF DANGER! "TAMPICO" LYNN BARI EDW. G. ROBINSON — PLUS "BERMUDA MYSTERY" MURDER IN PARADISE! Preston FOSTER Ann RUTHERFORD

★ BACK THE ATTACK ★ BUY WAR BONDS ★

Hats Off to "THE SULLIVANS" America's great brother-heroes! IRISH as the blarney stone! AMERICAN as Red, White and Blue! LOVABLE and inseparable! 20th Century-Fox's intimate, heart-warming drama ANNE BAXTER THOMAS MITCHELL Selena Royle · Trudy Marshall and "The Sullivan Boys" EDWARD RYAN JOHN CAMPBELL GEORGE OFFERMAN, Jr. JAMES CARDWELL JOHN ALVIN — Op. 8:45 A.M. Pr. Ch. 12 & 5 APOLLO RANDOLPH AT CLARK

2 BEST at the McVickers — MAD.-STATE—OP. 8:45 — ANN SHERIDAN DENNIS MORGAN in "SHINE ON HARVEST MOON" with JACK CARSON — FRANCHOT TONE ELLA RAINES in "PHANTOM LADY" with ALAN CURTIS — Pr. Chgs. 1 and 6:30

LA SALLE — Madison-Clark—LATE SHOW FIRST RUN WAR NEWS — DANA ANDREWS 'THE PURPLE HEART' WARNER BAXTER—ROSE HOBART in "Crime Doctor's Strangest Case"

MONROE — MONROE AT DEARBORN LATEST NEWSREELS — TALLULAH BANKHEAD WILLIAM BENDIX "LIFEBOAT" "RETURN of the VAMPIRE"

World PLAYHOUSE 410 S. Mich. Ave. Continuous from 11:15 a.m.—35c Inc. Tax to 1 p.m. "MAYERLING" Charles Boyer's Greatest Role The Most Beautiful Love Story Ever Told

RIALTO — Price Change Noon and 6 P. M. BIG STAGE SHOW WITH DIAN ROWLAND in Person! Paulette Goddard—Douglas Fairbanks Jr. Janet Gaynor, "THE YOUNG IN HEART"

CLARK — Clark at Mad. Latest News Midnite Show — William BOYD 'TEXAS MASQUERADE' & Leo Gorcey, "MILLION DOLLAR KID"

NORTHWEST

MONT CLARE — GRAND AVE. at HARLEM — TALLULAH BANKHEAD WILLIAM BENDIX "LIFEBOAT" GINGER ROGERS—ROBERT RYAN "TENDER COMRADE"

MILFORD — 3319 N. Pulaski—Op. 5:30—Dennis MORGAN, IRENE MANNING "THE DESERT SONG," in Technicolor & Marsha Hunt, "NONE SHALL ESCAPE"

GRAND — 3433 W. North—LAST DAY! "HENRY ALDRICH, BOY SCOUT" Rosalind Russell, "WHAT A WOMAN" Tomorrow: NEW SHOW—MATINEE 1:00

DOWNTOWN

OPEN 8:45 A. M. — AIR-CONDITIONED RKO PALACE RANDOLPH AT LA SALLE — BURLESQUE TO BIG TIME! "SHOW BUSINESS" Starring EDDIE CANTOR JOAN DAVIS GEO. MURPHY · NANCY KELLY — PLUS ACTION—MYSTERY THRILLS—ROMANCE Anna NEAGLE · Richard GREENE "YELLOW CANARY" — Extra—EAGLE vs. DRAGON

CAREFULLY COOLED RKO GRAND CLARK NEAR RANDOLPH — OPEN 8:45 A. M. — DONALD O'CONNOR "Chip off the Old Block" with "QUIZ KID" JOEL KUPPERMAN — Plus "ACTION in ARABIA" GEORGE SANDERS Virginia BRUCE · Lenore AUBERT

AIR-CONDITIONED ORIENTAL RANDOLPH NEAR STATE — Op. 9:30 A.M. 37c to 1 p.m. 46c to 6:30 plus tax — STAGE XAVIER CUGAT AND HIS ORCHESTRA with DEL CAMPO · DON RODNEY CUGAT CHOIR · NITA ROSA THE GARCIAS — EXTRA ADDED ATTRACTION GEO. & GENE BERNARD — SCREEN 1st Showing · ACTION! THRILLS! "THE BLACK PARACHUTE" JOHN CARRADINE · OSA MASSEN

ONLY ADULTS — 2nd Week "Wild Teen Age on the Loose!" Plus "ROAD TO RUIN" BIRTH OF A CHILD BEFORE YOUR VERY EYES 'FORGOTTEN WOMAN' STUDIO VAN BUREN AT MICH. OPEN 10:45

DOWNTOWN

CAN'T SLEEP--ETC--I'M HOT--COLD--ETC--SPOTS--ETC--CAN'T EAT--HEADACHES--I'M A MESS, DOC.
NOTHING WRONG! ALL YOU NEED IS A GOOD LAUGH! SEE DANNY KAYE IN "UP IN ARMS"

SAMUEL GOLDWYN Presents DANNY KAYE with DINAH SHORE and DANA ANDREWS IN THE FUNNIEST SHOW ON THE SCREEN "UP IN ARMS" IN TECHNICOLOR WITH THE GOLDWYN GIRLS — WOODS Randolph at Dearborn 7:45 A.M. Continuous LATE SHOWS Midnight to 6 A. M.

SOUTH — WARNER BROS. THEATERS
AVALON — 79th-Stony—Free Parking Op. 1:30—Adults Only "LADY, LET'S DANCE" Betty Hutton, "Miracle of Morgan's Creek"
CAPITOL — 79th-Hals.—Free Parking Op. 1:30—Franchot Tone "PHANTOM LADY" Jon Hall, "ALI BABA & 40 THIEVES"
STRATFORD — 63rd-Hals.—LAFF HIT! "You Can't Ration Love" Joan Davis, "BEAUTIFUL BUT BROKE"
BEVERLY — 95th-Ashland—Free Parking Keenan Wynn, Marsha Hunt Margaret O'Brien, J. Craig, "LOST ANGEL"
JEFFERY 71st-Jeffery / RHODES 79th-Rhodes — Margaret O'Brien James Craig "LOST ANGEL" Joan Fontaine, Orson Welles "JANE EYRE"
OGDEN — 63rd-Ashland—Dana Andrews Sam Levene, "PURPLE HEART" Margaret O'Brien, J. Craig, "LOST ANGEL"
GROVE — 76th-Cottage—Anne Gwynne "MOON OVER LAS VEGAS" Thriller! Dana Andrews, "PURPLE HEART"
HIGHLAND — 79th-Ashland—Anne Gwynne "MOON OVER LAS VEGAS" Orson Welles, Joan Fontaine, "JANE EYRE"
COSMO — 79th-Hals.—Super Laff Show! "HENRY ALDRICH, Boy Scout" Wallace Beery, Marjorie Main, "RATIONING"
SHORE 75th-Kingston / FROLIC 55th-Ellis — Olivia DeHavilland Sonny Tufts "GOVERNMENT GIRL" Rosalind Russell Brian Aherne "WHAT A WOMAN"
HAMILTON — 71st-Pax.—Madel. Carroll in "CAFE SOCIETY" Cary Grant, Joan Fontaine, "GUNGA DIN"
OAKLAND — 39th-Drex.—Dead End Kids "MILLION DOLLAR KID" Lena Horne, Kay Kyser, "SWING FEVER"
"MET" — 47th-So. Pkwy.—Dead End Kids in "MILLION DOLLAR KID" Warner Baxter, 'CRIME DR.'S Strangest Case'

PICCADILLY 51st AND BLACKSTONE — Ray MILLAND, Ruth HUSSEY, Gail RUSSELL "THE UNINVITED" Warner BAXTER, Rose HOBART, Lynn MERRICK "CRIME DR.'S STRANGEST CASE"
HARPER — Humphrey Bogart, Edw. G. Robinson "BROTHER ORCHID" WALLACE BEERY, "RATIONING"
HYDE PARK — B. Davis, J. Sutton, M. Hopkins "Old Acquaintance"
KEN — 1325 E. 47th—Open 1:30—Last Day! Rosemary Lane, "TROCADERO" THE OPERETTA IN GORGEOUS COLOR! "THE DESERT SONG" DENNIS MORGAN Tomorrow "None Shall Escape," "Frisco Kid"

SOUTH — BUY WAR BONDS AND STAMPS at all Balaban & Katz Air Conditioned Theaters
TIVOLI — Op. 1:30—GINGER ROGERS, RAY MILLAND IN TECHNICOLOR! "LADY IN THE DARK" MARGARET SULLAVAN & ANN SOTHERN "CRY HAVOC"
SOUTHTOWN — Op. 1:30—BETTY HUTTON, EDDIE BRACKEN ADULTS ONLY "Miracle of Morgan's Creek" L. Barrymore Van Johnson "Dr. Gillespie's Criminal Case"
TOWER — RAY MILLAND, RUTH HUSSEY in "THE UNINVITED" & MARIA MONTEZ, "ALI BABA & the 40 THIEVES" Color!
MARYLAND — Orson WELLES, Joan Fontaine "JANE EYRE" & MARGARET O'BRIEN in "LOST ANGEL"
REGAL — Open On STAGE In PERSON — LIONEL HAMPTON and HIS FAMOUS BAND — RUBEL BLAKELY—'The Sepia Sinatra' DINAH WASHINGTON—CONWAY & PARKS THE NIGHTINGALES—AND OTHERS Screen: Jean Parker, Robt. Lowery, NAVY WAY
★MIDWAY — COTTAGE-63RD—3 HITS—3 STOOGE RIOT—2 CARTOONS Cary Grant, Douglas Fairbanks, "GUNGA DIN" "GERONIMO" Preston Foster, Ellen Drew
★ARK — Op. 12:30—Brian Donlevy, Janet Blair Pat O'Brien, "2 Yanks in Trinidad" John Wayne, "BETRAYED"
★V — 47th-Drex.—Op. 1:30—Ronald Colman, Claud. Colbert, Rosalind Russell, "Under 2 Flags" Humphrey Bogart, "ACROSS THE PACIFIC"
★LANGLEY — 3 FEATURES—Mystery Show! "LAW MAN" & "PHANTOM"
★SUN — 'Tarzan's Desert Mystery' J. Weissmuller Betty Grable, T. Power, 'Yank in R.A.F.'
★RAY — Op. 1:30—3 Hits—"Battle of Sleuths" Geo. Sanders, "Saint Takes Over" Lloyd Nolan, "Pvt. Detective"—Latest Stooge Riot
★WOODLAWN — Op. 12:30—Lloyd NOLAN "Man Who Would Not Die" George Sanders, "SON OF MONTE CRISTO"
KIMBARK — 6240 Kimbark Ave.—Opens 12:30 3—FEATURES—3 ROSEMARY LANE, "TROCADERO" "ESCAPE TO DANGER" plus "MAN FROM THE RIO GRANDE"
MICHIGAN — 55th-Mich. ALL-AMERICAN NEGRO NEWS! DENNIS MORGAN, "DESERT SONG" Color "CHILDREN OF MARS" Delinquent Youth! "DEVIL CAT" MEXICAN JUNGLE THRILLS!
CHELTEN — 79th and Exchange Avenue In Color—D. Morgan, "Desert Song" Pierre Aumont, "CROSS OF LORRAINE"
JACKSON PK. — JIMMY LYDON "H. Aldrich, Boy Scout" Rosalind Russell, "WHAT A WOMAN"
MARQUETTE — 63rd-Kedzie—Ros. Russell "WHAT A WOMAN" Wallace Beery, Marjorie Main, "RATIONING"
HIGHWAY — 63rd-Western—Rosalind Russell "WHAT A WOMAN" Wallace Beery, Marjorie Main, "RATIONING"
COLONY — 59th-Kedzie — JOAN FONTAINE "JANE EYRE" Dana Andrews, "PURPLE HEART"
COMMERCIAL — 9150 Commercial—Op. 3:30 Dana Andrews, "PURPLE HEART" & "Crime Doctor's STRANGEST CASE"
RAMOVA — 35th-Halsted—Margaret O'Brien in "LOST ANGEL" plus "CRIME DOCTOR'S STRANGEST CASE"
CORAL — 95th-Cicero—Opens 6:00—Free Parking Wallace BEERY, Marjorie MAIN in "RATIONING" & "Hi, Good Lookin'"
PARK — 3955 S. Parkway "GANGSTER'S DEN" ALL-COLORED CAST HARLEM DEAD END KIDS, "TAKE MY LIFE"
STATE — 11030 S. Michigan—DANA ANDREWS "THE PURPLE HEART" Kay Kyser & Band, "SWING FEVER"
LEX — 1162 E. 63rd—Open 12:30—SONNY TUFTS Olivia De Havilland, "Government Girl" "SWING FEVER" KAY KYSER & BAND
E. A. R. — 6839 Went.—Op. 5:45—Dennis Morgan "Desert Song" in Color & Gene Kelly Pierre Aumont, "CROSS OF LORRAINE"
HARVARD — 63rd & Harvard—CARTOON Wallace Beery, "RATIONING" Rosalind Russell, Brian Aherne, "What a Woman"

WEST — BUY WAR BONDS AND STAMPS at all Balaban & Katz Air Conditioned Theaters
MARBRO — Open 1:45—GINGER ROGERS, RAY MILLAND IN TECHNICOLOR! "LADY IN THE DARK" & Romantic Musical! 'Showboat Serenade' In Color!
PARADISE — Open 1:45—Ray Milland, Ruth Hussey, "THE UNINVITED" & "ALI BABA & THE 40 THIEVES" In Color
Cent. Pk. / SENATE / MANOR — JOAN FONTAINE "JANE EYRE" & MARGARET O'BRIEN "LOST ANGEL"
STATE — Open 1:30 Dana Andrews "Purple Heart" Plus "CRIME DOCTOR'S STRANGEST CASE"
● AMERICAN — 8 N. Ashland—OPEN 1:30 JOAN FONTAINE ORSON WELLES, "JANE EYRE" and JAMES CRAIG, MARGARET O'BRIEN, "LOST ANGEL"
● B'DY STRAND — 1641 W. Roosevelt Rd. YANKS vs. JAPS! DANA ANDREWS, "PURPLE HEART" and "THE CRIME DOCTOR'S STRANGEST CASE"
● JOY — 1611 W. Roosevelt—"BULLET SCARS" CHESTER MORRIS, "CANAL ZONE" "THE PHANTOM"—"SEAT OF JUDGEMENT"
● CRAWFORD — 19 S. Crawford Avenue BUGS BUNNY CARTOON! DEAD END KIDS, "MILLION DOLLAR KID" "RANGERS OF FORTUNE" Fred MacMURRAY
● BYRD — Madison-Cicero OLIVIA DeHAVILLAND "GOVERNMENT GIRL" KAY KYSER, LENA HORNE, "SWING FEVER"
● WEST END — 121 N. Cicero—Open 1:30 COLOR CARTOON! GEO. SANDERS, "FALCON TAKES OVER" "DESPERATE CHANCE for ELLERY QUEEN" "THE PHANTOM" in "SIGN OF THE SKULL"
4 STAR — 2418 Mad. Pete Smith Specialty & Two Color Cartoons 5 Hits R. RUSSELL B. AHERNE "WHAT A WOMAN" Plus WALLACE BEERY in "RATIONING" —Big New 6 Hit Show Decoration Day—
IMPERIAL — TODAY'S NEWS, 'Flying Jalopy' Band Specialty, HOPPY CASSIDY 'Texas Masquerade' De Havilland, 'Government Girl'
MARSHALL SQ. — 2875 Cermak—Open 1:00 Bob HOPE, "THEY GOT ME COVERED" and "Crime Dr.'s Strangest Case"
MADLIN — 1910 W. Madison—LENA HORNE KAY KYSER, "SWING FEVER" Olivia De Havilland, "GOVERNMENT GIRL"
CENTURY — 1421 West Madison 3 FEATURES! "GANGS of CITY" "CONVICT'S CODE"—"BOYS' REFORMATORY"
LINDY — 1710 W. Mad. Open 12:30 JOHN WAYNE "DESERT TRAIL" "BILLY the Kid, BLAZING FRONTIER" Cartoon!

NORTHWEST — BUY WAR BONDS AND STAMPS at all Balaban & Katz Air Conditioned Theaters
HARDING — MILWAUKEE & SAWYER — OPEN 1:45—Margaret SULLAVAN, Joan Blondell ANN SOTHERN & LOUISE ALBRITTON "CRY HAVOC" "HER PRIMITIVE MAN"
CONGRESS Open 1:45 / GATEWAY Open 1:45 — RAY MILLAND "The UNINVITED" and "ALI BABA and 40 THIEVES"
TERMINAL / CRYSTAL / BILTMORE / BELPARK — JOAN FONTAINE ORSON WELLES "JANE EYRE" & MARGARET O'BRIEN JAMES CRAIG MARSHA HUNT "LOST ANGEL"
Will Rogers — Open 1:45—Rosalind RUSSELL Brian Aherne, "What a Woman" & Wallace Beery, Marjorie Main, "RATIONING"
PORTAGE — Open 1:45—EAST SIDE KIDS in "MILLION DOLLAR KID" & Jimmy Lydon, "Henry Aldrich, BOY SCOUT"
DRAKE — Open 1:45—Olivia DeHavilland Sonny Tufts, "GOVERNMENT GIRL" & Kay Kyser, Mar. Maxwell, "SWING FEVER"
ADMIRAL — Open 1:45—MARSHA HUNT "NONE SHALL ESCAPE" Plus JAMES CAGNEY, "FRISCO KID"
● LIBERTY — 3705 Fullerton—5 HITS! 3 STOOGES! 2 CARTOONS! DON 'RED' BARRY, 'MAN FROM RIO GRANDE' JOHNNY MACK BROWN, "THE LAW MEN"
● EMBASSY — 3940 W. Full. Opens 1:30 LAST DAY! Color Cartoon! ROSALIND RUSSELL, "WHAT A WOMAN" WALLACE BEERY, Marj. Main, "RATIONING" New Show Tomorrow: KAY KYSER AND BAND "SWING FEVER" and "GOVERNMENT GIRL"
● IRVING — 4003 Irv. Pk. WALLACE BEERY "RATIONING" ROSALIND RUSSELL, "WHAT A WOMAN"
● AVON — 3327 Full. Open 5:30 DENNIS MORGAN "DESERT SONG" PIERRE AUMONT, "CROSS OF LORRAINE"
● CROWN — 1607 W. Division—Open 10 A. M. DANA ANDREWS in "PURPLE HEART"—Also WARNER BAXTER "THE CRIME DOCTOR'S STRANGEST CASE"
RIVOLI — 4380 Elston Open 5 P. M. "Desert Song" Dennis Morgan, Pierre Aumont, "Cross of Lorraine"
KARLOV — "HEART OF THE NORTH" A. Sheridan, "Winter Carnival" H. Bogart, D. Morgan, "RETURN OF MR. X"

NORTH — BUY WAR BONDS AND STAMPS at all Balaban & Katz Air Conditioned Theaters
UPTOWN — BROADWAY LAWRENCE — Sts. 2:00—GINGER ROGERS, RAY MILLAND IN TECHNICOLOR! "LADY IN THE DARK" EXTRA Attraction: 'Showboat Serenade' Johnnie Johnston
GRANADA — SHERIDAN & DEVON — Op. 1:30—Margaret SULLAVAN, ANN SOTHERN JOAN BLONDELL Louise ALBRITTON & ROBERT PAIGE "CRY HAVOC" "HER PRIMITIVE MAN"
RIVIERA — BROADWAY LAWRENCE — Op. 1:30—FRANCHOT TONE, ELLA RAINES "PHANTOM LADY" L. Barrymore Van Johnson "Dr. Gillespie's Criminal Case"
CENTURY / NORSHORE / PANTHEON / BELMONT / NORTOWN — RAY MILLAND RUTH HUSSEY "THE UNINVITED" & MARIA MONTEZ JON HALL, in Color! "ALI BABA & the 40 THIEVES"
COVENT — Ginger ROGERS, Ray MILLAND 'THE MAJOR and the MINOR' BARBARA STANWYCK, 'YOU BELONG TO ME'
HOWARD — DANA ANDREWS, SAM LEVENE, "PURPLE HEART" & Warner Baxter, "Crime Dr.'s Strangest Case"
LAKESIDE — 'Henry Aldrich, Boy Scout' & EAST SIDE KIDS, "MILLION DOLLAR KID"
CINE' — ROSALIND RUSSELL "WHAT A WOMAN" "RATIONING" WALLACE BEERY MARJORIE MAIN
Cinema CHICAGO & MICHIGAN — review 7:49—9:57 feature 6:15 8:23—10:31 — ROBERT CUMMINGS OLIVIA DE HAVILLAND "Princess O'Rourke"
The ESQUIRE OAK NEAR MICHIGAN — "LIFE BOAT" TALLULAH BANKHEAD, WILLIAM BENDIX JOHN HODIAK, WALTER SLEZAK And THE ESQUIRE HOUR Feature at 1:49, 3:58, 6:07, 8:16, 10:30
ADELPHI — 7074 N. CLARK—Rog. Pk. 1039 OPEN 6—25c TO 6:30 MICKEY ROONEY—JUDY GARLAND TOMMY DORSEY & his ORCHESTRA "GIRL CRAZY" Ann Harding, A. Louise, Jinx Falkenburg Leslie BROOKS, Evelyn KEYES, "9 GIRLS"
SURF — DEARBORN AT DIVISION FREDRIC MARCH, LORETTA YOUNG ALLYN JOSLYN, ROBERT BENCHLEY in "BEDTIME STORY" & THE SURF DIGEST Feature at 6:45, 8:35 and 10:25 P. M.
BRYN MAWR — At Bryn Mawr "L"—Op. 1 ROSALIND RUSSELL, BRIAN AHERNE, "WHAT A WOMAN" & Olivia De Havilland, "Government Girl"
LANE COURT — Open 1:30 ARMITAGE AT CLARK Wallace Beery, Marjorie Main, "RATIONING" Dead End Kids, "MILLION DOLLAR KID"
DE LUXE — 1141 WILSON AVENUE BRIAN AHERNE ROSALIND RUSSELL, "WHAT A WOMAN" WALLACE BEERY, "RATIONING"
WINDSOR — 1225 N. Clark—Open 1:30 DANA ANDREWS, "PURPLE HEART" & J. Fontaine, Orson Welles, 'Jane Eyre'
ROSEWOOD — 1823 Montrose—STARTS 5:30 Musical Hit, "TROCADERO" Dennis Morgan, "DESERT SONG" in Color

NORTHWEST
TIFFIN — "JANE EYRE" JOAN FONTAINE—ORSON WELLES "LOST ANGEL" Marg. O'BRIEN JAMES CRAIG
ALAMO — 3639 Chicago Ave.—MAT. DAILY AIR-CONDITIONED Joan Fontaine, "JANE EYRE" Marsha Hunt, Marg. O'Brien, "LOST ANGEL"
LOGAN — Milwaukee-Sawyer—Open 1:30 "What a Woman" Rosalind Russell "RATIONING" Wallace Beery, Marjorie Main
DALE — 2860 Milw.—Dennis Morgan, Irene Manning, "DESERT SONG," in Color & Marsha Hunt, "NONE SHALL ESCAPE"

NORTH
● SHERIDAN — 4036 Sher.—LAST DAY! ROBERT RYAN GINGER ROGERS, "TENDER COMRADE" "YOU CAN'T RATION LOVE" Betty Rhodes NEW SHOW TOMORROW: Tallulah Bankhead "LIFEBOAT" also "THE NAVY WAY"
● VOGUE 3812 Bdwy. / ● DEVON 6225 Bdwy. / ● N. CENTER 4031 Lincoln — ORSON WELLES JOAN FONTAINE "JANE EYRE" JAMES CRAIG MARGARET O'BRIEN "LOST ANGEL"
● MODE — 3912 Sher. "SINGAPORE WOMAN" HUMPHREY BOGART GEORGE RAFT, "INVISIBLE STRIPES" "DEVIL CAT" Jungle Thrills! & Bugs Bunny!
● 400 — 6746 Sher. Opens 1:30 CHAS. LAUGHTON MERLE OBERON "PRIVATE LIFE OF HENRY THE EIGHTH" Eliz. Bergner, "CATHERINE THE GREAT"
● BIOGRAPH — 2433 Lincoln—Opens 12:45 KAY KYSER & BAND LENA HORNE, "SWING FEVER" & Cartoon! Olivia DeHavilland, "GOVERNMENT GIRL"
● DAVIS 4614 Linc. / ● VIC Sheff.-Belmont — ROSALIND RUSSELL "WHAT A WOMAN" WALLACE BEERY "RATIONING"
● BUCK'M — 3319 N. CLARK STREET WARNER BAXTER "THE CRIME DOCTOR'S STRANGEST CASE" DANA ANDREWS, "PURPLE HEART" and "BUGS BUNNY AND THE THREE BEARS"
● ARGMORE — 1040 Argyle—Opens 1:30 CARY GRANT and IRENE DUNNE, "MY FAVORITE WIFE" GINGER ROGERS, Jas. Craig, "KITTY FOYLE"
CALO — 5404 NORTH CLARK ST.—OPEN 5:00 New Show Tomorrow—W. Beery "Rationing"—R. Russell, "What a Woman"
RIDGE — 1550 Devon—Op. 1:30—3 FEAT'S "HENRY ALDRICH, BOY SCOUT" "Tugboat Annie Sails Again" & "Chad Hanna"

SUBURBAN
MAYWOOD — LIDO DOORS OPEN 12:30 COOL GINGER ROGERS "TENDER COMRADE" Roscoe Karns, "NAVY WAY"
AUSTIN — PLAISANCE 466 N. Parkside—COOL! James Cagney, "FRISCO KID" The Operetta in GORGEOUS COLOR! "DESERT SONG" DENNIS MORGAN
AUSTIN — Ronald Colman "LOST HORIZON" CLARK GABLE—CLAUDETTE COLBERT "IT HAPPENED ONE NIGHT"
B&K IRIS — Open 6:00—Rosalind Russell in "WHAT A WOMAN" & Marsha Hunt, "NONE SHALL ESCAPE"
SYMPHONY — 4937 Chgo.—Ros. Russell "WHAT A WOMAN" Olivia DeHavilland, "GOVERNMENT GIRL"
ROCKNE — 5825 W. Div. Op. 6 P.M. 'The Desert Song' Dennis Morgan, "Cross of Lorraine," Pierre Aumont
PARK — Greer Garson "MADAME CURIE" 5960 Lake. 5 DISNEY CARTOONS
OAK PARK — LAMAR Marion at Lake Street 'L' WM. BENDIX, JOHN HODIAK TALLULAH BANKHEAD in "LIFEBOAT" "THE NAVY WAY" Robt. Lowery, Jean Parker
LAKE — Lake & Marion "PURPLE HEART" DANA ANDREWS "THE CRIME DOCTOR'S STRANGEST CASE"
BERWYN — B&K BERWYN Joan FONTAINE, Orson WELLES, "JANE EYRE" & Marg. O'Brien, Jas. Craig, "LOST ANGEL"
ELMWOOD PARK — ELM 7540 GRAND—J. LYDON "HENRY ALDRICH, BOY SCOUT" "HI, GOOD LOOKING" Harriet Hilliard
FOREST PARK — FOREST "PURPLE HEART" "Crime Doctor's Strangest Case," W. Baxter
LA GRANGE — B&K LA GRANGE Joan FONTAINE in "JANE EYRE" & Marg. O'Brien, James Craig, "LOST ANGEL"
ELMHURST — YORK Margaret O'BRIEN, James CRAIG Marsha HUNT, "LOST ANGEL" Joan Fontaine, Orson Welles, "JANE EYRE"
VILLA PARK — VILLARD Dot Lamour 'RIDING HIGH' Plus "CROSS OF LORRAINE," Gene Kelly
GLEN ELLYN — GLEN Rosalind RUSSELL, Brian AHERNE "WHAT A WOMAN" Jimmy Lydon, "HENRY ALDRICH, BOY SCOUT"

SUBURBAN — WAUKEGAN & GOLF RDS. — ALICE FAYE · CARMEN MIRANDA PHIL BAKER · BENNY GOODMAN "The Gang's All Here" in Technicolor — DRIVE-IN
NO MAN'S LAND — TEATRO OPEN 5:45—25c to 6:30 "LIFEBOAT" JOHN STEINBECK'S TALLULAH BANKHEAD WILLIAM BENDIX Betty Rhodes—Johnny Johnston "YOU CAN'T RATION LOVE"
EVANSTON — STADIUM OPEN 6:15—25c to 6:30 ROSALIND RUSSELL Brian Aherne, "WHAT A WOMAN" & Jimmy Lydon, "HENRY ALDRICH, BOY SCOUT"
B&K VARSITY — Sts. 1:30—Ann Sheridan "Shine On, Harvest Moon" & Co-Hit in Technicolor, "MEMPHIS BELLE"
B&K VALENCIA — Sts. 2—O. DeHavilland in "Government Girl" Kay Kyser, Marilyn Maxwell, "SWING FEVER"
CORONET — Sts. 6:30 Glenn Ford 'Desperadoes' Plus "MAD DOCTOR OF MARKET STREET"
HIGHLAND PARK — ALCYON "JANE EYRE" JOAN FONTAINE—ORSON WELLES "LOST ANGEL" Marg. O'BRIEN JAMES CRAIG
WILMETTE — WILMETTE OPEN 6:15—25c to 6:30 WARNER BAXTER "CRIME DOCTOR'S STRANGEST CASE" Dana Andrews, "PURPLE HEART"
GLENCOE — GLENCOE OPEN 6:15—35c to 6:30 ROSALIND RUSSELL BRIAN AHERNE "WHAT A WOMAN"
PARK RIDGE — PICKWICK JOAN FONTAINE "JANE EYRE" and Margaret O'Brien, Marsha Hunt, "LOST ANGEL"
DES PLAINES — DES PLAINES JOAN FONTAINE, ORSON Welles, "JANE EYRE" and Margaret O'Brien, Marsha Hunt, "LOST ANGEL"
BLUE ISLAND — NEW LYRIC Open 1:00 'Purple Heart' with DANA ANDREWS, SAM LEVENE

A New Muffin Mix Available to Homemaker

Ration Roundup

PROCESSED FOODS—Blue stamps A8 thru Q8 [book 4], 10 points each, good indefinitely; R8, S8, T8, U8, V8, 10 points each, valid June 1, good indefinitely.

MEATS, CHEESE, FATS, CANNED MILK—Red stamps A8 thru T8 [book 4], 10 points each, good indefinitely; U8, V8, W8, 10 points each, valid June 4, good indefinitely.

SUGAR—Sugar stamps 30 and 31 [book 4], 5 lbs. each, good indefinitely; sugar stamp 40, 5 lbs. for canning, expires Feb. 28, 1945. Extra 30 lbs. for canning available with spare stamp 37 upon application to local ration board [10 lbs. now, 10 lbs. later].

SHOES—Airplane stamps 1 and 2 [book 3], each good for one pair indefinitely.

GASOLINE—Coupons 11 in A books expire June 21.

FUEL OIL—Sept. 30 last day for period 4 and 5 coupons, 10 gallons each.

WASTE FATS—Each pound worth 2 meat ration points and 4 cents.

BY MARY MEADE.

[Copyright: 1944: By The Chicago Tribune.]

A new ready prepared muffin mix has been developed by a company already known for its popular baking mixes. The muffin mix needs only the addition of water, a few stirs with a spoon for blending, and the batter is ready for the oven. For variation, the muffins can be baked with a dab of jelly on top; flavored with orange juice and grated rind, then dusted with sugar for afternoon tea; filled with raisins or currants, or made into pinwheel rolls filled with brown sugar, butter, or margarine, chopped nuts and cinnamon. They're delicious any way you try them!

According to figures gleaned in a recent consumer survey, about 84 per cent of the homemakers questioned used printed recipes in preparing meals for their families. The other 16 per cent evidently relied on their memories or followed the trial and error method. Almost 37 per cent of the women had never known the satisfaction of owning a cook book. We're happy to know that so many persons do find printed recipes taken from newspapers and magazines helpful, but we also advise every homemaker to have at least one good general cook book on hand for ready reference. My department will be glad to recommend several excellent cook books to any readers who may be interested.

To keep melted chocolate from sticking to the pan, break chocolate into 1 ounce or ½ ounce pieces and place on a square of waxed paper. Place in top compartment of the double boiler over hot, not boiling, water. Cover the pan to hasten melting. When melted, carefully lift out the waxed paper and scrape the chocolate off with a spatula. Or use this method: Rub the bottom of the pan with butter or margarine, then add the chocolate and melt it over hot water. Chocolate needn't be grated or shaved to melt it successfully.

A new and simplified mixing method has been welcomed by cake bakers who find the traditional method of "creaming butter or shortening until soft, then adding sugar gradually and beating until light and fluffy" requires too much time and energy. This simplified method of combining all of the dry ingredients, adding shortening, then adding liquids and mixing, eliminates the creaming of shortening with sugar and the separate beating of the eggs. This method can be used in making any cake which calls for a generous amount of sugar. Two other ingredients are essential in producing a tender, fluffy cake—a very fine cake flour and a high grade hydrogenated vegetable shortening.

The shortage of paper bags, cardboard cartons, and other wrapping materials will probably become increasingly critical in the months ahead because thousands of tons of paper pulp are going into cartons needed to ship supplies to our fighting forces. Homemakers can help by taking shopping bags with them to market to avoid wrapping of individual items. It's patriotic to carry packaged foods home as they are, without asking the grocer to wrap them.

Turn in waste fats for points and pennies.

* *

North Shore Wells Club to Hold Annual Meeting

Mrs. Sidney Y. Ball of Winnetka will open her home at 1 p. m. next Friday to members of the Evanston-North Shore Wells club, who will be gathering for their annual meeting and luncheon. Included on the program will be a report by Mrs. Theodore Rockwell concerning the year's work at the day room maintained by the club at Fort Sheridan. Mrs. Rockwell and Mrs. Stuyvesant Butler will be assistant hostesses.

Tuesday Menu

BREAKFAST.
Tomato Juice
Cereal Flakes with Raisins
Poached Eggs on Rusks
Milk Coffee

LUNCH.
Ham and Macaroni Salad on Lettuce
Carrot Sticks
Hot Bran Muffins
Rhubarb Sauce, Milk

DINNER.
Ground Beef Cakes Baked in Bacon Rings
Creamed Potatoes with Chives
Cooked Beets [part for salad Wed.]
Orange, Watercress, Lettuce Salad
Fruit Juice, French Dressing
Enriched White Bread
Bakery Jelly Roll
Milk Coffee

Ground Beef Cakes in Bacon Rings—Mix 1 pound ground beef with 1 finely chopped onion, 1 teaspoon salt, ⅛ teaspoon pepper, 1 cup bread crumbs, 1 beaten egg. Shape into six cakes; wrap a strip of bacon [raw or slightly cooked] around each. Place in large muffin tins and bake at 375 degrees F. 20 minutes, or until bacon is crisp.

Two Piece Frock

Prints and plain shades make up equally well in this two-piece ensemble which is as acceptable for office hours as it is for informal social occasions. Style No. 3771 is designed for sizes 12 to 44. Size 36 requires 3¼ yards of 35 inch fabric with 1 yard of ruffling.

[Order Clotilde patterns from Chicago Tribune, P. O. Box 537, Grand Central Annex, NEW YORK CITY. Print name and address; state size. Each pattern is 10 cents plus 2 cents for mailing. The spring and summer pattern book, on sale at Tribune Public Service offices, is 15 cents, 10 cents if ordered with a pattern.

Women in War Work

By Dorothy Johnson

Lt. Nell Breeden, senior Illinois WAC recruiting officer, has announced that thousands of job opportunities of more than 100 types are open in the women's army corps. Billets are available, after basic training at Fort Oglethorpe, Ga., in the air force, the signal corps, and the medical corps.

The WAC needs meteorologists, radio operators, weather observers, air field control tower operators, mechanics, and office workers to serve with the air forces. The signal corps has openings for tabulating machine operators, cryptographic clerks, cryptanalysts, and key punch operators. Women who are expert touch system typists, or who have knowledge of foreign languages, probably will be assigned directly to jobs without additional instruction after completing basic training. Advanced schooling in mathematics also will be an asset for several signal corps assignments.

The medical corps is calling for WACs to work as pharmacists, pharmacists' aids, optometrists, psychiatric social workers, orthopedic, X-ray, medical and dental laboratory technicians, lip reading instructors, hearing aid technicians, Braille and typewriting teachers, and occupational therapists.

To ensure assignment to these jobs in the WAC, it is necessary, in many instances, for applicants to have had college training or extensive experience. In several fields, women with special qualifications will be accepted and will then receive additional army training. Each of the classifications has its own requirements. No generalized requirements can be listed.

The medical billets are regarded as exceptionally important in institutions in which the rehabilitation of incapacitated soldiers will be carried on.

Competent artists also are needed in the WAC, Lt. Breeden said. They will work as cartographers and camouflage artists and will design and produce charts and posters used by army personnel.

Most of the women enlisting for these jobs will receive noncommissioned officer ratings as soon as they have completed basic training and have been assigned to posts.

Lt. Breeden says that the Memorial day holiday will afford an opportunity for busy women to visit the recruiting office to discuss WAC billets. Recruiting headquarters in room A-333, 175 W. Jackson blvd., will be open all day tomorrow.

Allied headquarters in Algiers sends word of WAC 1st Lt. Louise M. Winslow, who lived in Chicago for some time. She now is commanding officer of a WAC company in the African city, after having been executive officer for several months of a company stationed in Italy.

Lt. Winslow's present unit consists of clerical and specialized workers, with the majority assigned to the postal directory, in which they get letters thru to the front line soldiers.

WAC Winslow, whose home is in Birmingham, Mich., is the daughter of Mrs. and Mrs. Earl Otterman, who live in Lodoga, Ind. As as civilian, she was a dietitian for several large corporations, and also did personnel work for stores in the middle west.

[This department reports on women's war activities and answers questions regarding such activities.]

Rex Goreleigh Appointed Director of Art Center

Rex Goreleigh has been named director of the South Side Community Art center, 3831 Michigan av., Judge Patrick B. Prescott, Jr., chairman of the board of directors, announced yesterday. Goreleigh has been teaching a life class at the center, and his water colors were exhibited there during March and April. His pictures have been widely exhibited and commented on in books on contemporary art.

Presbyterian Guests Heard in City Pulpits

BY THE REV. JOHN EVANS.

Commissioners to the 156th general assembly of the Presbyterian church, in session at the Stevens hotel, occupied pulpits of Presbyterian churches of city and suburbs yesterday morning. Dr. Roy Ewing Vale of Indianapolis, Ind., new moderator of the assembly, preached at Fourth Presbyterian church.

Presbyterian ministers occupied two notable Episcopal pulpits. Dr. Charles T. Leber of New York was guest preacher at St. Chrysostom's church, 1424 Dearborn pkwy., and Dr. Morgan P. Noyes, at St. James church, Wabash av. and Huron st. Dr. Henry Sloan Coffin of New York, retiring moderator, preached last night for the season's closing service at Sunday Evening club in Orchestra hall.

At an interracial rally yesterday afternoon at Fourth Presbyterian church, the Rev. Dr. G. Lake Imes asserted that the American home had degenerated into a "quick change emporium, a receiving center for mail and telephone calls, a sleeping place, and a refuge from exhaustion." He said that industry and education had moved out of the home, thus threatening its integrity. He explained that the same forces that brought war had reduced education to a norm with moral and religious elements sterilized.

Of this standardization, Dr. Imes said: "Courses of study, faculty personnel, salaries, and equipment were reduced to a norm; if an institution did not conform to this, it was considered outside the pale.

"A direct consequence of the process has been the increasing secularization of education, and a further result is that character and conduct, primary concerns of religion, almost have been eliminated from the objectives of education. Credits and degrees have assumed major importance, with minimum standards of behavior stopping only short of scandal."

Dr. Imes said that commercialized recreation had supplanted the front and back yards with their parental oversight, and that even the family table had given way to the lunch counter. The final thrust toward complete breakdown of the integrity of the home, he said, was the calling of women into industry. Altho this began as an emergency war measure, he said, it already "is being encouraged as a permanent feature of our social pattern."

* *

Plan Game Party.

The Young Married People's club of Temple Emanuel will have a program and game party at 8:30 p. m. on Wednesday in the Temple Community hall, 701 Buckingham pl. Allen Silverstine is club president.

Theater Folk Wed

[TRIBUNE Photo.]

Joel Gerhardt and his bride after wedding yesterday.

"Joel Gerhardt, 32, musical director of "Oklahoma," now playing at the Erlanger theater, and Miss Lydia Tarnower, 24, of Dallas, Tex., a dancer, were married yesterday in the apartment of Mr. and Mrs. William G. Saltiel at 73 E. Elm st., by Judge John J. McGoorty of Superior court.

The couple met two and a half years ago while Gerhardt was in the army, stationed near Dallas. Miss Tarnower was an instructor in dancing at the University of Texas. They have deferred a honeymoon, and plan to live in Chicago.

Y. W. C. A. to Conduct Stay-at-Home Outing Program for Summer

Y. W. C. A. centers are planning to make a stay-at-home summer pleasurable for members in Chicago this year. A series of Trips Around Town scheduled for Tuesday evenings during July and August, and "Know Chicago" talks will be conducted in connection with a program of week-end outings, picnics, cook-outs, and beach parties.

"If vacations are going to be a problem for Chicago girls and their friends this summer," Mrs. Carmen McFarland, health education director, said, "we feel it's up to us to help them solve it."

War workers of the south side may participate in a new Wednesday evening recreation program at St. Elizabeth's school, 41st st. and Michigan av., directed by Mrs. Eselean Urbach.

According to Culbertson

[Copyright: 1944: By Ely Culbertson.]

The sad fact that partners cannot always be trusted does not begin to justify the sort of unilateral action taken by South in the following deal.

East, dealer.
Both sides vulnerable.

NORTH
♠ K Q J 3
♥ 7 4
♦ A K 6 2
♣ Q 6 5

WEST
♠ A 7 6 4
♥ A J 8 3
♦ 9 5 3
♣ A 7

EAST
♠ 10 9 8 5
♥ 9 2
♦ Q J 10
♣ K J 4 3

SOUTH
♠ 2
♥ K Q 10 6 5
♦ 8 7 4
♣ 10 9 8 2

The bidding:

East	South	West	North
Pass	Pass	1 spade	Pass
3 spades	Pass	Pass	Double
Pass	4 hearts	Double	Pass
Pass	Pass		

West opened the ace and seven of clubs, and declarer ended up by losing three clubs, three trumps and one spade, for an 1,100 point penalty.

This was a rather severe defeat in itself, but North-South's loss was augmented by the 500 points they should have collected against the doubled three spade contract. The total of 1,600 points was the price South made his side pay for his lack of faith in North's judgment. Obviously, South was so impressed by the opponents' bidding—notably by East's overenthusiastic double raise—that he thought his partner "might have stepped into a trap" and he took it upon himself to correct partner's supposed error.

Needless to say, North was entirely blameless. He had correctly surmised, from the moment he heard the opening spade bid, that his own side could not "go anywhere," and he therefore had remained discreetly silent until the opponents had neatly hanged themselves. How could he foresee that his own partner would take the rope from around their necks?

Chicago Bridge Results

Scores in duplicate games last week in the Chicago area follow:

Beverly: 1, W. Curtis-Mrs. C. Curtis; 2, Mrs. W. Veagle-Mrs. Babih.

Bridge Players: Monday—1, [tie] Mary White-G. Koebelin; Ann Prom-Mr. Prentiss.

Buena: Saturday—NS, 1, Mr. and Mrs. F. Porter; 2, J. Murray-D. Eyre. EW, 1, H. Katz-L. Woolf; 2, F. Arst-J. Lynn. Wednesday—1, L. Woolf-H. Hildebrandt; 2, Dick Revell-J. Lynn.

Elms: 1, Mrs. H. Elder-Mrs. J. Grimes; 2, Mrs. P. Keenan-Mrs. J. Peebles.

Evanston: Afternoon—1, Mrs. F. Dolan-Mrs. J. Bingham; 2, D. Tetzlaff-Mrs. L. Tetzlaff. Evening—NS, 1, Mrs. G. Street-Mrs. L. Williams; 2, P. Briggs-Mrs. R. Briggs. EW, 1, F. Pond-Miss B. De Haye; 2, G. Tulpin-Mrs. B. Burt.

Mayview: 1, Mrs. B. Thompson-Mrs. H. Huebner; 2, Mr. and Mrs. T. Sumner.

Maywood: NS—1, Mr. and Mrs. P. Marks; 2, Mrs. J. Willis-L. Marks. EW—1, Mrs. E. Peters-P. Olson; 2, Mr. and Mrs. P. Skemp.

Homewood: NS—1, L. Jung-E. Reitz; 2, Mrs. S. Pickford-H. Bowers. EW—1, [tie] Mr. and Mrs. W. Burris, Mrs. L. Jung-W. Friedhof, and Mr. and Mrs. B. Bardwick.

Midland: Section A—1, J. Eskin-H. McDaniel; 2, Mrs. L. Fritz-Mrs. L. Mackie. Section B—1, Mrs. E. Bohman-C. Craig; 2, H. Feldman-C. Davidson.

Oak Park: Friday—1, Mrs. E. Koch-Mrs. H. Ramsey; 2, [tie] Mrs. W. Baker-Mrs. C. Ward; Mrs. E. Kersten-Mrs. R. O'Shaughnessy. Monday—1, [tie] Mrs. E. Cook-C. Chase; Mrs. W. Baker-Mrs. C. Ward. Tuesday—1, Mrs. R. Faulkner-A. McFarlane; 2, Mrs. F. Kline-Mrs. L. Tiedeman. Wednesday—1, Mrs. E. Koch-Mrs. H. Ramsey; 2, M. Robinson-Miss M. Espers.

Great Lakes Officers' Club: NS—1, Lt. G. Barnard-Lt. J. Duke; 2, Lt. G. Maxwell-Lt. W. Colbath. EW—1, Mrs. E. Ludwig-Lt. S. Ruderman; 2, Lt. Comdr. D. Beebe-Lt. C. Vision.

Redondo: Friday—1, P. Spink-Mr. Linroth; 2, Mrs. G. Conant-Mrs. L. Price.

South Side: NS—1, Mrs. H. Scholl-Mary Kearns; 2, Pearl Ford-Mr. Strough. EW—1, J. Lawler-R. Johnstone; 2, J. Lynn-Mrs. R. Akin.

Waukegan: 1, B. Armstrong-E. Merritt; 2, E. Anderson-T. Grissom. The games on Thursday evening at Waukegan will be discontinued for the summer.

$5 PRIZE RECIPE

Baked Ham Slices.
[Serves four.]

1½ pounds sliced ham [cut ½ inch thick
¼ cup brown sugar
Milk, flour

Trim fat from meat and dice. Roll cubes of fat in brown sugar. Place on top of meat in baking pan. Add milk to come to top of meat. Bake in a slow [350 degrees] oven, about 1 hour or until fat is brown and crisp. Thicken milk remaining in pan with flour and water mixed to a paste. Season to taste.

IDA WEBB,
Elkader, Ia.

Send your favorite recipe to: Recipe Contest, Chicago Tribune.

SPECIAL HOLIDAY Dancing Parties
TONIGHT 8:30 'TIL I A.M.
Eddie STONE and his Orchestra AT THE ARAGON LAWRENCE NEAR BROADWAY
COOL AIR CONDITIONED
Billy BISHOP and his Orchestra AT THE TRIANON COTTAGE GROVE AT 62ND

Yes, It's Proper to Write That Boy in Uniform

BY MAUREEN DALY.

[Copyright: 1944: By The Chicago Tribune.]

When a high school Jackson turns G. I. Joe for the duration, he leaves his school fun—the dances, basketball games, Friday night dates, and the old crowd—far behind him, but more than ever he wants to keep in touch with what's going on back home. What he can no longer do himself, he at least likes to hear about. It takes more than a Harry James' recording to help him conjure up morale boosting memories of the good times he used to have and the people he used to know. He'd like to have a running, day by day account of what his friends are doing, and, next to buying war bonds and keeping your fingers crossed, there's nothing better you can do for your particular Joe's G. I. happiness than to write him often. A letter a day keeps the blues away and a letter a week is a good average, too, if you make it a long one.

Here's a note from a puzzled honeychile whose good friend is going into service soon. She'd like to write to him, but—— Her plaint goes this way:

"I am very fond of a boy, 17, who is the son of friends of my parents. I see him occasionally, when we visit his parents or they visit us. I have known him for years and he is always very nice to me. We have fun together and it seems as tho he likes me. I have never said anything to anyone about my feelings and treat him just as he treats me. Now he is going into the marines in June or July and I would like to keep up a correspondence with him [merely casual] but I feel as tho I would be forcing myself on him. . . ."

Because your families have been such good friends for so long, a letter from you will be as welcome as a letter from home. If you want to show him you are a sincere friend, now is the time to do it. Don't worry—he'll be glad to hear from you.

* *

Southern Woman's Group Will Attend Musical Tea

Mrs. Michael Boley is opening her home at 3750 Lake Shore dr. at 2 p. m. today to members and guests of the Southern Woman's Educational alliance. Lillian Padarr and Marilynn Sherman, sopranos, and Bartolme Bauer, tenor, will be guest artists at the musical program and tea, which is to be preceded by the society's annual business meeting and election of officers.

* *

Parental School PTA to Hold Garden Party

The Parent-Teacher association of the Chicago Parental school will hold its 11th annual garden party and entertainment from 1:30 p. m. to 7 p. m. on June 3 at 3600 Foster av. Handicraft work will be displayed and sold. Members of the PTA unit sponsoring the event are not parents of the children at the school, but are actively interested in their welfare.

* *

Dr. Bradley Will Speak at Nurses' Graduation

The annual graduation exercises of the Illinos Masonic Hospital Association School of Nursing, at 8 p. m. on Wednesday in the Scottish Rite cathedral, 935 N. Dearborn st., will bring as guest speaker Dr. Preston Bradley, whose subject will be "Our Great Asset—Our Hospital." Of the nurses graduating in this class, one-half plan to join the army or navy nurse corps.

* *

Kemp Ensemble Concert Is Advanced to June 1

A vocal and instrumental concert by the Vera Pearl Kemp ensemble at the Scottish Rite cathedral has been advanced from Tuesday, June 13, to Thursday, June 1, because Duncan Miller, first violinist of the group, is about to be inducted into the army. The concert, which will begin at 8:00 p. m., is sponsored by the Scottish Rite Bodies of Chicago.

Lectures Today

Emma Neve, guide lecture tour, 2 p. m., Chicago Natural History museum, 30 cents.

Laurie Lehtin, "The National Cooperative Structure," 8 p. m., Shell school, 31 E. Congress st., free.

ERNIE YOUNG Presents "CURTAIN TIME" Starring GILDA GRAY
STAR OF ZIEGFELD FOLLIES & SCREEN
LAWRENCE SALERNO
RADIO'S ROMANTIC BARITONE
BABE SHERMAN
DAVE MALCOLM
EDYTHE RAYE
PROFESSOR CHEER
MONINA ORTIZ
Dinner Show 9 P. M.
8 COURSE DINNER $2.00
THE FAMOUS DOOR
Broadway At Diversey
Bittersweet 6674

Accessory Set

BY ELLEN BRUCE.

For the bright young miss who is accessory conscious, there is no more attractive crocheted snood and bag outfit than the one made of simple medallions. The snood is a simple affair attached to a group of medallions set across the top of the head. Inexpensive to make, this set may be crocheted in little time in a variety of colors and materials.

For instructions in crocheting the snood and bag set, No. 1108, send 10 cents in stamps or coin, plus 2 cents to cover mailing cost, to the Needlework Bureau, Chicago Tribune, 220 Fifth av., New York City.

Weddings

Mr. and Mrs. Walter Pierre Barnes of Crystal Lake and Hot Springs, Ark., announce the marriage on May 10 of their daughter, Elizabeth Murray, to Sgt. James Frank Lyman Jr. of the army air forces, son of Mr. and Mrs. Lyman of Junior ter. The wedding took place in Miami, Fla., while Sgt. Lyman was on rest leave after serving in Panama for two years. He is stationed at Langley field, Va., where he and his bride are at home.

Announcement is made of the marriage on May 22 of Miss Norma K. Buhrley, daughter of Mr. and Mrs. Louis B. Buhrley of Salt Lake City, Utah, to Pvt. Gilbert V. White Jr., son of Mr. and Mrs. Gilbert V. White of Lake Shore dr. The ceremony took place in the chapel of the Rapid City army air base in South Dakota, where Pvt. White is stationed. The bridegroom's brother, Lindsey B. White, was best man.

Mr. and Mrs. Ellis Bergstrom of S. Artesian av. announce the marriage of their daughter, Bonnie, to Sgt. Robert F. Hickman of the marines on March 12 in the Brentwood Community Presbyterian church in Brentwood Heights, Cal. Sgt. and Mrs. Hickman are living in San Diego, Cal. The bridegroom is the son of Mr. and Mrs. Robert Hickman of Dallas, Tex.

The marriage of Miss Gloria Ann Loth, daughter of Mr. and Mrs. Philip J. Loth of N. Leavitt st., to Jack Kenneth Marcus of the navy, son of Mrs. Julia K. Marcus and the late Ralph V. Marcus of Salinas, Cal., took place on April 23 in the Salinas army air base chapel. Mr. Marcus, who attended junior college in Salinas, was graduated from the navy school of music in Washington, D. C. His bride has returned to Chicago to be with her parents for the duration.

Art Institute to Be Open Free for Memorial Day

The Art institute will be open free to the public tomorrow from 9 a. m. to 5 p. m. This will be the last day to view the Abbott collection of naval aviation paintings. Among other special exhibitions currently on display are paintings by the Chicago artists, Gertrude Abercrombie and Harold Noecker, a collection of 15th and 16th century bronze medals lent by Sigmund Morgenroth of Santa Barbara, Cal., and prints by the French modernist, Georges Rouault.

SHANGRI-LA
OUR TROPICAL RUM DRINKS ARE AS FAMOUS AS OUR FINE CANTONESE FOODS...TRY THESE EXOTIC DRINKS TONIGHT
LOST HORIZON
WAIKIKI WENCH
and here are others!
To Night Or Never
Half-Caste Kate
Sin Again
Tropical Splendor
and 30 other rare and enticing combinations
IN THE LOOP ON STATE STREET JUST NO. OF LAKE ST CEN. 7001

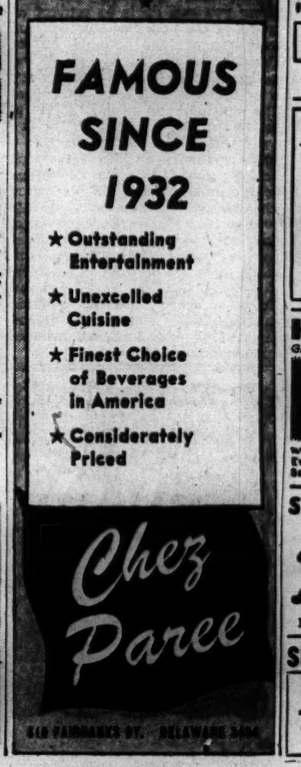

FAMOUS SINCE 1932
★ Outstanding Entertainment
★ Unexcelled Cuisine
★ Finest Choice of Beverages in America
★ Considerately Priced

Boy's Mother Praises Work of the Scouts

BY GLADYS HUNTINGTON BEVANS.

[Copyright: 1944: By News Syndicate Co., Inc.]

If your son is inclined to spend hours on end reading; if your daughter doesn't have any companionship and doesn't seem interested in it; if your older children seem aimless and bored; if they devote themselves too much to the radio, you can be sure they need other ways of filling their leisure and giving their life a better balance.

Should some of those "ifs" apply in your family and you've not yet found a solution, you may be interested in the following enthusiastic letter:

"Dear Mrs. Bevans:

"I just read your column concerning a mother who is worried about her son being a book-worm, losing himself only in adventure stories and comic books. May I suggest that she have him join the Boy Scouts of America? No matter what his hobby may be, he can fit into this wonderful organization. To me a 'boy' means a Scout.

"I couldn't wait until my son was old enough to become one. When he was 9 we discovered the Cub Scouts, affiliated with the Scouts, for boys of 9, 10, and 11. They have blue and gold uniforms. My son will be 12 in a few weeks, and he will be a Scout, something I've dreamed of for 12 years.

"I am a 'den' mother in charge of a group of Cubs, and I know that this work does answer the problems of many, many parents and helps the boys to find themselves. The pay we leaders receive is only that the boy becomes a good Scout. That is pay enough. The Girl Scouts and Camp Fire Girls are wonderful for the girls. I do wish more parents would turn to these organizations. They are so beneficial for our children."

Altho this letter is meant to be a signpost for mothers about their children, I can't resist pointing out that the Boy Scout and Girl Scout organizations are greatly in need of leaders. Here is a fine contribution to the war on the home front that some men and women might make.

Household Forum

By Louise Bargelt

Mrs. Lester Davis, Mendota, Ill.—When a cake of powdered cleaner wears thru in the center, which it generally does, I break up what is left, put in a small jar, add water, and have a liquid cleaner ready to use.

Mrs. Ken K., Chicago—I find that if I dust my painted walls frequently and don't let any excess dirt collect or get embedded, I need to give walls an over-all washing only once a year—and sometimes not that often.

Edwena Lee, Tryon, N. C.—If you are bothered with ants crawling on the clothes line, put a strip of fly paper ribbon on each end of the line and this will keep ants away.

Now—Your Idea—Please!

Club Speaker to Tell of Concentration Camp

Miss Elizabeth Hobart, who returned to America on the Gripsholm in December, 1943, will discuss her six months' experience in a concentration camp before the Business and Professional Women's Club of Evanston this evening. The program, which is to be preceded by a 6:15 p. m. dinner, will be presented in the dining hall of the First Methodist church. A sister of Dr. Marcus Hobart and niece of Dr. James Taft Hatfield of Evanston, Miss Hobart was born in Peking, China, while her parents, Mr. and Mrs. William T. Hobart, were missionaries there.

AMUSEMENTS

"A HOWL OF A HIT!" —Kupcinet, Times
"AS GOOD AS 'GOOD NIGHT LADIES'" MURDOCK, SUN
"A CARNIVAL FOR WOLVES—MALE AND FEMALE" LEONARD, JOUR. of COM.
CIVIC THEATRE
YOU'LL ROAR WITH LAUGHTER AT "SCHOOL for BRIDES"
Evgs. $3 to $1.20, Incl. Tax. Sat.-Sun. Mats. 2.40 to 1.20
Air Conditioned
"THE OLD LANG FORMULA PERCOLATING LIKE MAD—SKILFUL FARCE PACKED WITH QUAIL"—Pollock, Times
ALWAYS 300 FINE SEATS at $1.20

ANTIQUES EXPOSITION AND HOBBY FAIR
—TODAY—
Closing Wednesday Night, May 31
11 A. M. to 11 P. M.
SHERMAN HOTEL
EXPOSITION HALL
Admission 50c, including tax

EVERY NIGHT AT 8:30 — GREAT NORTHERN RENOVATED and REDECORATED — MATINEES Wed. at 2:30 Sun. at 3:00
'The Best Play in Chicago'—Ashton Stevens 'Fascinating Murder'—Claudia Cassidy
CLIFFORD HAYMAN presents "UNCLE HARRY" with LUTHER ADLER ★ BETH MERRILL
EVES., Inc. Tax—$1.20, $1.80, $2.40, $3.00 MATS.—90c, $1.20, $1.80, $2.40

ERLANGER THEATRE — TONIGHT at 8:30 — GUILD NATIONAL COMPANY
OKLAHOMA!
Music by RICHARD RODGERS Book and Lyrics by OSCAR HAMMERSTEIN 2d Production directed by ROUBEN MAMOULIAN Dances by AGNES de MILLE
EVES. and NEW TAX: $4.20 • 3.60 • 3.00 • 2.40 • 1.80 • 1.20
MATINEES: $3.00 • 2.40 • 1.80 • 1.20
Stamped Addressed Envelope MUST ACCOMPANY Mail Orders

BLACKSTONE HARRISON 5000
LAST WEEKS!
S. HUROK Presents
KATHERINE DUNHAM in "TROPICAL REVUE"
400 Choice Balcony Seats Every Performance, $1.20 Including Tax
Evgs. Incl. Sun., $1.20 to $3.00 Mats. Sat., Sun., $1.20 to $2.40 (Tax Incl.)

STUDEBAKER Tonight, 8:30
MAT. WED. & SAT.
RICHARD RODGERS presents
185 Times Hailed to Broadway
A CONNECTICUT YANKEE
SUPERB SINGING COMPANY OF 100
EVES. $4.20, $3.60, $2.40, $1.20 (Tax Inc.)
MATS. $3.00, $2.40, $1.80, $1.20 (Tax Inc.)

HARRIS TONIGHT at 8:30 MATS. SAT. & SUN.
GEORGE ABBOTT'S FUNNIEST COMEDY
KISS and TELL
with KATHARINE WARREN • CLAY CLEMENT
Evgs. (Inc. Sun.), $1.20, $1.80, $2.40, $3 (Tax Inc.)
Sat. & Sun. Mats., $1.20, $1.80, $2.40 (Tax Inc.)

SMASH HIT! "Rebecca comes through with flying colors." —C. J. Bulliet, NEWS
VICTOR DAPHNE DU MAURIER'S STAGE PLAY Rebecca
Bramwell FLETCHER Florence REED Diana BARRYMORE
SELWYN—TONIGHT 8:30
SPECIAL MATINEE TOMORROW at 2:30
$1.20, $1.80, $2.40 [Tax Incl.]

HOW DICTATOR ARMED BY U. S. HALTED REVOLT

Lend-Lease Tanks Given Salvador Despot.

'Threatens to Quit'

SAN JOSE, Costa Rica, May 28 (AP).—Travelers arriving today from El Salvador said the new president, Andres Menendez, had threatened to resign during a crisis May 23 "unless certain military elements stop meddling in politics." With the support of the civilian population, these reports said, Menendez managed to heal the breach with the military, which had been holding secret meetings with the idea of taking control of the provisional government.

[This is the ninth article in a series by a Tribune reporter who has just returned from a tour of Latin America.]

BY STANLEY JOHNSTON.

A dictator who had been provided with six American tanks and 5,000 Springfield rifles by the United States thru lend-lease last month smashed a revolt in the tiny "republic" of El Salvador. But his superior weapons gained him only a temporary triumph, for his bloody victory and vengeful executions so aroused the people they went on a general strike that ended only when he resigned May 9.

For more than 13 years the dictator, President Maximiliano Hernandez Martinez, had been absolute ruler in that smallest and most densely populated Central American state. But when he found he could not stem the tide of long repressed public dissent with either decrees or bullets he turned over his presidential powers to Gen. Andres Ignacio Menendez, minister of national defense, and fled the country.

Amnesty Pledged to All.

The new president immediately promised amnesty to all who participated in the abortive April 2 revolt, freedom of speech and press, and elections for a constitutional assembly. Hopeful that the promises will be kept, Salvadorans ended the disruption.

The April uprising which spearheaded the change in power was not just another Latin American revolution. The sanguinary and spectacular fighting was a move for freedom by a democratic people.

Salvadorans were trying to rid themselves of a dictator who had ignored their constitution and oppressed them for years—a dictator whose military regime was recognized by the New Deal altho a previous American administration had refused to do so.

Not Needed for Defense.

When this correspondent was in El Salvador several weeks before the revolt, persons there asked why the United States supported Salvador's despot when President Roosevelt was claiming to be waging war against dictators. Explaining the basis for this contention, they told of the tanks that arrived from the United States last fall and the rifles that came earlier.

The suggestion that these arms might have been intended to provide defense against the Japanese was met with the scoffing question: "With the Japs themselves on the defensive against the powerful United States navy, is any one foolish enough to fear Japanese invasion of El Salvador?"

Certainly it will be difficult, for a time at least, to convince Salvadorans, despite our vast Latin American spending, that Washington, D. C., did not intend to help Martinez.

"Perhaps it was just another thoughtless blunder to give tanks to a dictator so hated by his people," observed a prominent Salvadoran. "Nevertheless, it was a major diplomatic error."

Sen. Hugh Butler of Nebraska, reporting to congress on a recent tour he made of Latin America, discussed the effect of our donation of military equipment to those countries.

Arms an Aid to Dictators.

"Surely no one seriously believes any longer that there is any danger they will be attacked by Germany or Japan," he said. "Historically, the chief function of Latin American armies has been to maintain in power whatever government happened to be in power at the moment.

"The effect of our policy of lend-leasing military weapons, therefore, whether we like it or not, must be to keep in power the governments that are already in power, be they good or bad."

Salvadorans were the more perplexed over Washington's apparent friendship for Martinez in view of his leanings toward the axis. They recalled that he was the first chief executive in the western hemisphere to recognize Japan's puppet government in Manchukuo and that he was the first Latin American to recognize the Spanish regime of Fascist Franco after Franco won his civil war with the help of Hitler and Mussolini.

They also recalled that when Martinez established a central banking organization in El Salvador in 1935 he imported financiers from Germany, whose first act was to order discontinued the payment of interest on bonds held by United States investors. The United States money had been obtained to build roads and pave the streets of San Salvador, the capital.

Insist He Is Pro-Nazi.

Salvadorans said Martinez's move in joining other Pan-American countries in breaking with the axis in 1942 did not contradict their belief that he is pro-Nazi. They asked: What else could he have done in view of El Salvador's entire economy being dependent upon selling coffee, and the United States the only available buyer as well as the only country from whom he could obtain essential supplies?

The entire history of Martinez's regime shows him to be a ruthless martinet. He suspended the constitution to succeed himself repeatedly and killed and imprisoned thousands of his countrymen to maintain himself in power.

To prevent these crimes of state Salvadoran statesmen had framed their constitution to prohibit a president from succeeding himself. But that law has meant nothing to their dictator.

Ousted Elected President.

Gen. Martinez rose to power in December, 1931. As head of the army he led a revolt against the government, kicked out the elected president, Arturo Aranjo, and grabbed the high post for himself. He previously had been vice president and minister of war.

The following month the people rose against him in a bloody insurrection which he quelled. Informed persons say 750 to 2,000 were killed, that bodies were piled up and burned.

Martinez charged that the rebels were "communist hordes," but prominent Salvadorans insist there are fewer than a hundred Communists in all Salvador.

Recognized by New Deal.

At that time the United States was a guarantor of a Central American treaty in which five states—El Salvador, Guatemala, Honduras, Nicaragua, and Costa Rica—agreed not to recognize any army junta that overthrew a duly elected administration. Consequently, the United States refused then to recognize Martinez's rule. But after the New Deal came to power in this country, and the five states denounced the treaty, the United States in 1934 recognized the El Salvador government.

In 1935, when Martinez had been "president" for four years and, under the constitution, should have stepped down, he contended his first term didn't count because he had served in the place of his predecessor. Instead of holding a popular election he had himself "elected" to another term by the constitutional assembly, a previously elective body which he had packed with his appointees.

In 1939 he again circumvented the constitution's four year limitation on his office by having his assembly suspend the constitution, declare the country in a state of siege, and extend his term as chief executive. The better element of his cabinet resigned in protest.

As the time neared for the expiration of this term and Martinez showed no indication of relinquishing his dictatorship, growing unrest among the people foretold the revolt that was to come.

Last Dec. 8 Salvadorans marched thru the streets of their capital carrying a huge photograph of President Roosevelt and banners bearing the Atlantic Charter's promises of the "four freedoms" for the world. Martinez's loyal police promptly broke up the demonstration and took some of the marchers off to jail.

A few days later several hundred prominent Salvadorans signed a petition to the Supreme court asking for the return of their constitutional rights—public elections and free assemblage. The court refused the request, but Martinez made use of the list of names.

Soon his persuasive secret police made nocturnal visits to the homes of 140 of the signatories and secretly bore them off to prisons.

The 140 arrested signers of the petition were still being held incommunicado when Martinez on Jan. 25 called a special meeting of his constitutional assembly and had his term extended. Salvadorans immediately began preparing for revolt.

One of Martinez's first moves in the emergency was to execute many of his political prisoners.

For two days a bloody battle raged in San Salvador. Overpowered by superior weapons and more efficiently organized forces, the insurgents were routed.

Then the firing squads went to work.

THE GUMPS

AH HA! MORE FLOWERS FROM YOUR SECRET ADMIRER?
EVERY DAY THIS WEEK..
5-29
"L.H."-HM- ROMANTIC AND MYSTERIOUS--
MIN!! LOOK!
THE MONOGRAM ON THAT CAR! IT'S L.H.!
THE HOUSE PHONE! IT MUST BE HE!
RING! R-R-R-

WINNIE WINKLE

HEAVENS!! DAISY!!!
WHERE'S THE FIRE?
NO FIRE, YET-- BUT I WAS JES' DOWN IN TH' FACTORY--AN' GUESS WHAT?
Reg. U. S. Pat. Off.: Copyright, 1944, by The Chicago Tribune.
5-29.
YOU FOUND A NEW BOY-FRIEND---
--AND HIS NAME IS NOT HECTOR HEARTAKE!
NO!
YOU TWO DAMES CAN SET THERE AN' CLOWN, BUT THIS CONCERNS YOU TWO, TOO!!
US??
GRACIOUS- WHAT IS IT, DAISY?

EX-CONVICT HELD IN SLAYING OF GARAGE WORKER

Arthur Neilson, 30, of 1124 N. La Salle st., an ex-convict, seized in the slaying last Wednesday of Arthur Gilbertson, 50, of 416 N. Carpenter st., night attendant at a garage at 215 W. Lake st., was held at the detective bureau yesterday pending filing of formal charges. Neilson, a former employe of the R. G. Lydy Parking company, confessed he shot Gilbertson when caught burglarizing the office. The crime, he said, netted him $7. Neilson served a year in the house of correction on a concealed weapon charge of which he was convicted in 1931. He later was sentenced to Joliet penitentiary for burglary.

Arthur Neilson.

DIES AFTER HOSPITAL FALL.

Frank Gorn, 83, of 648 W. Madison st., died of complications from a fall in the County hospital yesterday.

GAMBLING BOMB MAY START NEW INQUIRY BY JURY

Police yesterday pushed their investigation into the bombing Saturday night of a gambling house at 3409 N. Paulina st., as the possibility of a grand jury investigation developed.

The owner of the building, Mrs. Olivia Magazine, whose husband operates a tavern at 1124 Argyle st., told Capt. Herbert Burns of the N. Damen av. police that she advertised the place for rent, and a man who gave the name of R. Doran leased it May 22. He was to have taken possession June 1, she said, but moved in May 24.

Capt. Burns said the place had not been opened to the public.

Get Summer Jobs, but Go Back to School: Y.W.C.A.

While emphasizing the importance of a summer job this year for high school girls, the Y. W. C. A. Girl Reserve division emphasizes that the undertaking is only for the summer. The slogan adopted by the Y. W. C. A. in its newly issued information folder is, "Remember—Back to School in September." Suggestions about types of jobs available, wages, and advice on appearance and manners are contained in a job booklet issued to all high school Y. W. C. A. members.

1¢ SALE
Vitamin D
used in
ARTHRITIS
Limited offer gives you TWO regular $5.00 bottles of high potency Cambridge Vitamin D Capsules for only $5.01. Each capsule contains 50,000 U.S.P. units of Vitamin D. Packaged in bottles of 50 capsules. Mail and phone orders accepted.
MORTON'S HEALTH FOODS
19 N. Dearborn St. STAte 7715

America's Finer Tea
Still the Quality Leader
"SALADA" TEA

Friend of the Yanks

[The Friend of the Yanks department will answer questions about the draft and military service, both in the daily columns and by mail, if stamped, self-addressed envelopes are sent with the queries.]

C. K. writes: "On March 9, I was reclassified to 1-A. March 12 I asked to have my case reopened; this was done and I was again classed 1-A on March 23. On March 31 I took an appeal down to my local board after signifying to them I wished to appeal, and the appeal was put in my file pending the outcome of my pre-induction physical. To date, however, I have not been for my physical. Maj. Gen. Hershey's latest directives on the drafting of men over 26 [I'm 28] are, as far as I can tell, 'new facts.' Couldn't my local board reopen my case now?"

ANSWER: Your local board could reopen your case at any time it feels there is a change of status affecting your classification or "new facts" which might affect your classification. Your board might feel that under your particular circumstances, the changed regulations would not affect your classification. You may not, for example, qualify as a "necessary man" or a "key man," hence the new regulations would not apply. The changed regulations do not change the basis of occupational deferments—they merely change to a limited degree the sequence of calling men for service.

O. L. F. asks: "Does one necessarily have to file for a whole homestead just to have a place to put a house?"

ANSWER: No, if you want only enough land to put a house on, you file for a homesite, not a homestead.

R. H. writes: "I was discharged from the army Jan. 21 on a sect. II. C. D. D. What would happen to my rights to disability compensation if I join the merchant marine or the army transport service?"

ANSWER: Service in the maritime service or in the army transport service would not affect your eligibility for compensation as a result of your army service as long as you have a service-connected disability. If your disability is nonservice connected, you are limited to earning something in the neighborhood of $1,000 annually before your compensation is cut.

M. V. R. writes: "I have been honorably discharged from the army and still retain my national service life insurance under the original five year term policy. What will be done with the insurance when the present five year term ends in 1945? Is it advisable to convert now or wait until the term expires? I am 38 years old now and I'm afraid it will cost me too much if I convert all this insurance."

ANSWER: Probably the best thing you can do is to convert as much of the policy as you can conveniently pay the premium on for the time being, the balance of the policy may be carried on the five year contract and, if at the end of the contract you cannot afford to convert it, you can drop it. The five year policy does not accumulate a cash surrender or loan value and, too, if you wait to convert it to one of the other plans until just before the contract terminates, your rate will be even higher per thousand of insurance because of your advanced age. Veterans' administration insurance form 358 is used in applying for conversion and it is available from the nearest veterans' administration facility or from this department if a self-addressed, stamped envelope is sent to us.

Men Wanted for Post-War Program
Public acceptance of hearing aids has forced our 40-yr.-old national corporation to expand. This present and post-war program calls for the placing of 3 high-grade district representatives for Chicago area. Men accepted must have car and be bondable. See Mr. Taylor. Suite 927 25 E. Washington St. Phone STAte 8177

Remember
Just ask for
Barloma
Red or White
SWEET WINES
PRODUCED BY
CALIFORNIA WINE CO.
CHICAGO

STEVENS
Open Monday, 12 to 9 P. M.
Closed All Day Tuesday, Memorial Day

8.95
Prefer Prints?
Here's one that's made to make summer seem cooler!
A cool-looking, cool-making spun rayon broadcloth print designed simply, effectively to meet the order of your day in town or country. Stitched fly-front style in three colors—Melon, Green or Lilac; 9 to 15. 8.95
Jr. Deb Salon—5th Floor
Chas. A. Stevens & Co.
State Street Open 12:00 to 9:00

THE FRESHER... THE BETTER!

APPLE "HONEY" HELPS KEEP OLD GOLDS FRESH!

• You want fine tobacco, of course. But you want it fresh! A mist of Apple "Honey," the nectar of luscious apples, is sprayed on Old Gold's fine tobaccos to help hold in the natural freshness.

"*Something new has been added*" to these tobaccos. It's Latakia, a costly imported leaf that gives richer flavor. *Try Old Golds and see why they have won a million new friends.*

LISTEN TO: Bob Crosby and His Orch., Sunday Evenings, NBC also Allan Jones and Frankie Carle's Orch., Wed. Evenings, CBS

Buy more War Bonds than you think you can afford!

To save war material for Uncle Sam, Old Golds have taken off their cellophane jackets for the summer.

SECTION TWO
SPORTS MARKETS

Chicago Daily Tribune
THE WORLD'S GREATEST NEWSPAPER

SUPERIOR
3 Tribune phone numbers for FASTER SERVICE
0200 PUBLIC INFORMATION SERVICE
0260 SPORTS BULLETIN SERVICE
0100 WANT ADS—GENERAL BUSINESS

MONDAY, MAY 29, 1944. *** 13

CUBS AND WHITE SOX LOSE DOUBLE HEADERS

BRAVES DEFEAT NORTH SIDERS, 7 TO 3 AND 7 TO 4

Winning Streak Halted at Seven.

BY IRVING VAUGHAN.
[Chicago Tribune Press Service.]

Boston, Mass., May 28.—The Cubs' beautiful picture entitled seven victories in a row was removed from the baseball art gallery this afternoon by the local Braves, who weren't at all gentle in their work. They suddenly tired of serving as cousins to the P. K. Wrigley colors and took a double header, 7 to 3 and 7 to 4, before 15,228 customers.

The whole thing probably is best explained by a tail wind and the Braves' discovery that an extra base hit gets speedier and better results. In the first game they touched up Claude Passeau, Bill Fleming and Dale Alderson for 10 hits of which three were homers, three were doubles and one a triple. They slowed down a little in the second affair against Hy Vandenberg and Paul Erickson by confining themselves to eight hits, but one was a homer, two were triples and two were doubles.

Cubs Get Eight Hits.

If you make allowances for the two gentlemen who started in charge of the Braves' pitching, Jim Tobin and Al Javery, the outcome shouldn't be much of a shock. The Cubs did quite well against Tobin, all things considered, by getting eight hits. One of them was Phil Cavarretta's second homer of the year and another the No. 4 nonstop flight for Bill Nicholson. Cavarretta's tap handed Passeau a lead which lasted until the third, and Nicholson's effort came too late even tho it produced two runs in the seventh.

The Cubs twice produced a one run edge for Vandenberg early in the second game and the graduate Brewer remained a sturdy opponent for the Braves until the sixth. At this stage he was slapped around for two runs, one of them a homer by Tommy Holmes. Pinch batters nudged him out of the show in the eighth when the Cubs made a two run attack, half of which was a homer by Dom Dallessandro.

Andrews Relieves Javery.

Nate Andrews relieved Javery before a tie could be reached, whereupon the Braves eased themselves with a two run eighth inning blast against Erickson.

Cavarretta's homer in the first inning launched the action in the opening game and this slim lead against Tobin held up until Passeau encountered the unexpected flurry of hits in the third. He asked for it by walking Wietelmann to start the inning. After Tobin had been erased on a fly ball Ryan sailed his homer over the shortened right field barrier for a 2 to 1 Brave lead. A moment later Macon tripled and Holmes singled and that made it 3 to 1.

Home Run Greets Fleming.

When Fleming came into the show in the sixth, the first to face him was Nieman who uncorked his homer over the abbreviated right field screen. This 4 to 1 score wasn't disturbed until the Cubs' seventh when Goodman survived on a fumble by Macon and Nicholson banged his homer well back into the original right field seats.

Apparently the Braves were uncomfortable about this. They padded their edge with a run on Johnson's error and a double by Macon in the home half. Then they made everything secure with the pair off Alderson in the eighth. This was done on Nieman's second homer and doubles by Phillips and Masi.

The Cubs started the second match much as they had done in the first. That is to say they scored a run off Javery on a single by Schuster and double by Cavarretta. This slight edge was of brief duration. Ryan beat out a bunt to open the Braves' first half, stole second without delay and strolled to third while Johnson was fumbling Macon's roller. Ryan scored on Holmes' force of Macon.

Cavarretta Doubles Again.

Grimm's boys took over another one run lead in the third. Cavarretta doubled again and scored on a single by Dallessandro after Nicholson had been purposely passed. The Braves required only one hit to tie

[Continued on next page, column 8]

In the WAKE of the NEWS

BY ARCH WARD.

HARRY STUHLDREHER of Wisconsin thinks the National Football league made a mistake in its recent change on out of bounds kick-off penalties. . . . You will recall that the professionals at their meeting in Philadelphia a month ago adopted a proposal by Curly Lambeau of Green Bay which provides that if a kick-off goes out of bounds the kicking team must try again from its 35 yard line. . . . If the second kick-off sails over the sidelines, the ball is brought back to the 30 yard line for a third try. . . . That process is repeated until there is a fair kick-off. . . . Stuhldreher says that in professional football, where scoring usually is high, eight or 10 minutes easily could be added to the time required to complete a game. . . . The Wisconsin leader is against intentional out of bounds kick-offs and would penalize the offending team by giving the ball to the other squad at midfield. . . . He is opposed to the restoration of the tee on the kick-off for the same reason it was eliminated from the college code. . . . Kickoffs from a tee unquestionably travel higher and farther, but they resulted in pile-ups that produced too many injuries, he contends. . . . One of the finest publications for service men to come to the attention of this department is Northwestern university's Wildcat News, edited by Walter Paulison. . . . The monthly journal, now in its second year, is sent to 1,000 former Wildcat athletes and is rated by boys on a par with a letter from home. . . . Tom Yawkey, who usually accompanies the Red Sox on all trips, didn't start on the current western jaunt, but reservations are being made for him at every stop.

Tom Yawkey.

Glenn Dobbs.

Some players are scoffing at Buck Newsom's promise to pitch three games for the Athletics in the 1944 world series. . . . The White Sox can't laugh much, for the windy pitcher stood them on their heads in a night game in Philadelphia. . . . Count Fleet has added 150 pounds since winning the Belmont stakes last year. . . . There are 15 women mutuel clerks at Detroit's Fairgrounds. . . . University of Chicago, which has dropped all sports competition, has had at least a share of 20 of the 34 Big Ten tennis championships. . . . Calumet farm's Twilight Tear is a standout among the 3 year old fillies, but they cannot give her the award until her stablemate, Miss Keeneland, and Leslie Combs' Durazna meet her at Washington Park. . . . Greatest pitcher he ever handled? Lt. Comdr. Mickey Cochrane says Lefty Grove without hesitating. . . . A recent storm in New Orleans blew down part of the center field fence at the ball park. . . . The Chicago Cardinals expect to have two players from Tulsa university, whose teams have appeared in two of the last three Sugar bowl games, by the time summer training arrives. . . . They are Bobby Dobbs, brother of Glenn, who was a headliner in last year's All-Star game, and End Saxon Judd. . . . The latter is about to receive a medical discharge from the marines.

Amusing Musings.

Tony Babbs says he doesn't mind going into the army for two reasons. First, to fight for his country is an honor, and secondly, the draft board told him to go.—Joe Liberti.

Funny how there's always a stream around election time which

we must not change horses in the middle of.—The Banshee.

* *

Larmer's Ledger.

Just had a letter from Casey Stengel who wants to take that attractive Wake contributor to a dance. Casey wants to waltz with the Strawberry Blonde.

Many a book languishes in the stacks because people know just enough of its contents to be ashamed to ask for it.

—Paul Larmer.

* *

Memory Immortal.

Memorial day is all wreathed in black
For the loss of those who will not be back,
And our hearts are swathed in the cloth of sack
While flags salute the sky.
The crosses are white and the mounds are strewn
With petals of love, solemn taps' the tune,
And tho we may weep with the warrior's moon—
The brave shall never die!

—Helen Baird LaMonte.

* *

Do You Remember 'Way Back When:

We paid 50 cents to see the Bloomer Girls play ball inside a canvas fence? They wore men's suits and played men's teams. Most of them were blondes.—Jim Martin.

The well appointed kitchen had a wooden bucket on the wall that held the family hairbrush and comb?—E. C. Stokburger.

A Day of Remembrance.

With thoughtful hearts we dedicate this day
To those brave boys of ours who went their way,
And will not come again. It seems not long
Since on their lips we heard gay bits of song
And boyish jest, while in a lightsome mood
They sipped youth's brimming cup and found it good.
Then war's dark shadow fell, and one by one
They slipped away. And now their task is done.
So soon it has been theirs to meet the test
That took their all. Untroubled is their rest,
On native soil or on some far off shore
Where still o'erhead the sullen cannon roar.
With all the zest learned in each boyhood game
They played their part in war without acclaim.
The blessings we esteem beyond all price
Are saved for us by their great sacrifice.
On memory's walls the likenesses are hung,
Of laughing lads now and forever young.

—B. L. Bruce.

* *

Sudden Thoughts.

I see by the morning paper that some one has suggested the possibility of a life term of office for Mr. Roosevelt. Does that mean, Arch, that he'll have to quit after that?—Gil Mette.

I was on vacation and didn't return in time to attend the Wake banquet. What I'd like to know—was that Etaoin Shrdlu mystery solved?—Rehtse.

* *

The Wake Depends Upon Its Fr[illegible] Help! Help!

* *

Memor[illegible]y, 1944.

God bless the cross that marks the grave
Of the soldier lad who lies
On windswept hill, or icebound coast,
Or 'neath the tropic skies.

God bless the cross that marks the place
Of one who loved life so,
And yet, unflinching, death could face
That others peace might know.

God bless the lad and bless the cross,
And help us in our pain,
That we resolve tho great our loss
It shall not be in vain.

God bless the lad so far away;
Watch o'er his dreamless sleep.
And bless the cross that night and day
Sleepless vigil will keep.

—Elvera Herrera.

Ten Years Ago Today—Mrs. Dodge Sloane's Cavalcade was the favorite to win the American Derby. . . . Barney Ross, new welterweight boxing champion, planned to take an extended vacation before defending his title. . . . Lester Stoefen, Frank X. Shields, and Sidney Wood were named on the American Davis Cup tennis team.

MICHIGAN WINS TEAM TITLE IN BIG TEN TENNIS

Ohio State Second by One Point.

Michigan won its third Big Ten championship in two days by taking the Western conference tennis crown on the Northwestern university courts in Evanston yesterday with 18 points. On Saturday, the Wolverines won the outdoor track and golf titles to run their list of championships to seven for the year.

The Maize and Blue racquet wielders were forced to come from behind to triumph. Trailing Ohio State, 13 to 11, at the end of Saturday's play, the Wolverines proved their caliber by winning three of the six singles divisions and one of the three doubles divisions in yesterday's finals.

Ohio Second by One Point.

Ohio State, which had sent five players into the singles finals, took only two singles titles while winning one doubles final. As a result the Buckeyes finished in second place with 17 points. Northwestern was third with 10 points. The other team scores were: Chicago and Purdue, five each; Wisconsin, four; Minnesota, and Illinois, one each.

The individual singles title was won by Ted Park of Wisconsin, who defeated Walter Lum of Purdue in the No. 1 singles division in an extra-set match, 7-5, 5-7, 6-3.

Father Is Tennis Coach.

Park, a graduate student who played three years at Central Michigan college where his father is tennis coach, was a bit too steady for the Hawaiian born Lum, who eliminated Harrie Hall of Northwestern, No. 2 seeded player, in the first day's play.

The championship singles match proved to be a see-saw affair with both players coming from behind on frequent occasions to stave off defeat.

SINGLES FINALS.

Championship division—Ted Park, Wisconsin, beat Walter Lum, Purdue, 7-5, 5-7, 6-3.
Second division — Tom Mitchell, Ohio State, beat Harry Tuilly, Chicago, 6-0, 6-2.
Third division—Merle Gulick, Michigan, beat Alex Franklin, Ohio State, 4-6, 6-1, 6-2.
Fourth division—Jose Coriat, Ohio State, beat Frank Clawson, Northwestern, 3-6, 6-1, 7-5.
Fifth division—Roger Lewis, Michigan, beat Bob Bowen, Ohio State, 6-0, 6-3.
Sixth division—Dave Post, Michigan, beat Dave Kuenzli, Ohio State, 6-2, 6-1.

DOUBLES SEMI-FINALS.

Championship division — Franklin and Mitchell, Ohio State, beat Adams and Anderson, Minnesota, 6-0, 2-6, 6-3; Johnson and Ford, Michigan, beat Lum and Kalkofen, Purdue, 6-2, 6-3.
Second division—Meyer and Roper, Northwestern, beat Gallaher and Shapiro, Chicago, 6-2, 4-6, 6-4; Frolik and Lewis, Michigan, beat Coriat and Bowen, Ohio State, 6-1, 6-2.
Third division — Clawson and Hobart, Northwestern, beat Davis and Jaffe, Illinois, 6-4, 6-1; Gulick and Boucher, Michigan, beat Kuenzli and Franklin, Ohio State, 6-2, 6-4.

DOUBLES FINALS.

Championship division — Franklin and Mitchell, Ohio State, beat Johnson and Ford, Michigan, 4-6, 6-3, 6-4.
Second division—Meyer and Roper, Northwestern, beat Frolik and Lewis, Michigan, 3-6, 6-3, 6-4.
Third division—Gulick and Boucher, Michigan, beat Clawson and Hobart, Northwestern, 6-1, 7-5.

Prep Nines Seek State Meet Berths

Chicago Public High School league baseball teams will play for sectional championships, places in the play-off for the league title, and an opportunity to play in the Illinois State tournament finals in Peoria in games this week.

Two teams will represent Chicago in the battling for the state championship in Peoria. As yet it has not been decided whether the choice of Chicago's representatives will be made by the league's board of control of its regular baseball committee, but a decision in this matter probably will be made today.

Chicago never before has been represented in the competition for the state title.

The teams still in the running are Amundsen, Lane and Von Steuben in the north section; Marshall and Crane in the west section; Hyde Park, Fenger, and Calumet in the south section, and Lindblom, Farragut, and Kelly in the central section.

Five postponed games and four regularly scheduled central section contests round out today's schedule.

SOX MOMENTS—GOOD AND BAD

Jim (Skeeter) Webb and Leroy Schalk (No. 6) in pursuit of a ball fumbled by the White Sox shortstop in the fifth inning of yesterday's first game with the Red Sox in Comiskey park. Tom McBride of the Red Sox slides safely into second as the two Chicago infielders spot the ball (shown at the tip of Umpire Bill Summers' hand). This was one of seven Chicago errors in the two games won by Boston, 6 to 4 and 4 to 2. [TRIBUNE Photos.]

This was the second and final run scored by the Chicago Sox in the second contest, Webb coming in on Wally Moses' single to left in the second inning. The Boston catcher is Roy Partee and the umpire is Summers.

GIANTS DIVIDE WITH CARDINALS

Mort Cooper and Voiselle Trade 3 Hitters.

New York, May 28 (AP).—Mort Cooper pitched his first shutout of the season, limiting the Giants to three hits, as the St. Louis Cardinals swamped New York, 8 to 0, in the opener of a double header tonight. Ray Sanders and Stan Musial hit home runs for the Cards.

In the second game, Bill Voiselle of the Giants turned the tables by holding the Cards to three hits, New York winning, 3 to 1.

St. Louis.	Ab	H	P	A	New York.	Ab	H	P	A
Martin,rf	3	1	0	0	Rucker,cf	4	0	4	0
Hopp,cf	2	0	0	0	H'smann,2b	4	1	3	2
Sanders,1b	5	2	9	0	Gardella,lf	4	0	3	0
Musial,cf-rf	3	1	2	0	Ott,rf	3	0	1	0
W.Cooper,c	5	1	10	0	Weintr'b,1b	4	0	11	0
Litwhiler,lf	5	1	1	0	Jurges,ss	3	0	1	3
Kurowski,3b	4	1	0	1	Reyes,3b	3	2	0	3
Marion,ss	4	2	3	1	Mancuso,c	1	0	4	0
Verban,2b	4	2	5	3	Pyle,p	1	0	0	2
M.Cooper,p	3	1	0	2	Seward,p	0	0	0	0
					Brondell,p	0	0	0	0
					Polli,p	0	0	0	0
	40	14	27	6		*29	3	27	10

*Mead batted for Seward in sixth; Medwick batted for Brondell in eighth.

St. Louis	200	031	002—8
New York	000	000	001—1

Runs—St. Louis: Martin, Hopp, Sanders [2], Musial, Kurowski, Marion, M. Cooper. Runs batted in—Sanders [3], M. Cooper, Musial [3], Marion. Errors—Weintraub, Jurges. Two base hits—Reyes, Marion, Sanders, Musial, W. Cooper. Three base hits—Kurowski, Reyes. Home runs—Sanders, Musial. Sacrifice—M. Cooper. Double plays—Reyes to Hausmann to Weintraub; Verban to Sanders. Left on base—New York, 5; St. Louis, 6. Base on balls—M. Cooper 3. Struck out—Pyle, 1; M. Cooper, 10; Polli, 1. Hits—Pyle, 8 in 4 2-3 innings; Seward, 3 in 1 1-3; Brondell, 1 in 2; Polli, 2 in 1. Losing pitcher—Pyle.

SECOND GAME.

St. Louis.	Ab	H	P	A	New York.	Ab	H	P	A
Hopp,cf	3	1	0	0	Rucker,cf	4	0	1	0
Sanders,1b	3	1	8	0	Hausm'n,2b	4	0	3	5
Musial,rf	4	0	2	0	Gardella,lf	3	0	2	1
O'Dea,c	4	0	5	0	Ott,rf	4	0	4	0
Litwhiler,lf	3	0	1	0	Weintr'b,1b	4	1	9	0
Kurowski,3b	3	0	1	1	Reyes,3b	4	0	0	1
Marion,ss	3	0	1	1	Lombardi,c	3	0	4	0
Verban,2b	2	1	1	3	Kerr,ss	3	3	4	4
Fallon,2b	0	0	0	1	Voiselle,p	1	0	0	0
Wilks,p	2	0	0	1					
Schmidt,p	0	0	0	0					
	*30	3	24	7		29	6	27	11

*Garms batted for Verban in seventh, Bergamo for Wilks in eighth, and W. Cooper for Marion in ninth.

St. Louis	000	000	100—1
New York	110	000	10*—3

Runs—St. Louis: Litwhiler; New York: Hausmann, Kerr [2]. Error—Weintraub. Runs batted in—Weintraub, Hausmann [2], Marion. Two base hit—Kerr. Sacrifices—Voiselle [2]. Left on bases—New York, 6; St. Louis, 6. Bases on balls—Wilks, 2; Voiselle, 2. Struck out—Wilks, 4; Voiselle, 3. Hits—Wilks, 6 in 7 innings; Schmidt, 0 in 1. Hit by pitcher—Voiselle [Sanders, Litwhiler]. Wild pitch—Voiselle. Losing pitcher—Wilks. Umpires—Stewart, Magerkurth and Dunn. Time—1:48. Attendance—33,104 paid.

Coaches Hear Rosy Report on '44 Football

New York, May 28 (AP).—Optimism was the keynote today as 50 officers and trustees of the National Football Coaches association began a two day meeting that is expected to develop verbal fireworks over various rules tomorrow. There has been agitation that teams kicking off out of bounds be penalized and required to kick over.

Southeast Comes Back.

The enthusiasm today was generated by seven speakers who told their fellow coaches of the sport's return to 11 colleges whose teams were dormant last season. Only Princeton, among the major schools, has dropped football since the close of the 1943 campaign.

Bill Alexander, Georgia Tech coach, said that the Southeast conference, which struggled along as a four club organization last fall, will have 11 teams in action this season, with Vanderbilt, the 12th peace time member, sponsoring an informal eleven.

Honor Two Commanders.

Carl Snavely, Cornell coach, reported that Syracuse likely will field a team this fall. Harry Stuhldreher of Wisconsin mentioned Michigan State as the returning midwest member and West Texas State as rejoining the fold in the southwest.

Commanders Tom Hamilton and Frank Wickhorst of the navy's Preflight program were voted honorary memberships in the organization, and Charles Bachman of Michigan State was named chairman of a committee to study the advisability of creating a permanent public relations office.

NOTRE DAME IS BEATEN, 6 TO 2, BY BUNKER HILL

Notre Dame, Ind., May 28 [Special].—Notre Dame lost its seventh baseball game in 15 starts this afternoon, dropping a return game to the Bunker Hill naval air station nine, 6 to 2. The Irish previously had won a 5 to 4 contest.

Dick Hoover, 18 year old left hander of the winners, limited the Irish to five hits, and struck out nine. He got three hits, one a double, to help his cause. Joe Zieminski, starting Irish hurler, who was charged with the loss, was relieved in the seventh inning by Paul Lammers, who gave up two of the winners' runs. Score:

Bunker Hill	002	101	020	—6 10 5
Notre Dame	100	000	010	—2 5 3

Batteries—Hoover and Baer; Zieminski, Lammers, and Mealyki.

Illinois Tech Wallops U. of C. Navy Nine, 19-5

The Illinois Tech baseball team took its fourth victory of the season yesterday by defeating the University of Chicago navy team, 19 to 5, in a game at Greenwood field.

Illinois Tech	112	462	3—19	13 5
Chicago Navy	012	002	0— 5	6 5

Batteries—Stewart and Hiramato; Wilson, Lynch and Haley.

BROWNS BEATEN TWICE BY YANKS

New York Wins, 6-3, 6-2; First Goes 11 Innings.

St. Louis, Mo., May 28 (AP).—The league leading New York Yankees turned back the threatening St. Louis Browns in a double header today, 6 to 3 and 6 to 2. The double loss dropped the Browns to third place. The Yanks won the opener with four runs in the 11th.

New York.	Ab	H	P	A	St. Louis.	Ab	H	P	A
Stirnw'ss,2b	5	0	2	5	G'tridge,2b	6	0	3	1
Metheny,rf	4	0	3	1	Kreevich,cf	6	2	6	0
Levy,lf	6	1	1	0	McQuinn,1b	4	2	7	1
Etten,1b	5	2	9	0	Stephens,ss	5	0	1	4
Lindell,cf	5	2	4	1	Moore,rf	4	1	3	0
Savage,3b	5	2	2	3	Christm'n3b	5	2	1	1
Hemsley,c	5	2	6	0	Zarilla,lf	5	1	4	0
Mil'v'ch,ss	4	0	0	1	Hayworth,c	4	2	4	0
Borowy,p	5	2	1	3	*Epps	1	1	0	0
Turner,p	0	0	0	0	Galehouse,p	4	0	0	2
					Shirley,p	0	0	0	0
					West,p	0	0	0	0
					†Byrnes	1	1	0	0
	44	11	33	14		45	14	33	8

*Batted for Hayworth in eleventh. †Batted for West in eleventh.

New York	010	001	000	04—6
St. Louis	100	001	000	01—3

Runs—New York: Metheny, Etten, Lindell, Savage, Hemsley, Milosevich. St. Louis: Kreevich, Moore, Christman. Runs batted in—Lindell [3], Stephens, Moore, Borowy [2], Metheny, Byrnes. Errors—Savage, Moore, Zarilla. Two base hits—Stephens, Hayworth. Home runs—Moore, Lindell. Sacrifice—McQuinn. Left on bases—New York, 9; St. Louis, 11. Bases on balls—Borowy, 1; Galehouse, 1; Shirley, 3. Struck out—Borowy, 3; Galehouse, 4; Turner, 1. Hits—Borowy, 14 in 10⅔ innings; Turner, 0 in ⅓; Galehouse, 10 in 10⅔; Shirley, 1 in 0; West, 0 in ⅓. Winning pitcher—Borowy. Losing pitcher—Galehouse. Umpires—Rommel, Grieve, and Weafer. Time—2:35.

SECOND GAME.

New York.	Ab	H	P	A	St. Louis.	Ab	H	P	A
Stirnw's,2b	5	1	6	4	Gut'r'ge,2b	4	1	3	3
Metheny,rf	5	1	1	0	Kre'v ch,cf	4	0	3	0
Levy,lf	5	3	3	0	McQuinn,1b	4	0	7	0
Etten,1b	5	1	5	1	Stephens,ss	4	1	2	1
Lindell,cf	4	2	1	0	Laabs,rf	2	1	2	0
Savage,3b	3	0	2	1	Ch'tman,3b	4	1	1	3
Garbark,c	4	0	5	0	Demaree,lf	2	1	1	0
Milo'v'ch,ss	3	1	3	3	Zarilla,lf	1	0	2	0
Page,p	4	2	1	0	Byrnes,lf	0	0	0	0
					Mancuso,c	3	1	7	0
					Kramer,p	1	0	0	1
					Caster,p	0	0	0	0
	38	11	27	9		*31	6	27	8

*Clary batted for Kramer in seventh; Hayworth batted for Zarilla in eighth; Hafey batted for Caster in ninth.

New York	000	050	001—6
St. Louis	000	200	000—2

Runs — New York: Stirnweiss, Metheny, Levy [2], Etten, Milosevich. St. Louis: Stephens, Laabs. Runs batted in—Demaree, Metheny, Levy [2], Lindell. Errors—Garbark, Levy, Kreevich, Stephens. Two base hits—Levy [2], Mancuso, Demaree, Lindell. Home run—Levy. Double plays — Milosevich to Savage; Stirnweiss to Milosevich; Stirnweiss to Milosevich to Etten. Left on bases—New York, 7; St. Louis, 9. Bases on balls—Page, 7; Kramer, 2. Struck out—Page, 5; Kramer, 3; Caster, 2. Hits—Kramer, 10 in 7 innings; Caster, 1 in 2. Losing pitcher—Kramer. Umpires—Grieve, Weafer, and Rommel. Time—2:12. Attendance—15,810.

BOSTON AGAIN DROPS CHICAGO INTO 8TH PLACE

7 Errors Contribute to 6-4, 4-2 Losses.

BY EDWARD BURNS.

The Boston Red Sox, who dumped the White Sox into the American league cellar by thrashing them in a double header in Boston on Sunday, May 21, jolted them twice more in Comiskey park yesterday to toss them into the pit again. The scores of yesterday's reversals were 6 to 4 in the first game, and 4 to 2 in the second. A crowd of 24,720 witnessed the sad flounderings.

The Red Sox, winners of 17 games this season, have acquired six of that total in pushing over the White Sox in exactly that many tries. As usual, they outsmarted our lads while giving them the business. It may be said however, that the Chicagoans' play under beautifully clear skies ranged from brilliant to strictly humpty dumpty.

Jake Wade to the Rescue!

The White Sox losses gave them a record of seven setbacks in their last eight games, but it was announced between games that whistling Jake Wade had just been rushed in from Moorehead City, N. C., and probably will be signed today. However, Wade is left handed and thus not likely to give a rest to Skeeter Webb, Sox shortstop, who yesterday extended his nonhitting streak to 21 times at bat.

In the first game the Red Sox took advantage of 10 hits and nine bases on balls off Ed Lopat, four White Sox errors and several cases of Chicago brain fag. Old Joe Bowman, a National leaguer of some years back, went all the way for his second victory over the Sox, his third of the season. He yielded 10 hits but it took three hits for the White Sox to score their first run, two for their second, and three for their third. Oddly enough, it took none to produce the fourth, but the Sox were thoroly whipped by that time.

More Woe for Lefty Lee.

In the second game, Thornton Lee suffered his sixth straight defeat against no victories. Clem Hausmann rang up his first success of the year for Boston.

Lee tried to overcome the White Sox talent for making no runs when he pitches by driving in one run with a single and putting the other scorer in scoring position. This happened in the second inning and gave the Chicago Sox a 2 to 0 lead. It was more or less Lee's fault, however, that this lead was wiped out and doubled by the Red Sox. The White Sox, however, added three errors in the second game to bring their misplay total for the afternoon to a miserable seven.

Schalk Gets Five Hits.

While most of the White Sox showed their customary meekness when armed with bats, a few gave good performances on offense. Leroy Schalk had five hits and three passes. Wally Moses knocked a double and a single in the first game and a single in the second game. The double was the only extra base hit by the Chicagoans in their last four games.

The teams will play tonight and Buck Ross will pitch for the tailenders. Tex Hughson has been nominated by the Red Sox.

In the first game Leon Culberson led off by walking. Schalk messed up Tom McBride's double play grounder, but got the batter at first. Pete Fox singled to right, scoring Culberson.

Dykes Scorns the Sacrifice.

The White Sox scored the tying run in the third, which Tom Turner opened with a single to left. He stopped at second on Lopat's single to left. Manager Jim Dykes, eager to show the big crowd a burst of power, chose to forego the sacrifice. So Moses flied to Culberson. Second guessing was rampant when Schalk came thru with the single which would have put Chicago ahead under orthodox procedure. As played, only Turner scored. Schalk was thrown out trying to reach second, and Ralph Hodgin flied out.

Doerr was on third after his walk and two infield outs in the fourth when Myril Hoag interfered on Hodgin on Skeeter Newsome's high fly. It fell for a spurious double and gave Boston a 2 to 1 lead. Moses' double and Schalk's

[Continued on next page, column 2]

MOON MULLINS

WELL ALL I GOTTA SAY IS I HOPE SOMEBODY KICKS MY PANTS IF I EVER AST ANOTHER DAME TO GO FISHIN'!
5-29
I GOTTA FLAT IN A MUD PUDDLE ON TH' WAY OUT TO TH' LAKE, HAMBURGERS FOR LUNCH WAS FIFTEEN CENTS APIECE, AN' I HADDA USE TWO GAS COUPONS!
SIX BITS FOR SODA, AN' A DOLLAR AN' A HALF TO RENT A TUB WITH TWO-TON OARS!
AN' THEN MY BABE GOES AN' GETS MORE INTERESTED IN THE FISH THAN ME!

MAJOR LEAGUE STANDINGS

AMERICAN LEAGUE.

	W.	L.	Pct.	G.B.
New York	20	11	.645	....
Washington	19	16	.543	3
St. Louis	20	18	.526	3½
Philadelphia	18	17	.514	4
Boston	17	18	.486	5
Detroit	17	20	.459	6
Cleveland	16	21	.432	7
CHICAGO	14	20	.412	7½

YESTERDAY'S RESULTS.

Boston 6-4; Chicago 4-2
Philadelphia 4-3; Cleveland 3-5
Washington 4-2; Detroit 2-15
New York 6-6; St. Louis 3-2

GAMES TODAY.

*Boston at Chicago, Washington at Det.
New York at St. L. Phila. at Cleveland.
*Night game.

NATIONAL LEAGUE.

	W.	L.	Pct.	G.B.
St. Louis	24	10	.706	....
Pittsburgh	18	12	.600	4
Cincinnati	19	14	.576	4½
Philadelphia	14	16	.467	8
Boston	17	21	.447	9
Brooklyn	15	19	.441	9
New York	14	20	.412	10
CHICAGO	11	20	.355	11½

YESTERDAY'S RESULTS.

Boston 7-7; Chicago 3-4
St. Louis 8-1; New York 0-3
Pittsburgh 4-2; Philadelphia 0-3
Brooklyn 3-3; Cincinnati 7-9

GAMES TODAY.

*Cinc. at Brooklyn, Pittsb. at Phila.
*St. Louis at N. Y. *Night game.
Only games scheduled.

PHILLIES BEATEN BY SEWELL AND PIRATES, 4 TO 0

But Pittsburgh Drops 2d Game, 8 to 2.

Philadelphia, Pa., May 28 (AP)—The Phillies pounded out an 8 to 2 victory over the Pittsburgh Pirates today, after being shut out 4 to 0 by Rip Sewell in the first game of a double header.

Sewell yielded only six hits in chalking up his sixth victory of the year. In the second game the Phillies knocked Nick Strincevich from the mound with nine hits and eight runs in six innings. Dick Barrett was the winning pitcher.

Pittsburgh.	Ab	H	P	A	Philadelphia.	Ab	H	P	A
Barrett,rf	4	2	2	0	Mullen,2b	4	1	2	2
Cosc'art,2b	4	0	4	5	Adams,cf	4	0	8	0
O'Brien,lf	3	1	2	0	Wasdell,lf	4	2	2	0
Elliott,3b	1	1	0	0	Northey,rf	4	1	0	0
Rubeling,3b	2	0	0	1	Lupien,1b	2	0	12	1
Gustine,ss	4	0	2	1	Stewart,3b	3	1	1	3
Dahlg'n,1b	4	1	8	0	Finley,c	3	1	1	1
Di M'gio,cf	3	0	2	0	Hamrick,ss	3	0	1	7
Davis,c	4	1	7	1	Schanz,p	2	0	0	1
Sewell,p	4	2	0	0	Covington,p	0	0	0	1
	33	8	27	8		*30	6	27	15

*Cieslak batted for Schanz in eighth.

Pittsburgh ....001 200 100—4
Philadelphia ....000 000 000—0

Runs—Pittsburgh: Barrett, O'Brien, Davis, Sewell. Runs batted in—Dahlgren, Sewell, Barrett, Coscarart. Error—Wasdell. Two base hit—Northey. Three base hits—Sewell, Barrett. Stolen base—O'Brien. Double plays—Coscarart to Gustine to Dahlgren; Schanz to Hamrick to Lupien; Stewart to Lupien to Stewart; Rubeling to Coscarart to Dahlgren; Coscarart to Dahlgren. Left on bases—Pittsburgh, 6; Philadelphia, 4. Base on balls—Schanz, 4; Sewell, 1. Struck out—Sewell, 6; Schanz, 1. Hits—Schanz, 8 in 8 innings; Covington, 0 in 1. Losing pitcher—Schanz. Umpires—Sears, Barr, and Conlan. Time, 1:45.

SECOND GAME.

Pittsburgh.	Ab	H	P	A	Philadelphia.	Ab	H	P	A
Barrett,rf	4	1	2	0	Mullen,2b	5	1	3	4
Coscar't,2b	4	0	1	4	Adams,cf	3	1	1	0
O'Brien,lf	4	0	2	2	Wasdell,lf	1	0	0	0
Rubeling,3b	3	1	1	3	Cieslak,lf	2	1	2	0
Gustine,ss	4	1	3	2	Northey,rf	3	0	6	0
Zak,ss	0	0	1	1	Lupien,1b	4	1	7	0
Dahlgren,1b	4	1	11	0	Stewart,3b	4	1	1	2
DiMaggio,cf	1	0	2	0	Finley,c	3	1	4	2
Russell,cf	2	0	1	0	Hamrick,ss	4	2	3	2
Lopez,c	1	1	0	0	R.Barrett,p	4	3	0	1
Camelli,c	3	2	0	0					
Str'n'vich,p	1	0	0	3					
*Handley	1	1	0	0					
Gee,p	0	0	0	0					
†Cuc'rullo	0	0	0	0					
‡Davis	1	1	0	0					
	33	9	24	15		33	11	27	11

*Batted for Stringevich in seventh. †Ran for Handley in seventh. ‡Batted for Gee in ninth.

Pittsburgh .... 000 010 001—2
Philadelphia .... 002 222 00*—8

Runs—Pittsburgh: Russell, Camelli. Philadelphia: Mullen, Adams [2], Northey, Lupien, Finley, Hamrick, R. Barrett. Runs batted in—R. Barrett, Hamrick [2], J. Barrett, Adams [2], Stewart, Mullen, Davis. Errors—Dahlgren, Camelli, Stewart. Two base hits—Stewart, Mullen, Davis. Home run—Adams. Sacrifices—Strincevich, Adams, Wasdell. Double plays—Mullen to Hamrick to Lupien; Zak to Coscarart to Roebling. Left on base—Philadelphia, 7; Pittsburgh, 9. Base on balls—Barrett, 4; Strincevich, 2; Gee, 1. Struck out—Barrett, 3. Hits—Strincevich, 9 in 6 innings; Gee, 2 in 2. Hit by pitcher—Strincevich [Wasdell]. Passed balls—Finley, Camelli. Losing pitcher—Strincevich. Umpires—Conlan, Barr, and Sears. Attendance—22,773. Time, 2:01.

DODGERS WIN TWO.

Brooklyn, N. Y., May 28 (AP).—Rube Melton won his first game of the season as the Dodgers defeated the Cincinnati Reds, 3 to 2, in the second of a double header today, with the aid of a two run rally in the sixth inning. Brooklyn also won the opener, 8 to 7.

Cincinnati.	Ab	H	P	A	Brooklyn.	Ab	H	P	A
Williams,2b	5	3	1	2	B'd'g'r'y,3b	2	0	2	3
Marshall,rf	3	0	1	1	Galan,lf	4	1	2	0
Clay,cf	1	0	2	0	Olmo,cf	4	0	5	0
‡Crabtree	1	0	0	0	F.W'lk'r,rf	3	2	0	0
§Rice	0	0	0	0	Schultz,1b	4	0	9	0
G.W'kr,cf-rf	5	2	4	0	English,ss	4	1	0	4
M'C'rck,1b	4	1	4	0	Bragan,c	3	0	2	1
Tipton,lf	3	2	3	0	Hayworth,c	1	0	3	1
Miller,ss	4	0	3	1	Basinski,2	4	2	3	5
Mesner,3b	1	0	1	1	Webber,p	0	0	0	0
*Criscola	1	0	0	0	McLish,p	0	0	0	0
Aleno,3b	1	0	0	0	Lohrman,p	0	0	0	0
Mueller,c	3	0	6	0	Flowers,p	1	1	0	0
Shoun,p	2	0	0	0	‡Cooney	0	0	0	0
Malloy,p	0	0	0	1	Chipman,p	0	0	0	0
Katz,p	0	0	0	0	‖P. Waner	0	0	0	0
Carter,p	0	0	0	0	Gregg,p	0	0	0	0
Ferguson,p	0	0	0	0					
	†36	11	24	5		**31	8	27	13

*Batted for Mesner in sixth. †Fausett batted for Ferguson in ninth. ‡Batted for Clay in ninth. §Ran for Crabtree in ninth. **L. Waner batted for Bragan in sixth. ‡Batted for Flowers in seventh. ‖Batted for Chipman in eighth.

Cincinnati ....202 003 000—7
Brooklyn ....002 020 04*—8

Runs—Cincinnati: Williams [2], Marshall [2], Tipton, Miller, Criscola. Brooklyn: Bordagaray, Galan, Schultz, Hayworth, Basinski [2], McLish, Gregg. Runs batted in—G. Walker, Marshall, McCormick, Olmo, F. Walker [3], Criscola, Williams, P. Waner, Bordagaray, Galan [2]. Errors—McCormick, Bordagaray, Basinski. Two base hits—Marshall, Williams, English. Sacrifice—Olmo. Double plays—English to Basinski to Schultz [2], Bordagaray to Bragan to Bordagaray; Mueller [unassisted]; Bordagaray to Basinski to Schultz. Left on base—Cincinnati, 5; Brooklyn, 7. Base on balls—Shoun, 3; Malloy, 3; Katz, 1; McLish, 1; Lohrman, 1. Struck out—Shoun, 2; Malloy, 2; Lohrman, 1; Flowers, 1; Chipman, 1; Gregg, 2. Hits—Shoun, 5 in 4 1-3 innings; Malloy, 2 in 3 1-3; Katz, 0 in 0; Carter, 1 in 0; Ferguson, 0 in 1-3; Webber, 7 in 2 1-3; McLish, 3 in 2 2-3; Lohrman, 1 in 1-3; Flowers, 0 in 1 2-3; Chipman, 0 in 1; Gregg, 0 in 1. Wild pitch—Lohrman. Winning pitcher—Chipman. Losing pitcher—Malloy. Umpires—Pinelli, Ballanfant and Boggess. Time—2:25.

SECOND GAME.

Cincinnati.	Ab	H	P	A	Brooklyn.	Ab	H	P	A
Williams,2b	3	1	3	3	Bordag'y,3b	4	2	1	1
Marshall,rf	3	0	1	0	P. Waner,rf	3	0	1	0
G. Walker,cf	3	0	1	0	Galan,cf	4	1	5	0
McC'mick,1b	3	1	8	1	F. Walker,lf	4	3	0	0
Tipton,lf	3	1	1	0	Schultz,1b	3	0	12	0
Miller,ss	3	1	1	3	English,ss	4	0	1	5
Mesner,3b	3	0	5	3	Owen,c	2	0	4	0
Mueller,c	4	0	4	0	Basinski,2b	3	2	2	4
De L'Cruz,p	2	0	0	1	Melton,p	3	1	1	0
Ferguson,p	0	0	0	0					
	*32	6	24	11		30	9	27	8

*Criscola batted for De LaCruz in eighth. Clay batted for Mesner in ninth; Crabtree batted for Ferguson in ninth.

Cincinnati ....010 000 010—2
Brooklyn ....100 002 00*—3

Runs—Cincinnati: Williams, McCormick. Brooklyn: Bordagaray, Galan, F. Walker. Runs batted in—F. Walker, Miller, Basinski [2], G. Walker. Two base hits—Bordagaray, McCormick, Melton, Marshall, F. Walker. Stolen bases—Marshall, F. Walker, Owen. Sacrifices—Melton, Schultz. Double plays—Mesner to Williams to McCormick; Bordagaray to Schultz. Left on bases—Cincinnati, 7; Brooklyn, 9. Bases on balls—De LaCruz, 2; Ferguson, 2; Melton, 4. Struck out—De LaCruz, 1; Melton, 2. Hits—De LaCruz, 6 in 7 innings; Ferguson, 1 in 1. Umpires—Ballafant, Boggess, and Pinelli. Time—1:46. Attendance—28,061. Losing pitcher—De Lacruz.

Minor Leagues

AMERICAN ASSOCIATION.

	W.	L.	Pct.		W.	L.	Pct.
Milwaukee	25	11	.694	Toledo	16	18	.471
Columbus	23	13	.639	Minneapls.	13	20	.394
St. Paul	16	12	.571	Kas. City	12	20	.375
Louisville	17	17	.500	Indianapls.	12	23	.343

YESTERDAY'S RESULTS.

AMERICAN ASSOCIATION.

Columbus, 9-5; St. Paul, 1-8.
Minneapolis, 6-1; Toledo, 5-2.
Louisville, 4-1; Kansas City, 3-2.
Milwaukee, 7-1; Indianapolis, 3-3.

INTERNATIONAL LEAGUE.

Jersey City, 5-4; Syracuse, 1-2.
Toronto, 8-3; Montreal, 7-5.
Buffalo, 5-8; Rochester, 3-3.
Baltimore, 13-3; Newark, 5-1.

PACIFIC COAST LEAGUE.

Hollywood, 2-0; Portland, 1-8.
San Diego, 3-0; Los Angeles, 2-2.
San Francisco, 4-0; Seattle, 3-2.
Oakland, 6-15; Sacramento, 0-2.

SOUTHERN ASSOCIATION.

Birmingham, 3-1; Nashville, 2-9.
Knoxville, 12; New Orleans, 2.
Memphis, 10-5; Chattanooga, 2-3.
Atlanta, 6; Little Rock, 2.

EASTERN LEAGUE.

Albany, 3-0; Hartford, 2-5.
Binghamton, 3-5; Utica, 2-2.
Scranton, 9-18; Wilkes-Barre, 5-5.
Williamsport, 7-6; Elmira, 1-2.

Tossed Away

BOSTON.	Ab	H	P	A	CHICAGO.	Ab	H	P	A
Culberson,cf	5	1	4	0	Moses,rf	5	2	0	0
McBride,lf	5	1	1	1	Schalk,2b	4	3	5	4
Fox,rf	5	3	1	0	Hodgin,lf	4	0	2	0
Cronin,1b	3	0	10	1	Hoag,cf	3	0	1	1
Doerr,2b	2	1	2	1	Carnett,1b	4	1	11	1
Tabor,3b	3	1	3	2	Cuccin'lo,3b	4	0	0	2
Partee,c	4	1	4	1	Webb,ss	4	0	1	5
Newsome,ss	5	2	1	3	Turner,c	4	1	6	2
Bowman,p	3	0	1	1	Lopat,p	3	2	0	2
					*Dickshot	1	1	0	0
	35	10	27	10		36	10	27	17

*Batted for Lopat in ninth.

Boston ....100 102 101—6
Chicago ....001 010 110—4

Runs—Boston: Culberson [2], Doerr [3], Newsome; Chicago: Moses, Hoag, Turner, Lopat. Errors—McBride, Cronin, Moses, Schalk, Cuccinello, Webb. Runs batted in—McBride, Fox, Newsome [2], Schalk [3]. Two base hits—Newsome, Moses. Stolen base—Schalk. Sacrifices—Cronin, Tabor [2]. Double plays—Webb to Schalk to Carnett [2], Hoag to Turner to Lopat to Carnett. Left on bases—Boston, 14; Chicago, 7. Bases on balls—Bowman, 2; Lopat, 9. Struck out—Bowman, 8; Lopat, 4. Umpires—Rue, Summers and Boyer. Time—2:14.

SECOND GAME.

BOSTON.	Ab	H	P	A	CHICAGO.	Ab	H	P	A
Culbers'n,cf	5	1	5	0	Moses,rf	5	1	3	0
McBride,lf	5	1	0	0	Schalk,2b	3	2	2	1
Fox,rf	4	1	4	0	Hodgin,lf	5	1	4	0
Cronin,1b	4	1	12	0	Hoag,cf	4	0	0	0
Doerr,2b	4	2	1	3	Carnett,1b	4	0	11	0
Tabor,3b	3	1	1	0	Clarke,3b	3	0	0	2
Partee,c	4	0	1	0	Webb,ss	4	0	2	5
Newsome,ss	3	1	3	3	Tresh,c	3	2	5	1
H'smann,p	3	0	0	5	Lee,p	3	1	0	1
					Maltz'ger,p	0	0	0	1
	35	8	27	11		*35	7	27	11

*Dickshot batted for Lee in eighth.

Boston ....000 021 010—4
Chicago ....020 000 000—2

Runs — Boston: Tabor, Newsome, Doerr [2]; Chicago: Clarke, Webb. Runs batted in—Lee, Moses, Culberson, McBride, Tabor. Errors—Newsome [2], Lee, Tresh, Webb. Sacrifices—Hausmann, Hoag. Three base hit—Doerr. Stolen base—Doerr. Double play—Webb to Schalk to Carnett. Left on bases—Boston, 7; Chicago, 12. Struck out—Lee, 4; Hausmann, 1. Bases on balls — Lee, 2; Hausmann, 5. Hits—Lee, 8 in 8 innings; Maltzberger, none in 1. Losing pitcher — Lee. Passed ball—Tresh. Time—1:52. Umpires—Summers, Boyer, and Rue. Attendance—24,720 paid.

Boston Shoves Sox in Cellar; Wins, 6-4, 4-2

[Continued from first sport page.]

single gave the White Sox a tie in the fifth.

The Red Sox scored two unearned runs after two were out in the seventh. There were three successive singles after Newsome had sent a grounder between Tony Cuccinello's heels. Doerr walked in the seventh, advanced on a sacrifice, and scored from second on an infield out.

Singles by Lopat, Moses and Schalk gave the White Sox their third run in the seventh. In the eighth, Hoag walked, then ran from first to home on Cuccinello's infield out and Joe Cronin's low throw to third. Boston scored another unearned run in the ninth when Schalk fumbled Culberson's grounder with three on and two out.

In the second inning of the second game, a pass to Grey Clarke, fresh from a long rest, an error by Newsome, and singles by Lee and Moses gave the Chicago Sox a 2 to 0 lead.

White Sox Lose Lead.

The Boston Sox tied the score in the fifth on passes to Jim Tabor and Newsome, Hausmann's sacrifice and successive singles by Culberson and McBride.

The third and winning run in the sixth was unearned. With one down, Doerr bunted to Lee, beat it out and went on to second when Lee threw the ball past Ed Carnett. Doerr stole third and scored when Mike Tresh dropped Webb's throw to the plate after a nice play on Tabor's bouncer. Doerr scored his fifth run of the afternoon on a triple and Tabor's single in the eighth.

Chicagoland Golf Scores

A 36 hole medal play event was held yesterday at Olympia Fields, with 18 holes being played on course No. 1 and 18 on course No. 4. The low gross leaders were Charles Kinnucan, 80-82-162, and Tom Walsh, 87-82-169, while low net winners included C. E. Henricks, 178-24-154; J. W. Barnes, 175-20-155, and R. J. Schweitzer, 180-24-156.

EDGEWATER.

P. S. Billings won the low gross prize with a 77. First round results in the Memorial day match play tournament follow: Class A—R. R. Adam beat Al Clary, 4 and 3; P. S. Billings beat Ed Kemper, 2 and 1. Class B—H. E. Sullivan beat Harvey Leason, 2 and 1, and Dr. H. B. Dorman beat Dr. A. J. Drew, 1 up. Class C—Capt. E. P. Wenger beat W. A. Cannon, 3 and 2, and Jack Hafner beat Dr. R. E. Berghoff, 2 and 1.

MOHAWK.

Robert Beaven carded a net score of 89 to win the Teletype corporation tournament. E. Sharpe finished second with a 90, and R. Gould was third with 92.

TAM O' SHANTER.

The low net foursome with a score of 306 consisted of Harry Daumit, 84-5-79; Matt Niesen, 81-5-76; Andy Cowan, 81-7-74, and Don Hayward, 93-16-77.

OAK PARK.

Ball sweepstakes winners in class A were R. D. Stevenson, 80-8-72; H. W. Markward, 78-4-74; class B, F. R. Baird, 83-16-67; A. E. Miller, 88-17-71, and C. H. Brinton, 87-16-71; class C, G. B. Hattersley, 90-19-71; H. T. Beard, 100-23-77; class D, A. J. Schob, 105-30-75; S. P. Seymour, 110-28-82.

SUNSET RIDGE.

Blind bogey leaders were J. C. Murray, 100—25—75; A. R. Crawford, 83—7—76; Carl Futter, 92—15—77, and C. B. Judson, 102—25—77. In the ball sweepstakes, A. R. Crawford finished on top with an 83—13—70, followed by F. D. Meechem, 79—8—71; Norman Hoag, 81—10—71, and Munroe Fearing, 89—18—71.

ACACIA.

Bob Hoft and C. F. Ford each posted 70s for low in the blind bogey event. Six strokes back of them were Frank Barcik and Frank Borkovec with 76s.

EDGEWOOD VALLEY.

Barry Conner finished 3 up, and L. D. Pridmore 2 up in the match play versus par event. Low gross and low net winners by classes follow: A, Harry Rautenbusch, 39-37-76; O. W. Fremer, 84-10-74 [net winner]; B, B. F. McAuley, 44-43-87.

CALUMET.

The J. A. Liston trophy was won by R. J. Zurlinder with a score of 81-10-71. He also was one of the leading qualifiers for the Ashcraft trophy with the same total.

RIDGE.

A score of 286 was good for first prize in the low net foursome event. The quartet consisted of George Miller, 89-22-67; W. H. Higgins, 91-21-70; A. C. Bodeau, 90-13-77, and Jake Marhoefer, 102-30-72. C. H. Vagtborg carded a 98-22-76, and his wife had a 116-27-89 for 165 to win the mixed foursome event.

ELMHURST.

Gross winners included Ed Somerville, 81; L. S. Van Schoyck, 82, and R. L. McMillen, 84. Ron Kennedy took the blind bogey event with a 95.

TIGERS DEFEAT SENATORS, 15-2; LOSE FIRST, 4-2

Detroit, Mich., May 28 (AP)—The Detroit Tigers won, 15 to 2, over the Washington Senators in the second game of a double header today after Washington had won the opener, 4 to 2, on Johnny Niggeling's tight pitching. Jimmy Outlaw and Rudy York hit home runs for Detroit in the second contest.

Washington.	Ab	H	P	A	Detroit.	Ab	H	P	A
Case,lf	5	2	4	0	Hoover,ss	3	0	3	1
Myatt,2b	3	0	3	1	Cramer,cf	4	1	4	1
Ortiz,rf	4	1	3	0	Mayo,2b	4	1	3	3
Spence,cf	2	1	3	0	York,1b	4	0	7	0
Kuhel,1b	4	1	8	0	Higgins,3b	3	2	0	2
Torres,3b	3	0	1	2	Outlaw,lf	4	0	5	0
Ferrell,c	3	0	3	0	Hostetler,rf	4	1	4	0
Sullivan,ss	3	1	2	3	Swift,c	4	2	1	1
Niggeling,p	4	1	0	1	†Metro	0	0	0	0
					Overmire,p	0	0	0	0
					Beck,p	2	0	0	0
					Gillespie,p	0	0	0	0
	31	7	27	7		*34	7	27	8

*Ross batted for Beck in seventh and Richards batted for Gillespie in ninth. †Metro batted for Swift in ninth.

Washington ....211 000 000—4
Detroit ....001 000 100—2

Runs—Washington: Case, Myatt, Ortiz, Sullivan. Detroit: Higgins, Hostetler. Runs batted in—Spence, Niggeling, Kuhel, Cramer, Ross. Errors—Myatt, Cramer. Two base hit — Sullivan. Sacrifice — Torres. Double plays—Torres to Myatt to Kuhel; Swift to Hoover. Left on bases—Washington, 6; Detroit, 7. Bases on balls—Niggeling, 2; Beck, 3; Gillespie, 1. Struck out—Niggeling, 3; Beck, 1. Hits—Overmire, 7 in 2 1-3 innings; Beck, 0 in 4 2-3; Gillespie, 0 in 2. Hit by pitcher—Overmire [Myatt]. Umpires—Pipgras, Stewart, McGowan. Losing pitcher—Overmire. Time—1:57.

SECOND GAME.

Washington.	Ab	H	P	A	Detroit.	Ab	H	P	A
Case,rf	3	0	1	0	Orengo,ss	5	1	2	3
Myatt,2b	2	1	1	1	Metro,cf	4	1	2	0
Suarez,3b	3	0	0	2	Mayo,2b	5	1	4	5
Ortiz,lf	3	1	1	0	York,1b	5	3	12	0
Spence,cf	4	1	2	0	Higgins,3b	4	4	0	2
Kuhel,1b	2	0	3	0	Outlaw,lf	4	2	3	0
Layne,3b-2b	2	0	3	4	Ross,rf	4	1	1	0
Torres,3b-1b	4	0	10	1	Richards,c	2	2	3	0
Guerra,c	4	3	2	0	Swift,c	2	2	1	0
Sullivan,ss	4	0	3	6	Gentry,p	5	1	0	2
Candini,p	1	0	0	1					
Ullrich,p	1	1	1	1					
	*32	7	24	16		41	18	27	13

*Ferrell batted for Candini in fourth. Lefebvre batted for Ullrich in ninth.

Washington ....000 200 000—2
Detroit ....405 310 20*—15

Runs: Washington — Ortiz, Spence; Detroit—Orengo, Metro [2], Mayo [2], York [2], Higgins [3], Outlaw [3], Ross, Richards. Runs batted in—Guerra [2], Outlaw [5], Ross, Richards, Gentry [3], Swift, York [2], Metro. Errors—Case, Torres, Orengo. Two base hits—Guerra, Gentry, Higgins [2], Orengo. Home runs—Outlaw, York. Double plays—Candini to Sullivan to Myatt; Sullivan to Layne to Torres [2]; Mayo to York; Orengo to Mayo to York. Left on bases—Washington, 7; Detroit, 6. Bases on balls—Candini, 2; Ullrich, 2; Gentry, 3. Struck out—Candini, 1; Ullrich, 1; Gentry, 4. Hits—Candini, 8 in 3 innings; Ullrich, 10 in 5. Hit by pitcher—Gentry [Ortiz]. Passed ball—Guerra. Losing pitcher—Candini. Umpires—Stewart, McGowan, and Pipgras. Time—1:55. Attendance—27,074.

A'S, INDIANS SPLIT.

Cleveland, O., May 28 (AP).—The Cleveland Indians and the Philadelphia Athletics divided a double header today, the Indians losing the opener 4 to 3 and taking the second game, 5 to 3. Jesse Flores and Paul Calvert were the winning pitchers.

Philadelphia.	Ab	H	P	A	Cleveland.	Ab	H	P	A
White,rf	4	0	4	0	Boudreau,ss	5	0	2	7
Kell,3b	4	0	1	2	Rocco,1b	5	3	10	1
Garrison,lf	4	1	4	0	Cul'nbine,rf	3	0	1	0
Hayes,c	5	1	7	0	Hockett,cf	4	1	2	0
Siebert,1b	4	0	5	0	O'Dea,lf	3	1	2	0
Estalella,cf	4	0	1	0	Klieman,p	0	0	0	0
Hall,ss	2	0	1	1	Naymick,p	0	0	0	0
Busch,2b	4	3	1	0	Rosar,c	3	0	3	1
Flores,p	3	1	0	2	Keltner,3b	4	1	1	3
					Grant,2b	3	2	3	3
					Gromek,p	3	0	0	1
					Heving,p	0	0	0	1
					Seerey,lf	2	0	4	0
	34	6	27	6		*35	9	27	16

*Heath batted for Klieman in eighth.

Philadelphia ....000 021 100—4
Cleveland ....100 001 001—3

Runs—Philadelphia: Siebert, Estalella, Hall, Flores; Cleveland: Cullenbine, Keltner, Grant. Runs batted in—Hayes, Busch [2], Flores, Boudreau, Hockett, Keltner. Errors—Boudreau [2], Grant. Two base hits—Hockett, Hayes. Three base hit—Grant. Home run—Keltner. Stolen base—Busch. Sacrifices—Rosar, White. Left on bases—Philadelphia, 9; Cleveland, 8. Bases on balls—Flores, 1; Gromek, 1; Heving, 1; Klieman, 3. Struckout—Flores, 5; Naymick, 1. Hits—Gromek, 4 in 4 1-3 innings; Heving, 2 in 1 2-3; Klieman, 0 in 2; Naymick, 0 in 1. Hit by pitcher—Flores [Grant]. Losing pitcher—Gromek. Umpires—Hubbard, Berry, and Jones. Time—2:25.

SECOND GAME.

Philadelphia.	Ab	H	P	A	Cleveland.	Ab	H	P	A
White,rf	5	1	2	0	Boudreau,ss	4	0	2	8
Kell,3b	4	0	1	2	Rocco,1b	4	0	15	0
*Burgo	0	0	0	0	Cullenbine,rf	3	2	0	0
†Wilkins	0	0	0	0	Hockett,cf	4	2	2	0
Garrison,lf	5	2	3	0	O'Dea,lf	3	1	1	0
Hayes,c	4	0	0	1	Rosar,c	4	2	1	0
Siebert,1b	4	1	9	1	Keltner,3b	3	0	1	5
Estalella,cf	4	2	1	1	Grant,2b	3	2	5	3
Hall,ss	3	2	3	5	Calvert,p	2	1	0	3
Busch,2b	4	1	4	4	Heving,p	0	0	0	0
Black,p	3	0	1	4					
‡Mills	0	0	0	0					
	36	9	24	18		30	10	27	19

*Batted for Kell in ninth. †Ran for Burgo in ninth. ‡Batted for Black in ninth.

Philadelphia ....000 100 002—3
Cleveland ....001 002 02*—5

Runs—Philadelphia: Siebert, Hall, Busch. Cleveland: Cullenbine [2], Hockett [2], O'Dea. Runs batted in—Calvert, Hall, O'Dea [2], Rosar [2]. Errors—Busch, Boudreau, Grant [2]. Two base hits—Hockett, Cullenbine, Hall. Three base hit—Calvert. Stolen base — White. Sacrifice — Calvert. Double plays—Boudreau to Grant to Rocco; Black to Busch to Hall to Siebert; Calvert to Boudreau to Rocco. Left on bases—Philadelphia, 9; Cleveland, 5. Bases on balls—Calvert, 2; Black, 3; Heving, 1. Struck out—Calvert, 1. Hits—Calvert, 9 in 8 1-3 innings; Heving, 0 in 2-3. Winning pitcher—Calvert. Umpires—Berry, Jones and Hubbard. Time—2:10. Attendance—11,807.

EXPERIENCE TO AID ARMSTRONG AGAINST JOYCE

Henry Armstrong opened boxing drills in the Ringside loop gymnasium yesterday for a third meeting with Willie Joyce, 1937 Chicagoland Golden Gloves featherweight title holder, in Chicago Stadium Friday. The popular Los Angeles negro who is a former three-ply champion went four rounds with Rudy [Torpedo] Reed, his lightweight sparmate.

Armstrong, 32 and six years older than when he made his Chicago debut by stopping Everett [Young] Rightmire, weighed 142 pounds after the workout. He expects to scale 140 for the impeding 10 round rubber match. Joyce won their first fight and, Hank took the second.

BLUEJACKETS WIN, 17-2, FROM FORT SHERIDAN

Great Lakes Naval Training center's baseball team yesterday won its seventh straight game of the season, routing Fort Sheridan, 17 to 2, in a seven inning contest at Great Lakes.

Fort Sheridan ....000 002 0— 2 6 5
Great Lakes ....405 116 *—17 19 1

Batteries—Hawkins and Yerkes; Trexlar, Brandt, and Baker.

Rock-Ola Girls Score 2-1 Victory Over Rheingolds

Bernice Gotta's double with two out and two on in the ninth inning gave Rock-Ola a 2 to 1 victory over the Rheingolds last night in Rock-Ola stadium. It was Rock-Olas' third consecutive victory in the Metropolitan Girls' Major Softball league.

FANS 19 AS BENDAS WIN.

Lefty Brunke struck out 19 batters as the Benda Coals defeated Arlington Heights, 5 to 3, yesterday in a Midwest baseball league game on Berwyn field. Bob Turpin, Benda catcher, made three hits in four times at bat.

LINCOLN FIELDS ODDS & JOCKEYS

[At Hawthorne].

FIRST RACE—Purse $1,500, claiming, 3 year olds and up, 6 furlongs:

Horse.	Wt.	P.P.	Jockey.	Odds.
Helen Agnes	116	1	No boy	4-1
Book Plate	116	2	Grohs	8-5
Dream Fox	111	3	No boy	6-1
Smoky Snyder	116	4	Haynes	4-1
Garden Pot	105	5	Bigley	6-1
Just Hiram	116	6	Hooper	10-1
Gay Thorn	111	7	No boy	12-1
Hy-Trite	111	8	No boy	4-1
Random Breeze	116	9	Campbell	15-1
Keep Flying	106	10	No boy	10-1
K. C. Gal	111	11	No boy	12-1
Liberty Flik	111	12	No boy	10-1
Three Sands	113	13	No boy	10-1
Basileus	111	14	No boy	12-1

SECOND RACE—Purse $1,500, maidens, 3 and 4 year olds, 6 furlongs:

Aunt Sis	107	1	No boy	15-1
Rodman Keenon	116	2	Hooper	10-1
Bird O'Gold	107	3	Morrisey	6-1
Wise Don	116	4	Bodiou	6-1
Joyce Shamrock	107	5	No boy	12-1
Yormont	112	6	Wagner	12-1
Viejo	116	7	No boy	15-1
Glenwood Boy	107	8	Haynes	10-1
Lady Eli	107	9	Thornburg	4-1
Cloverland	112	10	Grohs	10-1
Lakeview Ace	112	11	No boy	15-1
My Night	107	12	Campbell	4-1
Actress Lady	102	13	Freeman	10-1
Algora	107	14	No boy	15-1
Corrour	112	15	Gillespie	12-1
Old Kentuck	112	16	Bodiou	5-2
Golden Cross	112	17	No boy	4-1
Whippet	112	18	Gillespie	12-1

THIRD RACE—Purse $1,500, claiming, 4 year olds and up, 6 furlongs:

Blossom Queen	109	1	No boy	4-1
Pat Morvich	107	2	Campbell	10-1
Red Tet	114	3	Grohs	4-1
Beths Pride	112	4	Boucher	12-1
Harkim	114	5	Lowe	4-1
Madam High	110	6	Campbell	8-5
Rex-Avis	112	7	Bodiou	5-2

FOURTH RACE—Purse $1,500, allowances, 2 year olds, 5 furlongs:

Jeanie Berry	111	1	No boy	4-1
Bess Darling	111	2	No boy	6-1
Witch Brew	111	3	Knott	10-1
Golden Count	111	4	Freeman	4-1
Sugar Chest	111	5	Bodiou	10-1
Iron City	114	6	Grohs	5-2
Misty Fox	114	7	No boy	4-1
Guide	114	8	Gillespie	10-1

FIFTH RACE—Purse $1,500, claiming, 4 year old and up, 1 mile 70 yards:

Milk Flip	110	1	No boy	4-1
Devil's Crag	110	2	No boy	6-1
Away	112	3	Bodiou	4-1
Galann	106	4	No boy	4-1
Constant Aim	112	5	No boy	12-1
Mae James	112	6	Seabo	5-2

SIXTH RACE—Purse $1,500, allowances, 3 year olds and up, 6½ furlongs:

†Sandstrom	110	1	Haynes	8-5
†Tawny Lady	103	2	Haynes	8-5
Quarterback	117	3	Fontaine	12-1
Take Away	117	4	Beasy	10-1
Vinum	117	5	Higley	4-1
Sirius	110	6	Wagner	5-2
High Thorne	117	7	Hooper	6-1
Final Glory	117	8	Wagner	4-1

†Entry.

SEVENTH RACE—Purse $1,500, claiming, 4 year olds and up, 1 1-16 miles:

Captain Fury	115	1	Thornburg	8-1
Strength	114	2	No boy	5-2
Charlene	111	3	Grohs	8-1
Brown Mask	115	4	Bodiou	6-1
Chief Bud	116	5	Lowe	4-1
Lady Flares	103	6	Pucci	10-1
Valdina Marge	108	7	Higley	10-1
Playful Pal	107	8	Conley	4-1

EIGHTH RACE—Purse $1,500, claiming, 4 year olds and up, 1⅛ miles:

Happy Choice	111	1	Hooper	6-1
Van Man	110	2	Thornburg	12-1
Cherry T.	110	3	Morrisey	4-1
Royal Risk	115	4	No boy	12-1
Hard Wrack	115	5	No boy	4-1
Dorothy D. K.	105	6	Freeman	10-1
Gentle Savage	116	7	Bodiou	5-2
Count Traumer	115	8	Conley	6-1
Boris N.	118	9	Boucher	4-1
Miss Monarch	107	10	Higley	10-1

TODAY'S SELECTIONS

LINCOLN FIELDS AT HAWTHORNE, STICKNEY, ILL.
[Fast.]

1—Book Plate, Helen Agnes, Garden Pot.
2—Bird o'Gold, My Night, Old Kentuck.
3—REX AVIS, Madam High, Harkim.
4—Jeanie Berry, Iron City, Misty Fox.
5—Maejames, Milkflip, Constant Aim.
6—Tawny Lady, Sirius, Quarterback.
7—Strength, Charlene, Playful Pal.
8—Cherry T., Gentle Savage, Boris N.

DETROIT, MICH.
[Track fast.]

1—Second Thought, Ebony Bee, Gold Queen.
2—Collar Ad, Some Ad, Fourth Estate.
3—Big Albert, Plover Brand, Darby Dunstan.
4—Public Opinion, Old Silk, Great Scot.
5—Dog Blessed, Highweather, Bradwin.
6—Brilliant Fly, Rodia, Maxie Kin.
7—My Pet Rambler, Plaidloch, Lazy Tongs.
8—APPOINTEE, Batik, Baby Advice.

BELMONT PARK, N. Y.
[Track fast.]

1—Hedron, Stage Fire, Trademark.
2—LIGHT EDGE, Bee Twenty-Nine, Sevenofive.
3—Picket, Caribou, High Tint.
4—Introvert, Lloyds, Cacho.
5—Hoodoo, Dustman, Faro Queen.
6—Appleknocker, Irish Tar, Aloraye.
7—Welcome Pass, Rascal, Fuego.
8—Strategic, Free Air, Perfect Rhyme.

DELAWARE PARK, STANTON, DEL.
[Track fast.]

1—Hefti Harris, Boonyard, Pentin.
2—Oldomwood, Milk White, Wood Spirit.
3—Senate, Burgo Miss, Lord Vatout.
4—Castleman, Noonday Sun, Incoming.
5—BERTIE S., Poca Mas, Apropiado.
6—Phalanger, Telltale, Question Miss.
7—Alhalon, Bright Argosy, Saran.
8—Dudie, Elbasan, Phantom Player.

SUFFOLK DOWNS, BOSTON, MASS.
[Track Fast.]

1—Maeline, Fritter Sun, Golden Goose.
2—TYRONE, Play Greenock, Flaming High.
3—Star Maedic, Persiflage, Senior Prom.
4—Smoothy, Prodigio, Senior Prom.
5—Yes Or No, Suntegra, White Time.
6—Girlette, Hickory Head, Ath.
7—Crab Apple, Real Man, Ask Me.
8—Tierce, Passa Grille, Brown Flower.

SUFFOLK DOWNS ENTRIES.

FIRST RACE—Purse $1,300, claiming, 4 year olds and up, 6 furlongs:

Wapan	114	Golden Goose	111
*Pensax	106	*Colleen M.	104
Over Ice	114	What Excuse	106
Sir Talbot	120	*Fritter Sun	109
Copin	111	Hardship	114
Maeline	120	Halcyon Boy	114

SECOND RACE—Purse $1,300, claiming, 4 year olds and up, 6 furlongs:

Range Dust	111	Lady Golden	115
*Saguenay II	109	Tyrone	120
Bellarmine	109	Play Greenock	111
Fast Tempo	106	Defense Stamp	111
*Jorie Mar	104	Flaming High	114
Rewarded	109	Friar's Scout	115

THIRD RACE—Purse $1,500, claiming, 3 year olds, 6 furlongs:

*Nibby Jock	108	Barnacle	118
Boston Victory	113	James Acre	113
Picanny	115	*Dog Trot	110
Famous Lady	108	Two o'Clock	113
Abrek	113	Money Muss	115
*Star Maedic	108	Persiflage	113

FOURTH RACE—Purse $1,300, maiden 3 year olds, 6 furlongs:

Nat's Reward	113	Snafu	118
Prodigio	118	*Salvo	113
Flying Scout	118	Romantic Guy	118
Smoothy	108	Royal Die	118
Three Cent	113	*Kymarva	108
Masomenos	118	Senior Prom	118
Vanslam	118		

FIFTH RACE—Purse $2,000, allowances, 4 year olds and up, 6 furlongs:

Jack's Girl	106	Yes or No	120
*White Time	115	Hill Sun	120
*Rozinante	115	Strolling Easy	115
Old Whitey	120	Suntegra	109
*A One	109		

SIXTH RACE—Purse $2,000, allowances, 4 year olds and up, 6 furlongs:

Paul A.	117	Showtown	111
Leicester	111	Real Sad	109
Hickory Head	111	*Two Kick	109
Paircals	115	*Hoosier	112
Girlette	112	Ath	112

SEVENTH RACE—Purse $1,500, claiming, 4 year olds and up, 1¼ miles:

Crab Apple	109	*Lone Flame	104
†Bayport	110	Junco	110
†*Ranger II.	112	*Real Man	105
Calvert	120	Ask Me	120

EIGHTH RACE—Purse $1,500, claiming, 4 year olds and up, 1 1-16 miles:

Arabesque	111	Tierce	116
*Passa Grille	111	Brown Flower	116
Josie's Pal	111	*Sparrow Chirp	111
*Witchwater	108	One Dollar	116
War Communique	113	Hattie Belle	116

DELAWARE PARK ENTRIES.

FIRST RACE—Purse $1,500, maiden, 2 year olds, 5 furlongs:

Boonyard	118	Reply Paid	118
Hefti Harris	118	Prepossessing	115
Jetsam	118	Lovan Day	115
Neat Pleat	118	Pari Heart	115
Petrol Point	118	Shove Off	118
Zax	118	*Annie Pannie	108
Gold Boy	118	Big Son	118
Bride's Biscuit	115	Our Candidate	118
Pentin	118	Agate	118

SECOND RACE—Purse $1,700, claiming, 3 year olds, 6 furlongs:

Gay Brigadier	115	Kenneyo	117
Little Cecelia	108	Nita Jean	112
Wood Spirit	108	Milk White	113
Oldomwood	117	Sunny Town	112

THIRD RACE—Purse $1,600, claiming, 4 year olds and up, 6 furlongs:

Miss Gosling	114	Fighting Mac	113
*Another	103	*Dark Danger	116
Senate	119	Alpine King	116
Ecomint	119	The Watch	114
*Rare	103	Burgoo Miss	103
*Bill's Sister	110	No Quota	113
Nanny Bones	114	Steel Beam	113
Andrew Palmer	117	†Lord Vatout	121
†Lackawanna	115	*Ascertain	114

FOURTH RACE—Purse $2,500, handicap, 3 year olds and up, 1 mile and 70 yards:

†Quillon	109	Noonday Sun	110
†Half Crown	112	Castleman	122
Incoming	119	Homeward Bound	120
Oregon	108	Rockwood Boy	107

FIFTH RACE—Purse $5,000, added, the Dover Stakes, 2 year olds, 5 furlongs:

Apropiado	116	Sea Raft	113
Bertie S.	122	Lovan Day	113
Night Market	110	Poco Mas	125
Belpast	113	Freddie's Pal	116
†Free Jaques	113	Bourtai	116
Neat Pleat	113	Penny Pincher	116
Alexis	116	†Sole Parate	113
Monsoon	113		

SIXTH RACE—Purse $1,800, allowances, 3 year olds, 6 furlongs:

*Hippomenes	115	Parl Brab	114
Tagel	110	Phalanger	117
†Gorget	110	Katie Y	112
Declared	117	Easy Chance	117
Telltale	117	Voyageur	117
Paravane	117	Flying Wasp	117
Might Be	107	*Beyorta	117
Can Double	117	*Question Miss	108
Doc Donough	117	Spuyten Duyvil	117

SEVENTH RACE—Purse $1,600, claiming, 4 year olds and up, 1 mile and 70 yards:

Bright Argosy	116	Boston Blue	117
Tatu	115	Saran	112
*Nyleve	110	Blue Cadet	115
Satin Cap	117	Infant Queen	108
*Marmeduke	108	*Boy Soldier	111
Alhalon	113		

EIGHTH RACE—Purse $1,500, allowances, 4 year olds and up, 1 1-16 miles:

Signal Corps	117	Weigh Anchor	123
*Elbasan	113	Royal News	113
War Shy	114	Phantom Player	118
Nordmeer	118	Millo	118
Cominch	115	Sir Echo	118
†White Hot	120	*†Cruiser	118
Silver Tower	113	*Wesley A.	115
Winning Smile	115	Misflying	115
Dudie	120	Bloodhound	123

†Entry.

BELMONT PARK ENTRIES.

FIRST RACE—Purse $2,200, maiden, 2 year olds, 4½ furlongs:

Stage Fire	116	Air Alert	116
Wise Sun	116	In The Bag	116
Top Valley	116	Hedron	116
*Trade Mark	109	Big Deal	116
Chevronel	116	Pentagon	116
Bonfire	116	Sea Sovereign	116

SECOND RACE—Purse $2,000, claiming, 2 year olds, 5 furlongs:

Home Run	121	Seven-O-Five	121
Slight Edge	116	*Bee Twentynine	108
Quiet Shot	108	Uncle Leslie	116

THIRD RACE—Steeplechase, 4 year olds and up, maidens, about 2 miles:

Sander	142	Strawride	142
Rum Ration	148	Caribou	148
High Tint	137	Picket	142
Swifan	150		

FOURTH RACE—Purse $2,200, maiden, 2 year olds, 4½ furlongs:

†Lloyds	116	Cacho	116
†Talook	116	Bymeabond	116
Introvert	116	Bill Corum	116
Light Count	116	Ranch Rider	111
Housatonic	116	Army Rest	116
Menotnow	116	Ringalong	116

FIFTH RACE—Purse $3,000, 3 year olds, 6 furlongs:

*Irish Tar	117	Faro Queen	110
*Great Ripple	117	Markobob	113
Lou-Bre	117	Hoodoo	117
Lawrinson	113	Yodler	112
†Shamokin	117	Ariel Mission	113
Knight's Armor	113	†Col. Steve	113
Dustman	117		

SIXTH RACE—Purse $2,500 added, handicap, 3 year olds, 7 furlongs:

Aloraye	114	Irish Tar	122
Tex Martin	117	Appleknocker	119
Tambo	114	Gig	106
Larky Day	118		

SEVENTH RACE—Purse $2,600, claiming, 4 year olds and up, 1 mile and a furlong:

Tragic Ending	114	Welcome Pass	114
Rascal	114	Fuego	114
*Nipsickle	112	Party Buster	114

EIGHTH RACE—Purse $2,600, 4 year olds and up, 1 1-16 miles:

*King Le Roy	108	†Teta Maude	108
†Belmike	107	Matakom	113
‡Blue Pom	113	†Cadmium	107
Strategic	113	*Trierarch	109
Free Air	108	*Birch Rod	111
‡Perfect Rhyme	113	Miss Barbara	108
‡Seamanlike	118		

†Entry. ‡Entry. ‡Entry.
*Apprentice allowance claimed.

DETROIT ENTRIES.

FIRST RACE—Purse $1,400, claiming, 3 year olds and up, 6 furlongs:

Sassy Patricia	113	Tip to Late	109
*Opelika	109	Red Duster	109
*Sister Higher	104	Elvalie	104
Second Thought	114	Sweepnack	114
*Faraway Island	104	Gold Queen	109
Ebony Bee	109	Away Up	109

SECOND RACE—Purse $1,200, maiden 3 year olds, 6 furlongs:

Collar Ad	117	Pharoma	117
Hasty Heels	112	Above All	117
Swift Legion	117	Sealane	117
*Sunny Bunny	107	Sacaton	117
Some Gala	112	Ples Pat	117
*Fourth Estate	112		

THIRD RACE—Purse $1,200, maidens, 2 year olds, 4½ furlongs:

Tracery Pet	117	Clover Brand	117
Hi Gallant	117	Crack Reward	117
Darby Dunstan	117	Sambo	117
Big Albert	117	Fighting Step	117
Miss Marvel	114	Well Repaid	114
*Margus	109	Valdina Peer	117

FOURTH RACE—Purse $1,500, allowances, 3 year olds, 6 furlongs:

S. S. Grier	108	Alex Boy	114
Flying Julia	106	Public Opinion	108
Great Scot	114	Old Silk	108
Instructor	114	Love Pact	106
Blue Teddy	114		

FIFTH RACE—Purse $1,500, allowances, 3 year olds, 6 furlongs:

Brown Flame	111	Bradwin	108
Dog Blessed	106	Harv. Aethel	108
Libyan Star	106	Handy Lad	114
Highweather	103	Kidd's Gift	103
Our Merrick	111		

SIXTH RACE—Combination purse $2,000, 3 year olds and up, 6 furlongs:

*Mia Mia	109	Dog Patch	114
*Brilliant Fly	110	Maxie Kin	105
By Conscript	110	Mercury	114
Rodia	101	Boom On	114

SEVENTH RACE—Purse $2,000, 3 year olds and up, 6 furlongs:

Red Bebel	104	Media Luna	109
*Three Clover	109	Plaidloch	114
Wise Paisano	102	O. K. Joe	114
Lazy Tongs	108	My Tet Rambler	112

EIGHTH RACE—Purse $1,400, claiming, 3 year olds and up, 1 1-16 miles:

Detained	106	Batik	111
Baby Advice	97	Anita Chiquita	109
*Count Haste	111	Juanita M.	111
Displayer	114	Appointee	112

PALATINE HOST TO PREP TRACK MEET TONIGHT

The fifth annual Northeast-Northwest conferences freshman-sophomore track meet will be held today starting at 6 o'clock on the Palatine High school track. The meet is sponsored each year by Palatine of the Northwest, and Arlington Heights of the Northeast.

Crystal Lake won the meet last year and is a favorite to repeat tonight. Libertyville finished second, and Antioch tied with Palatine for third. Along with the host school, Barrington, Antioch, and Bensenville will represent the Northwest conference.

The Northeast will send the defending champion, Crystal Lake, Libertyville, Leyden, Niles, Arlington Heights, Lake Forest, and Woodstock to the event.

Central Y. M. C. A. Winner in A. A. U. Weight Lifting

Central Y. M. C. A. scored 14 points to win the Central A. A. U. senior weight lifting team championship yesterday in a meet sponsored by the Chicago park district and held in Lake Shore park. Duncan Y. finished second with 11 points, and the Northwest Weight Lifting club placed third with 8.

LINCOLN FIELDS
Now running at
HAWTHORNE RACE TRACK
8 Races Daily—First Race, 2:15 P. M.
—TOMORROW—
FRANCIS S. PEABODY MEMORIAL HANDICAP
3-YEAR OLDS AND UPWARD, ONE MILE AND ONE-SIXTEENTH
$5,000 ADDED
Net proceeds to American Red Cross War Fund and Chicago Service Men's Center
General Admission $1.10
Club House $2.20
(Tax Included)
(No Children Admitted!)
TODAY—LADIES' DAY!
Admission—Tax Only—35c
Take Elevated (Douglas Park) or Street Car to 52nd Avenue
Reservations for boxes and reserved seats Call Cicero 7123

CATHOLIC PREP TITLE RETAINED BY ST. IGNATIUS

Table of Points

St. Ignatius	56 1-3	St. George	3 1-2
Mt. Carmel	32	De Paul	2
Leo	15	St. Rita	1
Loyola	14 5-6	St. Mel	1-3
Fenwick	7		

St. Ignatius won its third consecutive Catholic High School league senior track championship by scoring 56 1-3 points yesterday in the finals in Key Branch stadium. Mount Carmel was second with 32 points, Leo third with 15, and Loyola Academy fourth with 14 5-6.

No records were broken, but two of last year's winners repeated yesterday. In the mile run, Lou Goldberg of St. Ignatius crossed the finish line first in 4:38.6 for his second mile title. In the 880 yard run Axel Johnson, a teammate of Goldberg's ran the distance in 2:04.9 to finish on top.

The winning squad had six first places and was second in the 880 yard relay. Ralph Mailliard is coach of the team. Summaries:

120 YARD HIGH HURDLES—Won by Fey, St. Ignatius; Ullrich, St. Ignatius, second; McSweeney, Loyola, third; Robinson, St. Ignatius, fourth. Time, :15.5.

100 YARD DASH—Won by Jacoby, St. Ignatius; Wontorski, Mt. Carmel, second; Hanley, Fenwick, third; Gorel, Mt. Carmel, fourth. Time, :10.4.

MILE RUN—Won by Goldberg, St. Ignatius; Laskey, Mt. Carmel, second; Wozniak, St. Ignatius, third; Carr, St. Rita, fourth. Time, 4:38.6.

440 YARD DASH—Won by Gorel, Mt. Carmel; Lahart, Loyola, second; McNally, Loyola, third; Schuessler, St. Ignatius, fourth. Time, :52.1.

200 YARD LOW HURDLES—Won by Hanley, Fenwick; Station, St. Ignatius, second; Kelly, St. George, third; Fey, St. Ignatius, fourth. Time, :23.5.

220 YARD DASH—Won by Wontorski, Mt. Carmel; Tracey, Mt. Carmel, second; Jacoby, St. Ignatius, third; Elster, Loyola, fourth. Time, :23.1.

880 YARD RUN—Won by Johnson, St. Ignatius; Bruno, Mt. Carmel, second; Roche, Loyola, third, and Weber, Loyola, fourth. Time, 2:04.9.

HIGH JUMP—Ryan, Leo, and Tracey, Mt. Carmel, tied for first; Bennish, St. Ignatius, third; Hickey, St. Ignatius, McSweeney, Loyola, and Hlavin, St. Mel, tied for fourth. Height, 5 feet, 7 inches.

POLE VAULT—McCormack, St. Ignatius and Geraghty, St. Ignatius, tied for first; Scherer, St. George, and Troman, Loyola, tied for third. Height, 10 feet.

SHOT PUT—Won by Burns, St. Ignatius; Sholts, St. Ignatius, second; Kuh, Leo, third; Jancauskas, St. Ignatius, fourth. Distance, 43 feet, 2¾ inches.

BROAD JUMP — Won by Collar, Leo; Ryan, Leo, second; Jantelezio, De Paul, third; Lindsey, St. Ignatius, fourth. Distance, 20 feet, 2 inches.

880 YARD RELAY—Won by Mt. Carmel [Gorel, Bruno, Tracey, Wontorski]; St. Ignatius, second; Loyola, third; Leo, fourth. Time, 1:34.2.

16 YEAR OLD SKIPPER WINS IN STAR EVENT

Richard Stearns, 16 year old junior at South Shore High school, defeated 10 veteran skippers yesterday in the Jackson Park Yacht club's opening race for Star boats off Jackson park.

Young Stearns, who is a first lieutenant in the R. O. T. C., sailed his 22 foot sloop Shrew to first place in the 9 mile race. Jerry Ratz, 18, was his crew.

The Columbia club held the first ceremonies officially opening the yachting season yesterday. The Chicago and Jackson Park Yacht clubs will hold ceremonies tomorrow.

Summaries of yesterday's races follow:

JACKSON PARK YACHT CLUB.

STAR CLASS—Won by Shrew, Richard Stearns; Skedaddle, Howard Black, second; Mutinous, Jack Rice, third. Course, 9 miles. Time, 1:25:27.

COLUMBIA YACHT CLUB.

B CLASS—Won by Whew, Jack Dickinson; Digit, George Macha, and Quest, Jack Holbrook, tied for second. Course, 1 mile.

SHERIDAN SHORE YACHT CLUB.

ARROW CLASS—Won by Sharon, Philip Nickerson; Alady, Aaron Evans, second; Nimbus, Ensign Robert Parks, third. Course, 6 miles. Time, 1:52:00.

STAR CLASS—Won by Dusty, Harris Barber; Step-N-Fetchit, W. Van Arsdale, second; Carol, Dan T. Fletcher, third. Course, 6 miles. Winning time, 1:34:20.

GARNER, MAXIN HEAD MARIGOLD SHOW TONIGHT

Pvt. Joe Maxin, 1940 Chicagoland Golden Gloves middleweight champion, who has not appeared in Chicago since beating Buddy Scott in the Stadium last Oct. 29, will return for a 10 round bout against Bob Garner, Louisville, Ky., heavyweight, in Marigold Gardens, Broadway and Grace st., tonight.

Preliminary matches: Dan Hernandez, Los Angeles, vs. Eddie [Kid] Carson [4], 135; Walter Halba, Milwaukee, vs. Dickie Miller, Peoria [4], 130; Frankie Gaffney vs. Gene Lydell [4], 132.

Blue Birds, Chicks Win Girls' Softball Games

The Chicago Blue Birds beat the Brach Kandy Kids, 3 to 1, in Bidwill stadium and the Chicago Chicks defeated the Bloomer Girls, 2 to 0, in Parichy stadium in games played in the National Girls' Softball league last night. Tonight the Brachs open their home season in Hilburn stadium, 5500 N. Wolcott av., against the Chicks and the Tungsten Sparks face the Bloomer Girls in Parichy stadium.

Derailed

CHICAGO.	Ab	H	P	A	BOSTON.	Ab	H	P	A
Schuster,ss	5	0	3	2	Ryan,2b	3	1	1	2
Cav'retta,1b	5	1	4	0	Macon,1b	4	2	7	2
Goodman,lf	4	1	0	0	Holmes,cf	4	1	4	0
N'holson,rf	4	1	3	0	Nieman,lf	4	2	2	0
Dal's'dro,cf	3	0	2	0	Workman,lf	4	1	4	0
Hughes,3b	3	0	2	0	Phillips,3b	4	2	1	2
Johnson,2b	4	2	4	1	Masi,c	4	1	3	0
Holm,c	3	1	5	1	W'telm'n,ss	3	0	3	3
†Sauer	1	1	0	0	Tobin,p	3	0	2	2
Kreitner,c	0	0	1	0					
Passeau,p	2	1	0	0					
Fleming,p	0	0	0	1					
Alderson,p	0	0	0	0					
	*36	8	24	5		33	10	27	11

*Stanky batted for Passeau in sixth and Pafko batted for Fleming in eighth. †Batted for Holm in eighth.

Chicago ....100 000 200—3
Boston ....003 001 12*—7

Runs—Chicago: Cavarretta, Goodman, Nicholson; Boston: Ryan, Macon, Nieman [2], Phillips, Wietelmann [2]. Runs batted in—Cavarretta, Nicholson [2], Ryan [2], Holmes, Nieman [2], Macon, Masi. Errors—Johnson, Phillips, Macon. Two base hits—Goodman, Passeau, Johnson, Macon, Phillips, Masi. Three base hit — Macon. Home runs—Cavarretta, Nicholson, Ryan, Nieman [2]. Sacrifice—Tobin. Double play—Phillips to Ryan to Macon. Left on bases—Chicago, 11; Boston, 5. Bases on balls—Passeau, 2; Tobin, 5. Struck out—Passeau, 3; Alderson, 1; Tobin, 2. Hits—Passeau, 5 in 5 innings; Fleming, 2 in 2; Alderson, 3 in 1. Losing pitcher—Passeau. Umpires—Jordan, Reardon, Goetz. Time—1:52.

SECOND GAME.

CHICAGO.	Ab	H	P	A	BOSTON.	Ab	H	P	A
Schuster,ss	5	2	0	2	Ryan,2b	4	1	1	4
Cavar'ta,1b	5	2	8	0	Macon,1b	4	1	9	1
Goodman,lf	5	1	0	0	Holmes,cf	4	2	4	1
Nicholson,rf	3	0	2	0	Nieman,lf	3	1	2	0
Dalle'dro,cf	5	4	4	0	Workman,rf	3	0	1	0
Hughes,3b	5	1	1	2	Phillips,3b	4	0	1	0
Johnson,2b	4	1	3	2	Kluttz,c	4	2	6	0
Kreitner,c	2	1	5	0	Wietelm'n,ss	4	0	3	1
Holm,c	0	0	1	0	Javery,p	3	1	0	1
Vandenb'g,p	3	1	0	1	Andrews,p	0	0	0	0
Erickson,p	0	0	0	0					
	*39	13	24	7		33	8	27	8

*Pafko batted for Kreitner and Sauer batted for Vandenberg in 8th.

Chicago ....101 000 020—4
Boston ....100 112 02*—7

Runs—Chicago: Schuster, Cavarretta, Dallessandro, Hughes; Boston: Ryan, Holmes [2], Kluttz, Nieman [2], Macon. Runs batted in—Cavarretta, Holmes [2], Dallessandro [2], Nieman, Javery, Phillips [2], Pafko, Kluttz. Error—Johnson. Two base hits—Cavarretta [2], Kreitner, Kluttz, Macon. Three base hits—Holmes, Nieman. Home runs—Holmes, Dallessandro. Stolen base—Ryan. Left on bases—Chicago, 11; Boston, 5. Struck out—Javery, 6; Vandenberg, 5; Erickson, 1. Bases on balls—Javery, 2; Erickson, 2. Hits—Javery, 11 in 7 2-3 innings; Andrews, 2 in 1 1-3; Vandenberg, 6 in 7; Erickson, 2 in 1. Hit by pitcher—Javery [Kreitner]. Wild pitch—Erickson. Winning pitcher—Javery. Losing pitcher — Vandenberg. Time—2:10. Umpires—Reardon, Goetz, and Jorda. Attendance—15,228 and 2,252 service men.

Vikings Rally to Win, 2-1, Over El Reys

BY OFFSIDE.

The Vikings, rallying to score two goals in the second period, both by Eric Johnson, defeated the El Reys of St. Louis, 2 to 1, in the second match of the round robin Midwestern Soccer cup series in Sparta stadium yesterday.

Johnson, loaned to the Vikings by the Linneas, was ably assisted by Einer Pearson, loaned to the Vikings by the Swedes.

Larry Kickham gave the St. Louisans a 1 to 0 early lead when he scored from 25 yards. After 13 minutes of the second period Pearson sent over a well placed corner for Johnson to tie the score. At the end of 17 minutes, Pearson booted another high corner kick and Johnson again scored.

The Falks of Milwaukee are now the only team standing in the Vikings' path to the championship. When and where this game will be played is expected to be determined this week.

In other soccer games yesterday, the Hansas beat the Swedes, 2 to 1, and, in a Junior B game, the Vikings defeated the Trojans, 2 to 0, to win the title.

Complete Scores.

Vikings, 2; El Reys, 1.
Hansas, 21; Swedes, 1.

Junior Games.

Fichte, 1; Swedes, 0.
Ogden Park, 4; Chicago S. C., 2.
Oak Park, 3; Vasa Hope, 1.

BRAVES DISRUPT CUBS' WINNING STREAK, 7-3, 7-4

[Continued from first sport page.]

it for the second time. Holmes led off in the fourth with a triple to left and Nieman's long fly ferried him across the plate. They squirmed out of the 2 to 2 tie in the next inning. Kluttz opened with a double to left and the pleasure of driving him in on a single went to Javery.

Holmes opened the sixth with a drive into the seats but after making the circuit discovered the umpires had judged his tap a foul. On the next pitch he clubbed a homer over the fence in right center. Nieman then tripled to right and scored on Phillips' fly. This made it 5 to 2 for Boston.

Dallessandro Hits Home Run.

Dallessandro shook the Cubs out of their coma in the eighth by poling a homer in the right field seats. Hughes and Johnson followed with singles but two pinch hitters did nothing except that a fly ball let Hughes scoot home. Schuster also singled and this caused Andrews to come to the aid of Javery. A fly ball off Cavarretta's bat terminated the expedition with the Cubs one shy of a tie.

Erickson's showing in the eighth opened with a double by Macon and with one out young Paul walked a pair. Macon scored on Phillips' fly and a single by Kluttz sent Nieman home with that last run.

Charity to Be Tomorrow's Turf Winner

BY MAURICE SHEVLIN.

There will be racing today at Hawthorne Park as the Lincoln Fields meeting goes into its third week and the usual attendance and average amount of wagering is expected, but tomorrow they blow off the lid. It will be Memorial day and charity's first day at the races this spring.

The day's receipts are to be given to the Red Cross and the service men's centers. Last year the management of Lincoln Fields gave up the same holiday and charity netted $101,000. This year betting has shown an increase of more than 50 per cent and the first million dollar day of the spring is in sight.

Close to Million Mark Twice.

Twice in the last 11 days of racing at the Stickney track the mutuel handle has come mighty close to the million mark—the first Saturday when $938,781 was wagered and last Saturday when the betting reached $982,803, so officials have every reason to believe tomorrow's total will equal or surpass the $1,135,000 bet last Memorial day.

The first 11 days of the meeting have seen $7,739,938 go thru the mutuel machines, an average of over $700,000 a day as compared with the 1943 average of $480,000.

Equifox Heads Field.

Tomorrow's attraction is the Francis S. Peabody handicap, a $5,000 added event for 3 year olds and up at a mile and a sixteenth, and 15 thorobreds are reported ready for the test. Heading the field is Howard Wells' 7 year old Equifox, assigned top weight of 122 pounds.

Today's card of eight races is topped by the Oak Park, an allowance race for a purse of $1,500.

HORNETS BEAT PEN NINE.

The Vodrazda Hornets defeated the Joliet penitentiary baseball team, 6 to 0, yesterday on the institution field. It was the first time Joliet has been shut out in ten years. Clarence Benac yielded two hits.

CONSTRUCTION MEN
YOU ARE
URGENTLY NEEDED AT ONCE
on
DU PONT COMPANY'S PACIFIC NORTHWEST
(Southeastern Washington)
War Construction Project
This project rated by the Army, Navy and War Manpower Commission as EXTREMELY IMPORTANT to your country.
Transportation Advanced
Attractive Scale of Wages
Work week 54 hours. Time and one-half for work in excess of 40 hours
NEEDED...
Laborers
Electricians
Millwrights
Carpenters
Reinforcing Iron Workers
Iron Work Welders
Structural Iron Workers
Physicians
Registered Nurses
Machinists
Auto Mechanics
Auto Oilers
Heavy Equipment Mechanics
Sheetmetal Men
Protective Firemen
Patrolmen
Laborer Foremen
Office Workers
Helpers in all crafts
Living Facilities Available for All Persons Employed
Workers now employed in essential industry or in Agriculture will not be considered
Company Representatives Will Interview and Hire
AT
United States Employment Service
of the
WAR MANPOWER COMMISSION
308 N. Michigan Ave.

GUSTAV A. BRAND FUNERAL TO BE ON WEDNESDAY

Artist and Ex-Treasurer of City Dies at 81.

The funeral of Gustav A. Brand, 81, noted artist and former city treasurer, will be held at 3 p. m. Wednesday in Midway Masonic temple, 6115 Cottage Grove av. Woodlawn commandery, Knights Templar, will officiate. Interment will be in Oak Woods cemetery.

Gustav A. Brand.

Mr. Brand died Saturday evening in Illinois Central hospital after a long illness. He lived at 2916 E. 77th st. His body is resting in the chapel at 6328 Cottage Grove av. Memorial services will be held next Sunday in St. Paul's Evangelical church, 2355 Orchard st.

City Treasurer Four Years.

Mr. Brand served as city treasurer from 1935 to 1939, but was best known locally and nationally as an artist. Official recognition of his talents was given in 1934, when he was appointed chairman of the Chicago art commission.

Born in Parchim, Germany, Mr. Brand studied art in Berlin, Munich, and Dusseldorf. He was commissioned by the German government to supervise the decorations of its buildings at the World's Columbian exposition of 1893 in Chicago.

At the close of the exposition Mr. Brand accepted appointment as manager of the interior decoration department of Marshall Field & Co. He remained there 10 years, then opened his own art business.

Specialized in Murals.

For some 50 years Mr. Brand specialized in murals and decorations, some of which may be seen in the Medinah temple, the Steuben club, the courthouse in Indianapolis, Ind., the Roosevelt, Oriental, and Avalon theaters in Chicago, and the Roxy and Capital theaters in New York. Others are in churches and in school libraries. Early in his career he was employed by the French government to reconstruct the huge panorama, the Pantheon de la Guerre in Washington, D. C.

More recently, Mr. Brand completed a painting of Lincoln at Gettysburg, and had been working on statuary designs for the new 79th st. water filtration plant, as well as supervising a library mural at Carl Schurz High school.

Mr. Brand is survived by his widow, Hedwig A., whom he married nearly 56 years ago; a nephew, Capt. N. P. Collins of Camp Gordon, Ga., and a niece, Mrs. Isolde Dahlin, of Mount Dora, Fla.

Find Body of Watchman in Forest Preserve Lake

The body of Louis E. Meyers, 67, of 1726½ Halsted st., Chicago Heights, a watchman in a war plant, was taken from Sauk Trail lake in the Sauk Trail forest preserve, near Chicago Heights, yesterday. No marks of violence were found on the body. His landlady, Mrs. Nora Cook, told police she last saw him Saturday morning. The body was found by Alexander Krause, 2835 Commercial av., Chicago Heights, and his son, Roland.

OFFICIAL WEATHER FORECAST

The United States weather bureau forecast for today and tomorrow and yesterday's table of records follow:

INDIANA: Partly cloudy with little change in temperature today and tomorrow; widely scattered afternoon thundershowers in south today and in north tomorrow.

LOWER MICHIGAN: Fair today, followed by increasing cloudiness tonight and scattered thundershowers tomorrow; no decided change in temperature.

UPPER MICHIGAN: Partly cloudy today and tonight, followed by scattered thundershowers tomorrow; no decided change in temperature; moderate winds.

WISCONSIN: Partly cloudy today and tonight, becoming mostly cloudy with scattered thundershowers tomorrow; slightly cooler tomorrow.

IOWA: Partly cloudy to cloudy thru tomorrow; scattered thundershowers in west and central today and tonight and in east tomorrow; cooler in west and slightly cooler in east tomorrow.

Place of observation. State of weather. May 28, 7:30 p. m. Central war time.	Highest last 12 hours.	Lowest last 24 hours.	Precipitation last 24 hrs.
East central states—			
Carbondale, clear	90	64	Tr.
Chicago, cloudy	82	58	...
Cincinnati, cloudy	88	64	...
Cleveland, clear	83	60	Tr.
Columbus, clear	82	62	...
Detroit, clear	80	56	...
Escanaba, clear	77	54	...
Grand Rapids, clear	84	54	...
Green Bay, clear	85	57	...
Indianapolis, cloudy	86	64	...
Louisville, cloudy	90	67	.03
Madison, clear	85	54	...
Marquette, cloudy	77	61	...
Memphis, cloudy	91	69	...
Milwaukee, clear	83	51	...
Nashville, cloudy	92	67	.23
Sault Ste. Marie, clear	81	46	...
Traverse City, clear	89	48	...
West central states—			
Bismarck, cloudy	77	57	Tr.
Des Moines, cloudy	86	65	Tr.
Dubuque, clear	83	62	...
Duluth, cloudy	85	52	...
Kansas City, cloudy	85	66	.97
Little Rock, cloudy	89	69	.01
Minneapolis, cloudy	86	57	...
Oklahoma City, cloudy	80	66	.21
Omaha, cloudy	85	64	.26
Rapid City, cloudy	77	53	Tr.
St. Louis, cloudy	88	65	...
Sioux City, cloudy	85	63	Tr.
Wichita, cloudy	82	63	.02
Williston, cloudy	78	58	Tr.
Eastern states—			
Atlanta, cloudy	91	68	...
Boston, clear	87	70	...
Buffalo, clear	77	54	...
Eastport, clear	82	43	...
New York, cloudy	86	68	Tr.
Philadelphia, cloudy	84	68	.06
Pittsburgh, clear	80	65	...
Washington, clear	85	67	.14
Gulf states—			
Abilene, cloudy	79	59	.04
Amarillo, cloudy	71	55	Tr.
Brownsville, cloudy	73	66	4.00
El Paso, clear	86	58	Tr.
Fort Worth, cloudy	80	65	.52
Galveston, cloudy	81	66	.52
Jacksonville, clear	90	65	...
Miami, cloudy	86	70	...
New Orleans, cloudy	85	73	.03
San Antonio, cloudy	81	63	.20
Tampa, cloudy	90	73	...
Mountain states—			
Albuquerque, cloudy	81	33	.03
Boise, cloudy	86	58	...
Cheyenne, cloudy	64	45	.08
Denver, cloudy	75	46	.19
Havre	M.	58	M.
Helena, cloudy	82	54	Tr.
Phoenix, cloudy	98	64	...
Pueblo, cloudy	72	50	.35
Salt Lake City, cloudy	83	51	...
Pacific states—			
Fresno, cloudy	92	64	...
Los Angeles, cloudy	79	52	...
Portland, cloudy	74	54	Tr.
San Diego, cloudy	73	58	...
San Francisco, cloudy	58	50	Tr.
Seattle, cloudy	68	55	Tr.
Spokane, cloudy	83	53	Tr.
Yuma, cloudy	95	66	...

M.—Missing.

GASOLINE ALLEY

SMITTY

2 CHICAGOANS DIE IN ARMY BOMBER CRASH AND BLAST

South Hadley Falls, Mass., May 28 (AP).—Two Chicagoans were among 10 army flyers killed early today when a heavy bomber from Westover field crashed on Mount Holyoke and exploded.

Corp. R. J. Ohr.

Sgt. A. H. Andersen.

The plane crashed when its tail caught on a ledge halfway between halfway house and the summit house on Mount Holyoke. None of the flyers aboard was able to escape, as the craft burst into flames and exploded.

Among the dead were 2d Lt. John D. Logan, 20, Topeka, Kas., co-pilot; 2d Lt. Donald Dowden, 25, Minneapolis, Minn., navigator; 2d Lt. William M. Ashley Jr., 20, Perrysburg, O., bombardier; Corp. Robert J. Ohr, 18, 7720 Eggleston av., Chicago, assistant radio operator, and Sgt. Arnold H. Andersen, 21, 2207 N. Kostner av., Chicago, armorer-gunner.

SURVIVE CHICAGOANS.

Corp. Ohr was graduated from Calumet High school last June and was employed by a mail order concern when he entered the army air forces in October, 1943. He is survived by his parents, Mr. and Mrs. Joseph Ohr, and a sister. Sgt. Andersen is survived by his parents, Henry and Elsie Andersen, and a sister, La Verne, 23. He was a graduate of Kelvyn Park High school.

'GOD ON A BATTLE WAGON' TO BE ON W-G-N TONIGHT

The story "God on a Battle Wagon," by Capt. James V. Claypool, chaplain aboard the Battleship X—the South Dakota, which THE TRIBUNE has told in serial form, will be dramatized in a pre-Memorial program over W-G-N from 8:30 to 9 o'clock tonight. The broadcast will cover the night battle in the South Pacific of Nov. 14-15, 1943, when the South Dakota lost 40 men, including six officers.

Background music will be provided by the W-G-N orchestra and chorus, directed by Henry Weber. Jack Petruzzi will take the role of Capt. Claypool. The show was written by Fran Coughlin with original music composed by Ken Churchill. Sherman H. Dryer will be the producer.

The American Hour of Music and Song on W-G-N at 11:30 tonight will present a program dedicated to Memorial day. "Taps" and songs of other war days will be presented. Attillio Baggiore will sing and the orchestra will feature the overture to Romberg's operetta, "My Maryland."

WPB INCREASES COTTON TEXTILE EXPORT QUOTAS

Washington, D. C., May 28 (AP).—The war production board today announced an increase in the yardage of cotton textiles to be sent abroad. Officials said the export quotas, amounting to about one-twelfth of United States cotton fabric output, would intensify the squeeze on civilian cotton supplies in the first half of this year.

The amount allocated for export in the first six months of 1944 is 433 million yards, WPB said, or about 8¾ per cent of the estimated United States production. A larger proportion will be expected in the second half, officials predicted.

WPB said it had made every effort to exclude from the export quotas any fabrics which are more urgently needed in this country.

Aurora Soldier Killed in Italy, Parents Told

Mr. and Mrs. Harry Lay, 736 Concord st., Aurora, were informed by the war department yesterday that their son, Pvt. Robert Lay, has been killed in action in Italy. He joined the army in February, 1943, and had been overseas seven months. Pvt. Lay was a graduate of the East Aurora High school.

WE BUY DIAMONDS
Get Our Prices Before You Sell
FIDELITY
5 South Clark St.

OBITUARIES

David T. Hallberg.

Services for David T. Hallberg, 58, of 700 Forest av., Highland Park, who died Saturday night in Highland Park hospital, will be held Wednesday at 3 p. m. from Highland Park Presbyterian church. Mr. Hallberg was assistant to the president of the P & M company, railway supplies, at 80 W. Jackson blvd. He is survived by his widow, Mrs. Betty T. Hallberg; a son, D. W. Hallberg of Orange, N. J., and a daughter, Mrs. Nathan Udell of Highland Park.

Dr. Henry Anthony Rojas.

Services for Dr. Henry Anthony Rojas, a native of Bogota, Colombia, and for 12 years resident physician at Southtown hospital, will be held Wednesday at 10 a. m. from St. Basil's church. He died Saturday, aged 44. Surviving are his widow, Wanda, a brother, and two sisters.

Josiah Balliet.

Belvidere, Ill., May 28 [Special].—Josiah Balliet, 96, who conducted a piano and music store in the same location here for 68 years, died today. He founded the light and power company here and helped organize an independent telephone company in 1906. He was widely known in state Masonic circles.

Mrs. Sarah A. Hinds.

Mrs. Sarah A. Hinds, 88, died yesterday at the home of her daughter, Mrs. William W. Kirtland, 806 Oakwood av., Wilmette. She was the widow of Oscar M. Hinds, a retired merchant. Services will be private.

W. H. Purcell.

Alliance, O., May 28 (AP).—W. H. Purcell, 80, founder and president of the Alliance Machine company, one of the country's leading overhead crane manufacturers, died tonight.

JOHN ZINGRONE, FAMOUS X-RAY EXPERT, IS DEAD

John B. Zingrone, 7321 South Shore dr., for 35 years director of Mercy hospital's X-ray department and associate radiologist at Loyola university school of medicine, died Saturday at his summer home in St. Joseph, Mich.

A native of Italy, Mr. Zingrone was decorated by that country in 1934 for scientific achievement. He located a bullet in the body of Theodore Roosevelt after the former President had been wounded by an assassin in Milwaukee in 1912.

He is survived by his widow, Anna; a son, John B. Jr.; two brothers, and a sister.

Services will be held Thursday at 9:30 a. m. from the chapel at 7705 Cottage Grove av. to St. Bride's church, 78th st. and Coles av.

MEMORIAL MASS TOMORROW FOR CITY FIREMEN

The thirteenth annual memorial mass for members of the Chicago fire department will be held at St. Columbanus church, 71st st. and Calumet av., at 10:30 a. m. tomorrow. The Rev. William J. Gorman will officiate, assisted by sons and brothers of firemen.

The names of active or retired firemen who have died in the last year will be read by Father Gorman. The service will be attended by members of the fire department and relatives and friends.

After the mass a colorful military ceremony will take place before the church. The Firemen's American Legion post will fire a salute and sound taps.

Military Rites Today for Officer Killed by Train

Military honors will be accorded today to 1st Lt. Robert Wilson, assistant plans and training officer of military police at Fort Sheridan, who was accidentally killed by a North Western train in Highland Park last Friday. Services will be at 2 p. m. in the post chapel, with Chaplain O. K. Jonas officiating. The military band will play. Lt. Wilson was 37, and lived at 917 S. St. Johns av., Highland Park. He was from Portland, Ore., and had been in the army since October, 1940.

GREINER-MUELLER
Expert Makers of Artificial Eyes
55 E. WASHINGTON ST.
Room 3301 FRAnklin 4449
Otto Greiner and Fritz Mueller have been connected with the foremost European and American firms for over 30 years and have given the patients of Chicago and the Middle West expert service since 1924. Our eyes are of highest quality—no substitute materials used — all eyes are made on the premises in the presence of the patient. Eye making is a family tradition with us since 1835.

DIES IN BURNING CAR; 4 OTHER PERSONS HURT

Joseph Vosta, 38, of 5945 Belmont av., a barber, was burned to death yesterday in an automobile which caught fire after colliding with another car at Hoyne av. and Walnut st. He was riding with Julius Feffer, 26, of 565 Cabrini st., who, with another passenger, Harold Kiefer, 36, of 3040 Normandy av., a lithographer, suffered minor injuries. Richard Hudson Jr., 23, Negro, of 2346 Maypole av., the driver, and Orlester Pritchett, 28, Negro, of 229 N. Maplewood av., passenger in the other car, also were hurt.

Donato Bagnuolo, 80, of 1402 Broadway, Melrose Park, was killed when he was struck in North av. between 18th and 19th avs. in Melrose Park by a car driven by Gilbert P. Cuchna, 18, of 1708 N. Damen av. Cuchna was held on a technical charge of reckless driving pending an inquest today.

Michael Madden, 50, of 4919 N. Karlov av., a street car motorman, and his wife, Julia, were injured when their automobile sidewiped another car at Ainslie st. and Karlov av. The other driver was Frank Mahr, 64, of 5014 N. Hamlin av., chief engineer at Presbyterian hospital.

100TH BIRTHDAY OF Y. M. C. A. WILL BE CELEBRATED

Chicago joins with the rest of the world in celebrating the 100th anniversary of the Young Men's Christian association in the week of June 4 to 10. More than 100,000 members and friends will participate in phases of the program planned for Centennial week.

Gov. Green has urged the people of Illinois to give the occasion appropriate recognition.

Since June 6, 1844, when the "Y" was organized in London by 12 young men, the organization has grown to its present size of five million members. It is now the largest and oldest agency in the world working for the welfare of youth.

"Because Chicago has the largest city association in the world, there is a special interest in the centennial," said Carroll H. Sudler, chairman of the committee. "The Chicago association was founded in 1858."

June 6 will be Second Century day and special programs will be held by various "Y" departments in the city.

BABY MISSING WITH 2 SISTERS AGED 14 AND 9

Police made a city-wide search last night for Clara McKeown, 14, of 533 W. 43d pl., and her two sisters, Shirley, 9, and Lee Ann, 18 months old, who have been missing since Friday.

Clara, the police said, is a habitual runaway, but this is the first time she has taken her baby sister with her. The parents, John and Clara McKeown, said Clara and Shirley left home three weeks ago and were found later in a hotel.

Clara accompanied her two sisters to Boyce park, 42d st. and Union av., Friday. After they failed to return, the parents learned that Clara had attempted to cash a $14 check.

SWALLOWS GAS COUPONS WHEN POLICE NAB HIM

Washington, D. C., May 28 (AP).—A man police were taking to the station today for a traffic violation suddenly pulled out a fistful of gas ration coupons—and swallowed them.

Policeman A. S. Schidle and F. B. Smith quoted Royal Walters, Paducah, Ky., as saying he didn't want to be found with the coupons on him.

Walters was released on $12 bond on charges of having expired license tags and of passing a streetcar on the wrong side.

BEAUTY Softens Sorrow
...that's why we send flowers. They speak more comfort than a thousand words.
SPRAYS and WREATHS from $5.00
Flowers Telegraphed Anywhere
George Wienhoeber INC. FLORIST
41 S. Wabash 28 N. Michigan
all phones: RANDOLPH 3700

QUINTS 10 YEARS OLD; GET NEW FROCKS AND DAD'S SURPRISE PONY

CALLANDER, Ont., May 28 (AP).—The Dionne quintuplets were 10 years old today and they received a gift for which they had been clamoring for more than a year—a pony.

Oliva Dionne, their father and guardian, decided they were at last old enough for one, but kept the gift a secret until it was presented to Yvonne, Annette, Emilie, Cecile, and Marie today.

Their birthday was celebrated elaborately, but it was a family affair with the 14 Dionnes—the quints, their parents, four brothers, and three sisters—their teachers and household staff participating.

After mass in their chapel and a luncheon, the family gathered in the recreation room of their $50,000, 20 room home. The quints had on frocks especially designed for the occasion, red for Annette, blue for Marie, pink for Yvonne, green for Cecile, and white for Emilie.

ASKS POLICE TO FIND DOG.

Alfred Glessner, 7418 Higgins av., told police yesterday that his boxer dog Duke disappeared some time during the day.

UNDERTAKERS

Lain & Son
Funeral Service Information

SOUTH SIDE CHAPEL
63D AND HARVARD-AVENUE.
PHONE WENTWORTH 0025.

MONDAY.
GERHARD—William J. 10 a. m. at chapel.
HALLIHAN—Elizabeth. 11 a. m. at chapel.
NELSON—Charles A. 2 p. m. at chapel.

WEDNESDAY.
DOIL—Florence A. 10 a. m. at chapel.

SERVICES TO BE ARRANGED.
BACON—Edson C.
KUFOLIAS—Guy Nicholas.
EVANS—John.

NORTH SIDE CHAPEL
5501 NORTH ASHLAND-AVENUE.
PHONE LONGBEACH 2646.

MONDAY.
CLARKE—Forrest Hill. 4 p. m. at chapel.
GAAL—Albert. 3 p. m. at chapel.
HANAMAN—William. 11 a. m. at chapel.
NASLUND—Alma G. 3 p. m. at chapel.
NIXON—George A. 2 p. m. at chapel.
WACHTER—Louise F. 10 a. m. in church.
WOODLEY—Lottie. 8 p. m. at chapel.

WEDNESDAY.
O'BRIEN—John F. 10 a. m. in church.

SKEELES-BIDDLE COLONIAL CHAPEL
7838 COTTAGE GROVE. RAD. 0220.
Air Conditioned. Free Parking Space.

JOHN CARROLL SONS
"HOME FOR FUNERALS"
ERIE AT WABASH. WHI. 6060.
4542 RAVENSWOOD. LON. 0305.

C. H. JORDAN & CO.
FUNERAL HOME. 200 E. ERIE-ST.
96 YEARS' SERVICE. SUP. 7709

CEMETERIES

ROSEHILL CEMETERY
Is one of the very few cemeteries in and around Chicago which can offer ABSOLUTE PERMANENCY. Lots of all sizes. Terms if desired.
5800 RAVENSWOOD-AV.
LONGBEACH 5940

Rosehill—6 grave lot; Jewish section; cheap for quick sale. Address J B 480, Tribune.

BEAUT. 6 grave lot—Perpetual care paid; sacr. for $125 cash. Bel. 1437.

— MONUMENTS AND MAUSOLEUMS —

CEMETERY MARKERS, MONUMENTS AT Savings. Sears-Roebuck, State-st., Basemt. Also at Irving Park and Cicero-av.

DEATH NOTICES

In Memoriam

ADAMO—Catherine Ditore Adamo. In loving and wonderful memory of our wife and mother, who left us two years ago today. Mass will be celebrated at 7 a. m. May 31 and at 8 a. m. on the day that never will be forgotten, her birthday and the day of her interment, June 2, at Our Lady of Pompeii church.
DEVOTED HUSBAND AND CHILDREN.

BORDZ—Charlotte Norton Bordz. In loving memory of our dear mother, who passed away two years ago today.
CHILDREN.

CARPINO—Rose Carpino, May 29, 1942.
Sleep on, dear mother, and take your rest.
They miss you most, who loved you best.
LOVING HUSBAND AND CHILDREN.

CHAMBERS, THOMAS.
CONLON, EDWARD.
CROWTHERS, VICTOR.
ENRIGHT, WILLIAM E.
REHM, CHARLES W.
"In memory of our beloved comrades."
THE 47 LAST MAN'S CLUB.

JOHNSON—Christ Johnson. In loving memory of my dear husband, who passed away one year ago, May 29, 1943.
LOVING WIFE, IDA.

KELLMAN—Jake Kellman. In memory of our beloved dad and pal, who left us four years ago today and is spending his 41st anniversary with our darling mother in heaven. LOVING CHILDREN.

REDPATH—Charles Redpath. In memory of my dear husband, who passed away two years ago today.
LOVING WIFE, HILDA.

ALLEN—Margaret Zimmermann Allen, at Geneva, Ill., May 28, age 24 years, wife of Capt. Richard D. Allen, daughter of Mr. and Mrs. Herbert P. Zimmermann. Funeral private.

ARNOLD—Harry F. Arnold, 304 Olive street, Prospect Heights, Ill., beloved husband of Julia May, dear father of Helmer, fond brother of Lon, father-in-law of Lulu Arnold. Resting at home for funerals, Lee at Perry street, Des Plaines, Ill., where services will be held Wednesday, 2 p. m. Interment Ridgewood.

ASHWORTH—See Enault notice.

BAGNUOLO—Donato Bagnuolo, husband of the late Philomena, nee Racana; father of Mike Providence, Mrs. Louise Silvester, John and Frank Providence, James, Andrew, Mrs. Mary Bronge, and the late Joseph. Funeral from chapel, 1810 W. Lake street, Melrose Park, Wednesday, May 31, at 9:30 a. m., to Our Lady of Mount Carmel church. Interment Mount Carmel.

BASQUEL—Anna Jennings Basquel, wife of the late Patrick, mother of William B., Thomas E., Mrs. Anna Baker and the late Patrick J. and John Basquel. Funeral from chapel, 4542 Ravenswood avenue, Wednesday, May 31, 1944, at 9:30 a. m., to Our Lady of Lourdes church. Interment Mount Carmel.

BAUBKUS—Casimiera Baubkus, nee Walters, loving wife of Joseph, loving mother of Jerome, U. S. N., and Donald and Dolores, loving daughter of Anthony Walters, loving sister of Sgt. Albert Walters, U. S. M. C., sister of Josephine Doaust, Helen Maruska, and Victoria Walters. Funeral Wednesday, 8:30 a. m., from chapel, 6812 S. Western avenue, to Nativity church. Burial St. Casimir's. Gro. 0142.

BELL—Martha Bell, nee Heine, of 4910 N. Lawndale avenue, beloved wife of Frank H., fond mother of Pvt. Frank G., U. S. A., grandmother of Donald and Judith, sister of the late Robert, William, Fred, and John Heine. Services at chapel, 3234 W. North avenue, Wednesday, May 31 at 2 p. m. Interment Waldheim.

BEMAN—Thomas R. Beman, May 27, late of 2149 W. 107th place, husband of Winona, brother of Mrs. E. B. Brockway. Funeral at home, Monday, May 29, at 4 p. m. Interment Mount Hope.

BOYLE—Mamie Boyle, nee Smith, late of 821 W. 51st place, beloved wife of Jerry F., mother of Marie Hassinger, Anna Battaglia, and James Thornton, sister of Kate Golden, Charles Smith, Lillian Suggs, Frances McMahon, and Alice Rayburn. Funeral Wednesday at 2 p. m. at funeral home, 5438 S. Halsted street. Interment Oak Woods. Bou. 0662.

BRAAK—Albert B. Braak, May 26, at Hines hospital, husband of Edna Braak [nee Muskaus], son of Barney, brother of Mrs. A. Jensen. Funeral from chapel, 9108 S. Cottage Grove avenue, Wednesday, 9:30 a. m., to Our Lady of Hungary church. Interment Holy Sepulchre. Los Angeles, Cal., papers please copy.

BRAND—Gustave A. Brand, May 27, 1944, age 81 years, of 2916 E. 77th street, beloved husband of Hedwig A. Brand. Services at Midway Masonic temple, 6115 Cottage Grove avenue, hall No. 1, Wednesday at 3 p. m., under auspices of Woodlawn commandery, No. 76, K. T. Lying at rest at chapel, 6328 Cottage Grove avenue, until Wednesday morning. Interment Oak Woods. Information, Fairfax 2900.

BRITTAIN—Catherine Woodburn Brittain, nee Cavenaugh; formerly of St. Charles, Ill., May 27, wife of the late Warner, mother of the late Barbara Woodburn McCullough and William S. Woodburn, at Divine funeral home, Norwich, N. Y.

BRONGE—See Bagnuolo notice.

BYRNE—Nellie Sweeney Byrne, late of 3537 S. Wells street, beloved wife of Patrick J. Byrne, devoted mother of Marcella Blask and the late Mae and Joseph Byrne. Funeral Wednesday, May 31, at 8:45 a. m., from funeral home, 1018-20 W. 79th street, to St. George's church. Interment Mount Olivet.

CLARKE—Forrest Hill Clarke, May 27, 1944, father of Harper Clarke, grandfather of Warren and Shirley. At chapel, 5501 N. Ashland avenue, where services will be held Monday, May 29, at 4 p. m., under auspices Garden City lodge, No. 141, A. F. & A. M. Burial Lafayette, Ind.

CONRAD—Fredericka Conrad of 7019 S. Throop street, dearly beloved wife of John, devoted mother of John, Carl, Mrs. Dora Godin, Mrs. Marie Milas, and Mrs. Emma Goodpaster, fond sister of Anna Riedel, Tina Riedel, Henry, and Ben Rien. Resting at chapel, 5652 S. Ashland avenue, until Wednesday noon. Services at 2 p. m. at Atonement church, 70th and Laflin street. Interment Evergreen cemetery. St. Joseph, Mo., papers please copy. Republic 0078.

DAVIS—Harry B. Davis, suddenly, May 27, 1944, of 170 Crest road, Glen Ellyn, Ill., husband of Jessie L., father of Harry B. Davis Jr., brother of William C. Davis. Resting at funeral home, 318 N. Central avenue, Austin. Services Monday, 11:30 a. m. Burial Woodlawn. Austin 0017.

DEAN—Marie Louise Dean, beloved wife of the late Richmond Dean, fond mother of Lt. Comdr. Philip D. Dean, U. S. N. R., and Charles D. Dean of Norfolk, Va., stepmother of the late John R. Dean, also Katharine D. FitzGerald, Amy D. Schmidt, Sister Claude Agnes of Visitation convent, St. Louis, Mo., and Thomas A. Dean, devoted sister of A. P. Daly and Charles Daly of St. Louis, Mo. Funeral from residence, 303 Ravine drive, Highland Park, Ill., at 9 a. m., Tuesday, to St. James' church in Highwood, Ill. Funeral mass at 9:30. Interment All Saints' cemetery.

DOIL—Florence A. Doil, nee Petersen, 6845 S. Green street, May 27, 1944, loving mother of Mrs. Myrtle Hartmann. At chapel, 63d and Harvard, where services will be held Wednesday, May 31, at 10 a. m. Interment Irving Park cemetery.

DUERR—Marie Duerr, nee Hoffman, wife of the late Ludwig, dear mother of Winfred and the late William, mother-in-law of Frances. Funeral services, Wednesday, May 31, at 2 p. m., at Church of Incarnation, 102d and Parnell. Interment Mount Greenwood. Remains resting at chapel, 7032 Wentworth avenue.

DUFFY—Pvt. 1st Class Kenneth E. Duffy, May 26, residence 8515 S. Prairie avenue, beloved husband of Helen M., nee Howard; father of Kenneth E. Jr. and Mary Ann, fond son of Daniel F. and Effie M., brother of Lt. Daniel F. Duffy. Funeral Wednesday, 9:30 a. m., from chapel, Jeffery boulevard at 77th street, to St. Clotilde's church. Mass 10 a. m. Interment St. Mary's. South Shore 8822.

ENAULT—Margaret D. Enault, wife of the late Victor, beloved mother of Mrs. Ethel Keller, Mrs. Anna Ashworth, Norman, and the late Mamie Garrard, eight grandchildren, and three great-grandchildren. Resting at funeral home, 3918 Irving Park road. Service Wednesday at 12:30 p. m. Interment Rosehill.

FERGUSON—David Ferguson of 809 W. 68th street, May 27, beloved husband of Margaret Ferguson. Resting at chapel, 5522 S. Halsted street, where services will be held Wednesday, 1:30 p. m. Interment Mount Hope. Vice commander of Surface Lines post, No. 146, A. L. Masonic services under auspices of Boulevard lodge, No. 882, A. F. & A. M., will be held Tuesday evening, May 30, at 9 o'clock, at chapel.

FISHBEIN—Dorothy Fishbein, nee Goldstein, beloved wife of William, devoted mother of Dorothy and Janet. Interment Tyler, Tex.

FREY—Staff Sgt. John E. Frey, late residence 7339 Greenleaf avenue, beloved husband of Ann E. Fry, nee Porter; beloved son of Ada T., nee Roth, and the late Theo. A. Frey, brother of William W. and Theo. T., grandson of Mr. and Mrs. W. A. Hotho. Funeral Wednesday, May 31, at 9:30 a. m., from funeral home, 6754 Northwest highway, to St. Juliana church. Interment St. Joseph's cemetery.

GATTAS—Waddie Gattas, nee Jabour, wife of the late Abraham, fond mother of Fred Malouf, Mrs. Emily Dado, Seaman 2d Class Edward, U. S. N., Pvt. Fred, U. S. A., and Mitchell, sister of Eva Jabour. Funeral Wednesday, 9 a. m., from chapel, 753 Arthington street, to St. John the Baptist church. Interment St. Mary's. For information, Pro. 0600.

GORMAN—John Mark Gorman, suddenly, May 27, beloved husband of Elsie, nee Wanek; dear father of Betty Jane and Peggy Claire, fond brother of Gertrude Morrison of Chicago and William A. of Mendota, Ill. At residence, 1902 Stroble avenue, Mendota, Ill. Funeral Tuesday at Holy Cross church. Mass, 9 a. m. Interment Holy Cross cemetery, Mendota, Ill.

GROSS—Rosina M. Gross, late of 1365 Astor street, passed away May 27, 1944, age 94, aunt of Robert. Funeral Monday at 2:30 p. m. at chapel, 525 Armitage avenue. Interment Graceland cemetery. For information, call Whitehall 5405.

HALL—Harry C. Hall, beloved husband of Dorothy [nee Upton], father of Norman and Wayne, loving son of Eva and the late Arthur, brother of Ralph. Remains may be viewed after 3 p. m. Monday at chapel, 6126 Roosevelt road, corner Taylor avenue, Oak Park, where services will be held Wednesday at 1:30 p. m.

HALLBERG—David T. Hallberg, May 27, 1944, of 700 Forest avenue, Highland Pk., beloved husband of Betty T., fond father of Dave William of Orange, N. J., and Mrs. Nathan L. Udell. Services 3 p. m. Wednesday, May 31, at Presbyterian church, Highland Park. Interment Rosehill.

HANNAGAN—Margaret Hannagan [nee Kelly], dearly beloved wife of the late Patrick S., fond sister of James, loving aunt of Mrs. Anthony O'Gallagher, Sister Mary Margaret, O. P., William D., and the late James Saunders. Funeral Wednesday, 9 a. m., from funeral home, 820 E. 75th street, to St. Felicitas' church. Burial Mount Olivet. Vin. 1817.

HINDS—Sarah A. Hinds passed on May 28, 1944, mother of Mrs. W. W. Kirtland of 806 Oakwood avenue, Wilmette. Services at convenience of family.

HOPE—Minnie Hope, beloved aunts of the Wilhelm family, sister of Albert, William, and Emil Struely. Funeral Wednesday, 3 p. m. at chapel at 79th and Emerald. Interment Archer Wood.

HOUSEY—See Danca notice.

JEBENS—John H. Jebens, husband of the late Anna L., fond father of Mrs. Anna L. Heitman and Henry Jebens. Resting at funeral home, 2601 Vermont street, Blue Island. Services Wednesday, 2 p. m., at First Evangelical Lutheran church. Interment Lutheran cemetery.

KAISER—Charles G. Kaiser, beloved husband of the late Katherine, loving father of Louise I. Klinger, dear father-in-law of Harold N. Klinger, and grandfather of Geraldine, fond brother of Katherine Uher. Funeral Wednesday at 9 a. m. from chapel, 6716 W. 16th street, Berwyn, to St. Peter Canisius church. Interment St. Adalbert's. Berwyn 144.

KAUFFMAN—Jean Kauffman, nee Holland, beloved wife of Carl, fond mother of E. M. 1st Class Paul and Seaman 1st Class William. At funeral home, 5200 W. 95th street, Oaklawn. Funeral notice later. Oaklawn 340.

KELLY—John F. Kelly of 3649 S. Leavitt street, beloved husband of Amedine, dear father of Elizabeth, Margaret, Apprentice Seaman John, Pvt. 1st Class William, Pvt. Willard, 2/C Seaman Russell, Eileen, and Edward, grandfather of Kenneth and Donald, brother of Mrs. Mae Carroll, Mrs. Anna Murray, Mrs. Margaret Halaburt, and Lucille Kelly. Funeral Thursday, 9 a. m., from funeral parlors, 1939 W. 35th street, to St. Maurice church, 36th and Hoyne avenue.

KLOSTER—Phillip Kloster, beloved husband of Anna Marie, fond father of Pvt. Adam, Corp. Paul, Pvt. Phillip Jr., and Pvt. 1st Class Joseph, U. S. A.; Helen and Catherine Berg, grandfather of Sandra. Funeral Wednesday, May 31, 1944, 9:30 a. m., from chapel, 2834 N. Southport avenue, to St. Alphonsus' church. Interment St. Joseph's cemetery.

KORETKE—Anna M. Koretke, nee Young, Naperville, Ill., wife of Charles H. Koretke. Funeral Wednesday, May 31, 9:30 a. m., to SS. Peter and Paul church, Naperville, Ill.

KORTAS—Valentine Kortas, beloved wife of the late Joseph. Funeral Wednesday, at 9 a. m., from late residence, 5339 Newport avenue, to St. Stanislaus Kostka church. Interment St. Adalbert's. Bru. 0815.

KUCHAR—Mary Kuchar [nee Sirovy], 2743 S. St. Louis avenue, beloved mother of George, Charles, Mae Kasprzak, Alice Rezabek, sister of James Sirovy, Rose Hejduk, and Mildred Nushardt. Funeral Wednesday, May 31, at chapel, 2611 S. Lawndale avenue at 1:30 p. m. Interment Bohemian National. Lawn. 8030.

LAW—Anna E. Law, nee Corcoran, late of 543 N. Le Claire avenue, beloved wife of George P. Law, fond mother of Ruth Agnes, Kathryn Lillian, and Ralph Edward Law. Funeral Wednesday, May 31, at 9:30 a. m. from funeral home, 103 N. Laramie avenue, at Washington boulevard, to Our Lady Help of Christians church. Interment Calvary.

MALONE—Sister Patrice, Sister of Charity, beloved daughter of the late Patrick and Mary Malone [nee Navin], Saturday, May 27, at Providence hospital, Waco, Tex., fond sister of Thomas, Sal, Joseph, Lillian MacKenzie, Patrick, and the late Margaret, cousin of the Rev. Thomas Navin, C. M., Annabelle Navin Schmunk, niece of Mrs. Ernest Schuette. Funeral in Waco, Tex., Wednesday a. m.

MARINO—Concetta Marino [nee Moncada], late of 1329 W. Grand avenue, beloved wife of Salvatore, fond mother of Josephine, Eleanor, and Gloria. Resting at chapel, 1158-60 W. Grand avenue. Funeral Wednesday, May 31, at 9 a. m., to Santa Maria Addolorata church, May and Erie streets. Interment Mount Carmel.

McCARTHY—George M. McCarthy, late of 132 N. Leamington avenue, beloved husband of the late Mary Agnes, nee Wall; fond father of the Rev. Raymond T. McCarthy and Mrs. Ruth W. Wiemann, brother of Catherine, Thomas J., and the late John McCarthy. Funeral Wednesday, May 31 at 9 a. m., from funeral home, 103 N. Laramie avenue at Washington boulevard, to St. Thomas Aquinas church. Member of Charles Carroll council, K. of C., and Holy Name society. Louisville and Lexington, Ky., papers please copy.

McKEVIS—See John Myszkiewicz notice.

MILLHOUSE—Ragna M. Millhouse [nee Ole], late of 5343 Wilson avenue, dearly beloved wife of the late James, fond mother of Arline R., Ethel M. Graves, Wilbur L., Donald E., S. F. 3d class, U. S. N.; James K., B. M. 2d class, U. S. N.; sister of Myrtle M. Nelson. Resting at chapel, 3834-36 Irving Park road, where services will be held Monday at 2:30 p. m. Interment Mount Olive cemetery.

MILSTREICH—Emma Milstreich [nee Alten], beloved wife of the late Emil, fond mother of Pauline Cole and Emil, grandmother of Dorothy and Ruth Milstreich. Funeral Monday, 3 p. m., at chapel, 3807 Lincoln avenue. Interment Montrose.

MORAN—Sister Mary Geraldine, R. S. M., sister of Mrs. A. M. Lambright, Paul L., and Charles A. Moran. Funeral Wednesday, 9:30 a. m., from Provincial House, 620 Belmont avenue, to Our Lady of Mount Carmel church. Interment Holy Sepulchre.

MUCHNA—Marie Muchna, 57 years, beloved wife of Otto, fond mother of Jerry, dear mother-in-law of Libby, Pvt. George Kolar, grandmother of Roy. Funeral Wednesday, 9 a. m., from chapel, 2658 S. Central Park, to Blessed Agnes church. Interment St. Adalbert's cemetery. Lawndale 3101.

MUELLER—Theresa Mueller, late residence 1119 Peale avenue, Park Ridge, beloved wife of Theodore Mueller, fond mother of Richard, Theodore Jr., and the late Gertrude, sister of Emma Blatt, Lena Hecht, and Gus Kohorn, grandmother of four grandchildren. Services Wednesday, May 31, 1:30 p. m., at funeral home, 6754 Northwest highway. Interment Waldheim cemetery.

MYSZKIEWICZ—John Myszkiewicz, late of 8430 Baltimore avenue, beloved husband of Sabina, nee Luczak; loving father of Sally, fond brother of Joseph. Funeral Wednesday, 9:30 a. m., from parlors, 834-38 N. Ashland avenue, to Holy Innocents church. Interment St. Adalbert's. Information. Hay. 5210.

NEER—Charles F. Neer, 736 W. 61st street, beloved husband of Nettie, father of Clyde F. Neer, Mrs. Dorothy Vanderplas, Mrs. Marjorie McCullum, Clifford J. Neer, Mrs. Mildred Runkel, Kenneth, and Donald Neer. At chapel, 415 W. 63d street. Funeral Wednesday, 1 p. m. Cremation private. Urbana and St. Paris, O., papers please copy.

NIXON—George A. Nixon of 1322 Estes avenue, May 26, 1944, beloved husband of Julia Nixon, fond father of George F., C. A. Nixon, and Mrs. George J. Schmidt, brother of James S. Nixon. At chapel, 5501 N. Ashland avenue, where services will be held Monday, May 29, at 2 p. m. Interment Rosehill.

NOONAN—Denis Noonan, beloved husband of the late Anna, nee Harte; fond father of the late Thomas, dear brother of Mrs. Nellie Carroll and the late Mary Farrell, William, Patrick, John, Thomas, and Margaret, dear uncle of Mary Farrell. Funeral Wednesday, 8:30 a. m. from chapel, 2950-58 Fullerton avenue, at Sacramento, to St. Sylvester's church and Calvary. Member of Holy Name society and A. A. of S., and E. R. E. of A., division 241. Bel. 3300 or Kil. 4000.

O'BRIEN—John F. O'Brien of 4050 N. Kildare avenue, May 27, 1944, beloved husband of Mary O'Brien [nee Menge], father of Ernest, Charles, John, Rosemary, and Edward O'Brien. Funeral from chapel, 5501 N. Ashland avenue, Wednesday, May 31, at 9:30 a. m., to St. Edward's church.

OESTREICH—Mary Oestreich, wife of the late William, mother of Mrs. Ella Sagert, the late Anna May Backvold, and Henry Oestreich, grandmother of Mrs. Eleanor Schaefer and Pvt. 1st Class Arthur Sagert, great-grandmother of Virginia Schaefer. Member of Englewood Pythian sisters. At chapel, 1648 W. 63d street until noon Wednesday. Services at 2 p. m. Wednesday at Thoburn Methodist church. Interment Beverly.

PROVIDENCE—See Bagnuolo notice.

REUPKE—Albert A. Reupke, beloved husband of Mildred, nee Mueller; fond father of William, dear son of Emma and August Reupke. Services Monday, May 29, 2 p. m., at funeral home, 5200 N. Western avenue, corner Foster. Interment Lake Forest cemetery.

ROJAS—Dr. Henry Anthony Rojas, native of Bogota, Colombia, So. Amer., husband of Wanda Myres Rojas. Funeral Wednesday, 9:30 a. m., from chapel, 2010 W. 51st street, to St. Basil's church.

ROSS—Lillian Mae [Cookie] Ross, beloved daughter of Henry and Lillian Ross, dear sister of Corp. Henry G. of U. S. A., and Ardell. Resting at chapel, 6453 Irving Park road. Services at Messiah Lutheran church, at Melvina and Patterson, Wednesday at 3 p. m. Interment Irving Park cemetery.

SABBIA—James Sabbia, beloved husband of Emily, nee Freda; dear son of Anthony and Anna Sabbia, nee Montague; brother of William, Daniel and Pvt. 1st Class Dominic. Funeral Wednesday, 9 a. m., from chapel, 2600 Wentworth avenue, to Sancta Maria Incoronata church. Interment Moount Carmel. Victory 1861.

SAGERT—See Mary Oestreich notice.

SCHICK—Ida Schick, 2616 W. 55th street, devoted wife of the late Max, loving mother of Max, Elsie Haigh, Katherine Hoffman, Helen Kane, Maurice, Walter, Edith Valvoda, Ruth Phillips, and the late Anna, Elfrieda Hotchkin, and Clara Votava, sister of Anna Scharfhausen, grandmother of 21, great-grandmother of eight. Funeral Wednesday, 2 p. m., at chapel, 5218 S. Kedzie avenue, to Mount Hope cemetery. Prospect 3810.

SCHNEIDER—Capt. John J. Schneider, May 27, 1944, of 130 N. Hamlin avenue, beloved husband of the late Mary L. Schneider [nee Lind], fond father of Mrs. Eva Keese, Mrs. Edith Erickson, William, Gus, Arthur, and Albert Schneider. Resting at funeral home, 318 N. Central avenue, Austin. Services Wednesday, 2:30 p. m., under auspices of Columbia lodge, No. 819, A. F. & A. M. Interment Forest Home. Please omit flowers. Austin 0017. Effingham, Ill., papers please copy.

SCIANNA—Frank Scianna, beloved husband of Giovannina, dear father of Andrew, Steve, Mary, Joseph, Staff Sgt. Roy, U. S. A., and Lena, brother of Joseph, grandfather of 11. Funeral Wednesday at 9 a. m., from chapel, 409 W. North avenue, to St. Philip Benizi church. Interment Mount Carmel.

SERWAT—1st Lt. Adam Serwat Jr., flight leader, U. S. A. corps, suddenly, Jan. 28, 1944, at Kabangi bay, New Britain, loving son of Adam and Minnie, nee Schaber; fond brother of Lt. Comdr. Wilbur, U. S. N., Anne Marie and Leonard. Solemn requiem memorial high mass Tuesday at 9:30 a. m. at St. Leonard's church, 33d-st. and Clarence-av., Berwyn.

SILVESTER—See Bagnuolo notice.

SLAGLE—Clara E. Slagle, May 26, 1944, of 2425 Orchard street, mother of John, Helen, Fred, and Elizabeth. Services at chapel, 2701 N. Clark street, Wednesday evening at 8 o'clock. Burial private at Oakridge cemetery.

SONNENSCHEIN—Bertha Sonnenschein, beloved sister of Dr. Joseph B. Sonnenschein and Emma Roe, devoted aunt of Capt. Stanley M. Roe, U. S. A. Memorial services Tuesday, May 30, at 2 p. m. at chapel, 936 E. 47th street.

STEFANY—Anna Stefany, nee Elben, May 27, 1944, of 2521 S. Cuyler avenue, Berwyn, wife of the late Michael, beloved mother of William, Henry, Lt. Elmer, U. S. A. A. F., Richard, and Mrs. Emma Oliver, sister of Mrs. Judith Roht and Mathias Elben. Resting at funeral home, 318 N. Central avenue, Austin. Services Monday, 3:30 p. m. Interment Woodlawn. Euclid 7457.

STORKE—Dr. Albert French Storke, of 1122 Holly court, Oak Park, husband of Laura Rogers Storke, father of Butler R. and Eugenia Storke Pfau, grandfather of Natalie P. Judd and Patricia P. Kade. Resting at funeral home, 203 S. Marion street, Oak Park, after 2:30 p. m. Tuesday. Services Wednesday, 4 p. m., at Grace Episcopal church, Oak Park. Milwaukee, Wis., papers please copy.

THOLOTOWSKY—Alfonse Tholotowsky of 1305 S. 61st avenue, beloved husband of Rickie, nee Weber; fond father of Pvt. 1st Class Alfred, U. S. A., Ardell, and the late Elmer and Fred, brother of Anna Troester. Resting at funeral home, 6126 Roosevelt road, corner Taylor avenue, Oak Park, where services will be held Thursday at 2 p. m. Interment Waldheim. Member of Warren Park Improvement club, Warren Park Men's Republican club, and Einigkeit council, No. 582.

THORNTON—John W. Thornton, May 27, 1944, beloved son of the late Patrick and Nora Flaherty Thornton, brother of Martin, Patrick, Sgt. Regis, U. S. A., and Walter Thornton. Funeral Wednesday at 9 a. m. from funeral home, 245 W. North avenue, to Immaculate Conception church. Interment Mount Carmel.

THORNTON—See Mamie Boyle notice.

TROIKE—John L. Troike, in Delavan Lake, Wis., of 7233 Jackson boulevard, Forest Park, husband of Helen [nee Mitchell], father of Ensign John R., U. S. N., and Shirley Fuller. Services Monday, 2 p. m., at funeral home, 203 S. Marion street, Oak Park. Interment Waldheim.

VERONICO—Joseph Veronico of 1955 W. Grand avenue, loving husband of Mildred, father of Nicholas. Funeral Wednesday, 9 a. m., from chapel, 624 N. Western avenue, to Holy Rosary church. Interment Mount Carmel. Arm. 7800.

WELLMAN—Harlan B. Wellman, husband of Rachel, son of Haskell, and brother of Noah Wellman. Friends may call at chapel, 720 Lake street, Oak Park. Funeral and interment in New Philadelphia, O.

WICHERT—Lawrence Wichert of 3226 S. May street, beloved husband of the late Mary, dear father of John, Joseph, Anna, Rose Pasiewicz, Theodore, Lottie Beginski, and Sophie Sokolowski. Funeral Wednesday, May 31, at 9:30 a. m. from chapel, 1059 W. 32d street, to St. Mary of Perpetual Help church. Interment Resurrection. Yards 6424.

WILD—Julianna Wild, beloved daughter of the late Sarah Ralph Wild, dear sister of James Ralph Wild, fond cousin of Roberta Allen. Funeral Wednesday, 9:15 a. m., from funeral home, 79th street at Loomis boulevard, to St. Ambrose church. Interment Calvary cemetery. Information, Tri. 1187.

WIRTH—August Wirth of 4550 Virginia avenue, beloved husband of the late Mary, fond father of Lillian Beldt and Frank A., dear brother of Margaret Descomb and Herman; grandfather of four. At chapel, 3905-07 Lincoln avenue, where services will be held Wednesday, 1:30 p. m. Interment Acacia Park.

ZINGRONE, John B. Zingrone, May 27, of 7321 South Shore drive, beloved husband of Anna King Zingrone, fond father of John B. Jr., brother of Bruno and Anthony Zingrone and Mrs. Mary Baccafunni. Member St. James council, No. 1650, K. of C., fourth degree. Funeral Thursday, June 1, at 9:30 a. m., from chapel, 7705 Cottage Grove avenue, to St. Bride's church, 78th and Coles avenue. Interment Holy Sepulchre.

ZMUDA—Mary Zmuda, May 27, 1944, beloved mother of Marie, Mrs. Helen Hefferan, Mrs. Irene Grusz, Mrs. Ann Jass, Stella, and Dorothy, fond daughter of Mrs. Marie Kaminska, dear grandmother of Carlo Ann Hefferan. Funeral Wednesday, at 9:15, from chapel, 1335 W. 51st street, to Five Holy Martyrs church, where requiem high mass will be celebrated at 10 a. m. Interment Resurrection cemetery.

TERMS OF SUBSCRIPTION OF THE TRIBUNE.

Order for mail subscription must be accompanied by remittance to cover.

Rates in Illinois [outside Chicago], Indiana, Iowa, Michigan, and Wisconsin:
Daily, without Sunday, one year, $5.00; six months, $2.50; three months, $1.25; two months, $1.00; one month, 50 cents.
Daily, with Sunday, one year, $12.50; six months, $6.25; three months, $3.15.
Sunday only, one year, $7.50; one month $1.00.

Rates of subscription in postal zones 3 and 4 [measured from Chicago] outside of Illinois, Iowa, Michigan, and Wisconsin:
Daily, without Sunday, one year, $7.50; one month, $1.00.
Daily and Sunday, one year, $15.00; one month, $2.00.

Rates of subscription to zones 5, 6, 7, and 8 [measured from Chicago], Canada and Mexico:
Daily, without Sunday, per year, $12.00; one month, $1.50.
Sunday only, one year, $7.50; one month, $1.00.
Daily and Sunday, one year, $19.50; one month, $2.50.
Foreign: Daily Tribune only, $25.00 per year; with Sunday, $42.00 per year.

Give postoffice address in full, including county and state. Remit in express money order, draft or in registered letter at our risk to The Tribune company, publishers, Tribune Square, Chicago.

We cannot be responsible for currency sent thru the mail.

Persons wishing to take The Tribune by carrier may order it by postal card or telephone Superior 0100. When delivery is irregular make complaint.

All unsolicited manuscripts, articles, letters, and pictures sent to The Tribune are sent at the owner's risk and The Tribune company expressly repudiates any liability or responsibility for their safe custody or return.

MEMBER OF THE ASSOCIATED PRESS.

The Associated Press is expressly entitled to the use for publication of all news dispatches credited to it or not otherwise credited to this paper, and also to the local news published herein.

All rights of republication of special dispatches herein also are reserved.

AVIATION MART OPEN JUNE 5 AS SALES CENTER

Curtiss-Wright Is First to Enter.

BY PHILIP HAMPSON.

Establishment of the American Aviation Mart—to open June 5 in the American Furniture Mart at 666 Lake Shore dr.—was announced yesterday by Col. Lawrence H. Whiting, president of the furniture institution. The mart's first assignment will be the sale of equipment and materials no longer needed by the aviation industry because of changes in design and methods.

Curtiss-Wright corporation, one of the country's largest aviation manufacturers, is the first aviation company to enter the mart, but other major companies are expected to join later.

National Sales Center Planned.

Altho the first objective will be to help dispose of aviation items no longer needed, the long range plan is to act as a central location where the aviation industry may go to buy parts and supplies, Whiting said. It is hoped the mart may be the national center for sale and distribution of planes just as the furniture mart has been a national center for the furniture industry.

Accomplishment of these objectives, Whiting said, would help greatly in efforts to make Chicago the country's aviation center.

Of the new enterprise, Leverett S. Lyon, chief executive officer of the Chicago Association of Commerce, said:

"The prompt disposal of war materials and war plant equipment as we approach the end of the war is a task of great national importance. The establishment here of such an important agency as the American Aviation Mart for disposal of certain surplus stocks is another recognition of Chicago's position as the prime distribution center.

Use Chicago as Supply Source.

"It is also another step in the tendency the greater aircraft companies are beginning to show in figuring Chicago as a principal source for their raw materials and parts and vice versa for a broadening of their contacts with potential consumers of their own wares."

The aviation mart will open on the 17th floor. J. C. Evans, Curtiss-Wright executive who helped to complete arrangements, said that samples of the many items to be sold will be displayed so that manufacturers may easily find goods they require. Goods sold from mart samples will be shipped from storage centers elsewhere.

Among the many types of items that will be shown are: steel, brass, bronze and copper items of various types; aluminum; rivets; hardware; electrical equipment; tools and abrasives and a miscellaneous collection including paint, oil, dope felts, cloth, welding rods, tape, asbestos, leather and rubber.

Would Reduce Inventories.

Evans said that the constantly changing designs of airplanes and improvements and changes in manufacturing methods produce large stocks of materials and equipment that can no longer be used. Curtiss-Wright, as well as other aviation companies, wants to dispose of such stores in order to reduce post-war inventories.

Purchases may be made by any type of manufacturer, but all purchases are subject to approval by governmental agencies including the army, navy and war production board. The various items will be sold in small lots, but not under $500 in values so the small manufacturer will have an opportunity to get materials.

Streamliner Hiawatha Ends Ninth Year Today

The Milwaukee railroad's streamlined train, the afternoon Hiawatha, will complete its ninth year of operation today with a total of 3,275,000 paying passengers carried on its run between Chicago, Milwaukee and St. Paul and Minneapolis, the company announced yesterday. The figures do not include the 1,440,000 passengers carried on the morning Hiawatha since its inception Jan. 21, 1939. Diesel-electric and streamlined oil and coal burning steam locomotives are used to haul the Hiawatha.

Closing Prices of 30 Leading Stocks

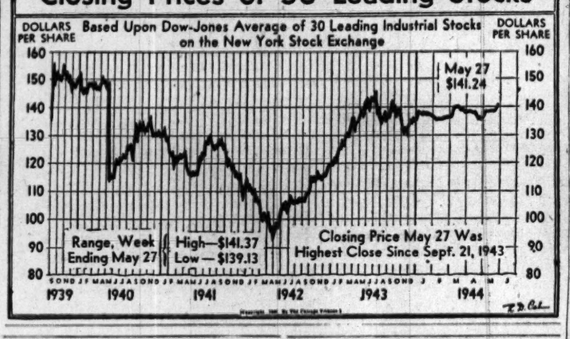

War Results Termed Index of Steel Needs

Cleveland, O., May 28 (AP).—Altho third quarter steel allotments have dropped, requirements for the latter half of 1944 will depend largely "on fortunes of war in western Europe," the magazine Steel said today.

"Reasonably quick success might well result in cutbacks and cancellations, but all present plans are being predicated on prospects of stubborn resistance," the publication said. "Full force of the heavy shell program should be felt early in the third quarter."

Pressure for steel deliveries is intense, Steel said, and prospects of added man power shortages are causing mills to push their tonnage.

"Combined with expanding requirements in some lines, notably shell steel and landing craft, this not only provides mills with overflow tonnage, but assures most producers all they can handle for several months," Steel said.

For some finished steel products, such as nails, demand is heavy and producers experience difficulty in obtaining sufficient steel to meet requirements. Because of military needs most wire mills are sold well into the fourth quarter and much farther on products requiring additional processing, the publication said.

Supplies of pig iron and scrap are sufficient for the high steel production rate, Steel reported.

MAN-DAY STRIKE COST IN FIRST QUARTER IS DOUBLE LAST YEAR'S

Washington, D. C., May 28 [Special].—Man hours of idleness resulting from strikes in the first quarter of this year were about twice those of the first three months last year, bureau of labor statistics figures show.

A comparison of the bureau's strike figures for the first three months of each of the three war years shows that the number of new strikes has increased progressively, not only in each year, but in each month of each year.

The number of new strikes in the first quarter of 1942 was 571. It was 643 in 1943 and 1,020 in 1944. Moreover, the progression continued thru each quarter. There were 156 new strikes in January of 1942, 181 in February, and 234 in March. In 1943 there were 195 new strikes in January, 200 in February, and 248 in March. This year there were 330 new ones each in January and February, and 360 in March, according to the BLS figures.

A similar progression was found in the number of strikers. In the first quarter of 1942 there were 154,343 workers involved in new strikes. In 1943 there were 203,998 involved. And this year 340,000 went on strike during the first three months. Man days lost were 1,089,639 in the first quarter of 1942, dropped to 748,564 in the 1943 quarter, and jumped to 1,510,000 in the first quarter of 1944.

CHICAGO PLANTS ADD 5.7 MILLION GROWTH IN MAY

Chicago's industrial plant facilities were expanded by $5,745,896 in May, bringing new expenditures to $42,550,746 in 1944, and to $1,023,445,583 since the beginning of the war production program in July, 1940, Leverett S. Lyon, chief executive officer of the Chicago Association of Commerce, said yesterday. Chicago has led the nation's industrial districts in volume of war plant construction, he said.

Companies that started expansion programs in May included Chicago Die Casting Manufacturing, Industrial Equipment, W. B. Conkey, Pratt Food, Drake Electric, Central Pattern & Foundry, Reliance Pattern, Russell Electric, Bastian-Blessing, and Westinghouse Electric & Manufacturing.

Investors' Guide

Monday, May 29, 1944.

[Copyright: 1944: By The Chicago Tribune.]

INTEREST WILL BE PAID.

I am the registered owner of some United States government 3¼ per cent bonds which were called for payment on April 15. I have not yet turned them in for payment, and to date have failed to receive my interest check due April 15. Several other people I know have not received their interest checks. Has our government quit paying interest on its obligations?—J. A.

Answer: When government bonds are called for redemption, interest is not paid until the bonds are turned in either in exchange for another issue or for cash.

This practice is followed in order to avoid confusion. An adjustment of interest is necessary, for example, if the holder of the called bonds accepts an exchange offer for an issue carrying a higher or lower interest rate. Some time is required to clear all the exchanges made at various federal reserve banks and branches, and the treasury department has no means of knowing immediately which registered holders have made an exchange. Consequently, final interest checks are held up to prevent errors.

The United States has never defaulted on any obligation.

AXTON-FISHER DISSOLUTION IS URGED BY BOARD

Louisville, Ky., May 28 (AP).—The management and board of directors of Axton-Fisher Tobacco company recommended to stockholders that the corporation's $17,485,612 assets be liquidated.

Jesse W. Tapp, president, reported that operating profit on sales of $21,600,000 in 1943 was only $119,696 and that preliminary figures for the first four months this year show an operating loss of $224,819 for that period. He said in the last few years stockholders have suggested dissolution, but the directors had hoped unfavorable conditions "were temporary." Discussing this he continued:

"Current market prices for tobacco are on the average more than two and one-half times what they were in 1939 and 1940, and it seems clear that with increasing cost of production and with fixed selling prices for our manufactured products the company cannot conduct its operations at a reasonable profit. There does not appear to be any prospect of improvement in the near future."

Banks and Most Markets to Close Memorial Day

Banks and principal securities and commodities markets, with the exception of the New Orleans Cotton exchange, will be closed tomorrow in observance of Memorial day. Trading will be resumed Wednesday.

HEADS WEST COAST OFFICE.

Worthington Pump and Machinery corporation has announced appointment of Thomas J. Kehane as commercial vice president in charge of the company's Pacific coast activities.

Portable Pipe Ready to Aid Invasion Army

Portable steel pipeline made by American companies will have an important role in the invasion of western Europe, the American Iron and Steel institute said yesterday. The pipe, made of light welded carbon steel, will be the "lifeline of the invasion," said the institute.

The portable lines will be used to rush oil, gasoline, and sometimes water from supply depots to the battlefront at the rate of 170,000 gallons a day each.

Can Be Laid Rapidly.

"An army no longer travels on its stomach," the institute said. "It travels by means of steel arteries, which convey the necessary fluids of mechanized warfare. Portable steel pipelines, laid at the rate of 1,000 feet per truck load, have revolutionized military transport and supply.

"When the invasion begins, myriad tenacles of American steel will flick swiftly eastward and inland from the coast. Thru their 4 to 6 inch diameters will flow the oil and other liquids that make up more than half the tonnage of all types of supplies needed for the greatest military operation in history."

Poor Bombing Target.

A petroleum pipeline requires only one-tenth the man power required for a tanker truck transport, and it carries enough fuel to free 250 trucks for other purposes. Logistics experts who observed tanker trucks consuming precious quantities of gasoline they carried over the Burma road regard the portable pipeline as a "full fledged weapon," the institute asserted. In addition, the pipeline makes such a poor bombing target that a 100 pound bomb must strike within 4 feet of the line to be effective.

"A single steel pipeline can fuel a plane direct from the tanker even when plane and ship are 1,000 miles apart," said the institute, "and it can do this over territory no truck could negotiate. In North Africa, one flexibly jointed pipeline cut across 90 miles of marshland, 12 rivers, 47 streams, and ducked under five railroads and 34 roads."

BIG UTILITY LOAN EXEMPTED FROM OPEN BIDS RULE

Philadelphia, Pa., May 28 (AP). — The securities and exchange commission today exempted from competitive bidding requirements the 100 million dollars of first mortgage collateral trust bonds to be issued by United Gas corporation in connection with its reorganization.

United's original request to issue 75 million of the bonds as a means of liquidating its $52,925,000 indebtedness to Electric Bond and Share company, was made May 5, 1941 — two days before the competitive bidding rule became effective.

Joe H. Gill, president of United Gas, testified that the present refinancing will enable 14 insurance companies who had agreed to buy the issue in 1941 to absorb a substantial portion of the 100 million issuance, but negotiations will not be limited to these companies, the SEC reported.

Jurisdiction is reserved over terms and conditions of the sale.

Northwest's Air Traffic from Chicago Up in April

Passenger traffic on Northwest Airlines planes on 199 flights out of Chicago during April totaled 3,188 revenue passengers, an increase of 676 over March, James J. Fauteux, district traffic manager, said yesterday. A total of 10,685 revenue passengers was carried from all stations along the Chicago-Twin Cities-Pacific routes.

HELP WANTED

Stenographer, Typist, Bookkeeper, Clerical Help, Light Factory Workers, Women Operators experienced on power sewing machines. Permanent positions.

CATHOLIC CHURCH GOODS HOUSE
23 North Franklin Street

BUMPER CROPS LIKELY DESPITE LATE PLANTING

Winter Wheat Set Above '43 Figure.

Altho heavy rains of the last four months have delayed the seeding of oats and barley and planting of corn, the foundation has been established for bumper crops this year, grain trade authorities said yesterday. Current prospects indicate a 700 million bushel winter wheat crop, which would be one of the largest ever harvested in this country and 170 million bushels above the 1943 crop.

Because of the more than average subsoil reserve moisture supply in the corn belt, a corn crop of well over 3 billion bushels could easily be raised with average weather conditions from now on, it was said. Some grain men said that if conditions are unusually favorable a record yield is probable. The 1943 harvest was 3 billion 76 million bushels. Farmers were unable to seed all of their intended oats acreage, and additional land will be put into corn and soybeans.

Farmers Report Progress.

Despite persistent rains last week farmers made progress in planting corn and most of the acreage is expected to be in by June 10 if weather conditions are favorable. Experts say this is not too late for corn. Last year corn planting was continued in parts of Iowa until late June and a good crop resulted.

Within 30 days new wheat and oats will be available in substantial volume in the southern parts of the country. Brokers said there was already evidence of an easing in the acute shortage in feed grains in many areas. However, no improvement is expected in the central west and northwest for at least six weeks. Wheat and oats crops will not be harvested in those areas until July.

Northwestern cash grain interests are reported to be purchasing large quantities of wheat, oats, and barley for deferred shipment from the country. However, a lower price for oats and barley than prevailing at present is expected to be announced soon by the office of price administration, and the purchases in the northwest are being made at the ceiling price that is in effect at the time and grain is delivered.

Heavy Selling in Week.

General selling was under way in the grain markets early last week, reflecting improvement in the outlook for the new crops. Extensive hedging in wheat was attributed to mills. Deliveries of large quantities of cash rye proved too much for bulls in the rye futures market and they were forced to stage a disorderly retreat from their position. July wheat at the low price was off 11 cents and July rye was down 22¾ cents from the high levels reached early this month.

Phone Demand Increases; Little Relief Expected Soon

The number of Chicago families awaiting telephone installations has continued to grow, an Illinois Bell Telephone official said yesterday. He warned no substantial relief was in sight in the Chicago area despite the war production board's recent authorization for 800,000 new civilian type telephone sets after June 1.

Delivery of the new sets, beginning in the fall, will give only slight relief to the tremendous demand. Indications are that the Pacific coast will be the first area to benefit, it was said.

Central Equipment Lacking.

Other bottlenecks include the shortage of central office equipment, both manual [switchboard] and dialing apparatus, and the heavy load already placed on cables.

Requests for telephones have come in at about 4,000 a month, few of which can be filled, the company official said. On May 1, 26,461 families were on the chronological waiting list, compared with 21,982 on April 1, and 18,289 on March 1.

Some Areas Unserviced.

Of those waiting, 10,701 can't get telephones because of lack of other equipment in their areas. Another 1,491 families are in areas where cables are loaded to capacity. They cannot be serviced until there is a "disconnect" in their area, and afterward they must wait their turn on the list.

The number of phones currently operating in Chicago total 1,152,930, compared with 1,153,184 two months earlier. The slight decrease represents "disconnects" which are currently being installed elsewhere it was explained.

PEOPLE AND EVENTS

Harold B. Thomas, vice president of Sterling Drug, Inc., has been elected chairman of the War Advertising council in New York City. He succeeds Chester J. La Roche, chairman of the executive committee of the Blue Network company, who was named a council director. Paul B. West, president of the Association of National Advertisers, was named vice chairman.

Harold B. Thomas. [Bachrach Photo.]

J. A. Jakubec of Chicago has been appointed trainmaster of the Milwaukee Road's Terre Haute division. Jakubec formerly was on the general manager's staff in Chicago. He succeeds J. M. Wolf, who was appointed assistant superintendent of the Hastings and Dakota division.

B. C. Anderson, Pittsburgh zone sales manager of the Nash Motors division of Nash-Kelvinator corporation, has been appointed an assistant general sales manager. Anderson, who succeeds Godfrey Strelinger, recently elected treasurer of the corporation, will assume his new duties at Detroit immediately. J. Frank Cox, Nash assistant zone manager in New York, will replace Anderson.

The Electro-Motive division of General Motors at La Grange won first rank in the monthly plant safety ratings of the 104 General Motors factories in the United States. Stanley Owens, divisional director of safety and compensation at the La Grange plant, said Electro-Motive division went thru the month of April without one lost time accident.

Thornton S. Adams, sales manager for Spiegel, Inc., Chicago mail order house, has been appointed consultant to the consumers' durable goods division of the WPB.

International
MINERALS & CHEMICAL CORPORATION
General Offices
20 North Wacker Drive • Chicago

On May 25, 1944, the Board of Directors declared a dividend of one dollar ($1.00) per share on the 4% Cumulative Preferred Stock, and fifty cents (50c) per share on the $5.00 Par Value Common Stock, payable June 30, 1944, to stockholders of record at the close of business June 16, 1944. Checks will be mailed.

ROBERT P. RESCH, Vice President and Treasurer

MINING AND MANUFACTURING
PHOSPHATE • POTASH • FERTILIZER • CHEMICALS

PACKARD NET PROFIT DIPS AS OUTPUT GAINS

Packard Motor Car company in the first quarter of 1944 shipped 79 per cent more war engines than last year, but dollar billings increased only 31 per cent and profit declined 9 per cent, George T. Christopher, president, reported yesterday. Production was concentrated on marine and Rolls-Royce aircraft engines.

Sales totaled $113,934,499, compared with $86,798,862. Billings currently have reached 1½ million dollars a day and will increase further, Christopher said.

Taxes Top Five Millions.

First quarter profit was $1,085,989, after provision of $5,291,000 for federal income taxes, equal to 81 per cent of earnings before taxes. In the 1942 period the profit was $1,193,871 and provision for income taxes $5,540,155.

Voluntary price reductions on some contracts and a lower percentage fee on others accounted for the decrease in profit. Christopher explained. He said that since the start of war production Packard has completed more than 665 million dollars of war goods and that business on the books still exceeds 1 billion.

Day's Earnings Reports.

Net earnings reported yesterday by corporations follow:

	1944.	1943.
Three Months Ended April 30.		
Hayes Industries..	$ 299,211	$ 353,329
Per share.....	.90	1.06
Nine Months Ended April 30.		
Hayes Industries..	814,841	805,851
Per share.....	2.45	2.43
Quarter Ended March 31.		
Packard Motor....	1,085,989	1,193,871
Per share.....	.07	.08

WE ARE PLEASED TO ANNOUNCE THAT

EDWARD V. VALLEY

IS NOW ASSOCIATED WITH US AS

MANAGER OF OUR TRADING DEPARTMENT

BARCUS, KINDRED & COMPANY
Specializing in the Analysis and Underwriting of Municipal Bonds
231 SOUTH LA SALLE STREET • CHICAGO 4
RANDOLPH 1400 . . . TELETYPE CG 240

MECHANICAL ENGINEER
Man of exceptional caliber. Experienced with small mechanical devices such as adding machines, typewriters, etc. Must be able to do basic design and development work independently and see it through into production. Also need mechanical draftsmen.
IDEAL POST-WAR FUTURE.
Call or write Kurt Emde, Berk. 7500
ZENITH RADIO CORPORATION
6001 W. Dickens Ave.

WANTED—Asst. Advertising Manager
for production of high grade, national and dealer advertising. Must be expert in mechanical details, printing, displays and expediting. Creative ability essential. In confidence state fully education, experience, age, draft status, availability, salary earned and desired. Apply in writing only—personal attention of
Jos. M. Kraus, Vice-Pres., A. Stein & Company,
1143 W. Congress St., Chicago 7, Illinois.
Paris Garters-Suspenders-Belts . . . Hickory Corsets

SALES EXECUTIVE
Executive, just returned overseas army duty, desires position. Eleven years prior to army service was sales and advertising manager for mfr. selling hardware, lumber dealers, millwork mfrs. through architects, sash and door and hardware jobbers. Married, 45, college man. Available two weeks.
ADDRESS J A 115, TRIBUNE

MAN WITH TECHNICAL & SALES EXPERIENCE
wanted for oil and chemical company. Technical education preferred but not essential. Excellent post-war opportunity. 2146 Daily News Building, Franklin 7973.

NOTICE OF REDEMPTION
to Holders of
BARAGUA SUGAR ESTATES
(INGENIOS AZUCAREROS DE BARAGUA, S. A.)
Fifteen-Year Participating Income Debentures

NOTICE IS HEREBY GIVEN that, pursuant to the provisions of the agreement dated for reference July 1, 1932 between Baragua Sugar Estates (Ingenios Azucareros de Baragua, S. A.), hereinafter called the Company, and The Commercial National Bank and Trust Company of New York, Trustee, the Company has elected to redeem, on July 1, 1944, all Debentures now outstanding under said agreement, at the redemption price specified therein, namely, the principal amount of such Debentures plus the amount of all accumulated interest thereon to such date (3¾%).

From and after July 1, 1944 interest on such Debentures shall cease to accrue.

Said Debentures are required to be presented at the principal office of The Commercial National Bank and Trust Company of New York, Trustee, 46 Wall Street, Borough of Manhattan, New York 15, N. Y., on or before July 1, 1944, for payment and redemption on that date, at the said redemption price. Such Debentures must be surrendered with all appurtenant interest coupons maturing on and after the redemption date.

BARAGUA SUGAR ESTATES
By LOUIS IRVINE, *Treasurer*

Dated, New York, N. Y. May 29, 1944.

Don't Miss These
3 IMPORTANT INVESTMENT LISTS
Especially Selected for Today's Market Conditions

The 41 securities on these three lists merit the attention of every investor because they cover every type of investment objective. Whether you are interested primarily in market profits, or in good income plus appreciation, or in capital stability plus well-protected return, you will find in these three lists our considered recommendations to meet your objectives.

15 STOCKS with Extraordinary Appreciation Prospects. We studied hundreds of stocks before selecting these 15. Average price is below $25 per share. Though selected for appreciation, current dividends yield averages 4.2%. Excellent diversification in "best situated" industries. Fine postwar prospects. We expect this list to do much better than market averages.

12 STOCKS for Income Plus Profits. Well-intrenched companies with fine dividend prospects, and ample well-protected dividends now. Average yield 4.6% from indicated current dividends. Long-term owners should see comfortable profits plus larger income.

14 SECURITIES for Stability Plus Income. Stability is predominant characteristic of these securities. One highest quality bond provides income plus liquidity. 13 common and preferred stocks have paid steady dividends for 16 years or longer. Average current yield is 3.6%. Although selected primarily for capital safety, there are reasonable appreciation prospects.

IMPORTANT, TIMELY LISTS. Compare the prospects for these securities with those you are now holding. A condensed analysis of each issue—a great help toward adjusting your holdings to meet present conditions and future opportunities.

FREE WITH THIS OFFER: The next four issues of The Outlook, a service for the investor in securities—a valuable investment aid.

STANDARD & POOR'S CORPORATION
The Largest Statistical and Investment Advisory Organization in the World.
345 Hudson Street New York 14, N. Y.

(Tear out and mail with a dollar bill)

THIS OFFER OPEN TO NEW READERS ONLY

$1

STANDARD & POOR'S CORPORATION
345 Hudson Street, New York 14, N. Y.

Gentlemen:

Please send me the three important stock lists with analytical studies of each of the 41 securities. Also, at no additional cost, the next four issues of The Outlook, a Service for the Investor in Securities.

NAME _____

ADDRESS _____

CITY _____ ZONE _____ STATE _____

356 C

Why many leading firms use LOW COST Accounts Receivable Loans

1 TO CAPITALIZE ON PROFIT OPPORTUNITIES

2 TO IMPROVE WORKING CAPITAL POSITION

FOR EXAMPLE, a leading supplier of food products collateralized his borrowings with Accounts Receivable—thus increasing working capital by over one hundred thousand dollars per month. With resulting increased sales and profits, this company is now in a position to borrow *all* its requirements *on open line*.

Whether you need $1,000 or $150,000 to help *you* grasp profit opportunities—you can borrow in confidence, on Accounts Receivable at Merchandise Bank—at finance costs as much as 50% *less* than elsewhere.

COMPARE Merchandise Bank's low rates with *total* charges others make. Then come in or write for details of our attractive proposition.

TOTAL COST —including service fee and 6% interest —guaranteed not to exceed 9% per annum. Lower rates on larger amounts.

MERCHANDISE NATIONAL BANK
IN THE MERCHANDISE MART
Whitehall 4500

CROSSWORD PUZZLE

ACROSS

1. Dread
5. Gives for short-time use
10. Twirl
14. Hence
15. Farewell
16. Paddle
17. Having even score
18. Hinder
19. Jar
20. Make precious
22. Grower
24. Smell
26. Worry
27. Stitched edge
30. Single
31. Playing card
32. Cathedral
35. Surmounting
37. Dodge
39. Undulate
40. Tricks
42. Individual
43. Engagements
44. Enforcers of order
47. Join
48. Musical symbol
49. Asiatic shrub
52. Goddess of dawn
53. Greek letter
54. Pronoun
57. Fame
59. Magazine head
61. Opera solo
62. Anxious
66. Gloomy
67. Spleen
68. Run away
69. Other
70. Comprehends
71. Wild
72. Plant

DOWN

1. Party
2. Island country
3. Senile
4. Roundup
5. Highwayman
6. Poem
7. Isle
8. Born
9. Plane of solid
10. Cursed
11. Tropical tree
12. Vain
13. Close
21. Fuss
23. Part of "to be"
25. Feels disgust
26. Rhythm
27. Difficult
28. Case
29. Bryophytic growth
32. Information
33. Kiln
34. Untidy array
36. Measure
38. Blackbird
39. Stray
41. Tendon
43. Fear
45. Early settler
46. Changed
49. Street cars
50. Ghostly
51. Infirm
54. Filched
55. Abode
56. Blundered
58. Horse food
60. Roman date
63. Wing
64. Sailor
65. Roof-point covering

Puzzle of Saturday, May 27, Solved.

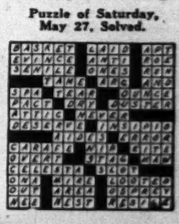

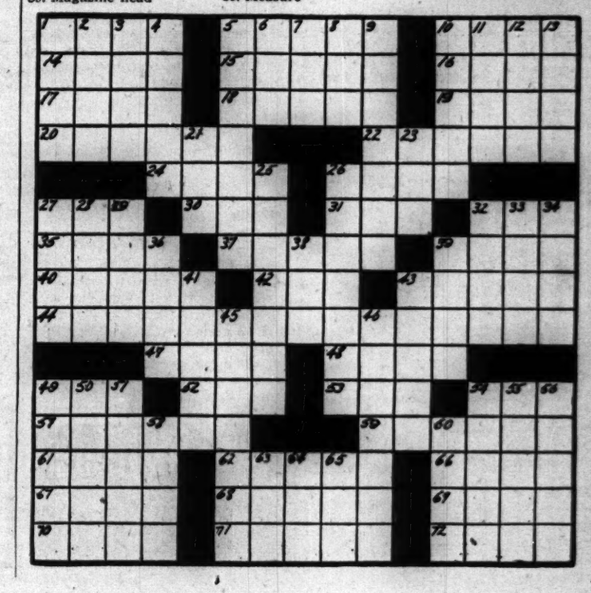

FEED SHORTAGES TO REDUCE MEAT OUTPUT IN 1945

WFA Hopes for Big Crops of Corn, Wheat.

Washington, D. C., May 28 (AP).—Faced with depleted reserves of live stock feed, the war food administration is pointing 1945 farm production goals toward a sharp reduction in hogs, poultry, eggs, turkeys, and cattle.

Tentative plans provide for a continued high level of field crops, but the prospective cut in live stock would reduce total farm and food production to a level between those of 1942 and 1943.

Live stock supplies during the last three years were based on the year-to-year production of feed plus large reserves built up before the year. Those reserves have been used up and there is not enough land and man power to expand feed production to levels which would be necessary to maintain this year's live stock numbers.

Production Already Cut.

The live stock industry already is cutting back to meet lower feed levels.

The degree of the contemplated contraction is indicated by tentative goals on hogs. The WFA now plans to ask for a 1945 spring pig crop of only 57,000,000 head compared with 62,000,000 this year and about 75,000,000 last year. The 1945 fall crop goal may be about 38,000,000 head compared with this year's revised fall crop goal of about 40,000,000 and a 1943 fall crop of about 55,000,000.

Preliminary plans call for a reduction of from 10 to 15 per cent in chickens and eggs.

The WFA now expects, however, to ask farmers to maintain production of most crops at this year's level. The 1945 milk goal likewise will be kept at the 1944 figure.

Anticipate Need for Cotton.

It is possible the cotton goal for 1945 may be increased for the first time since the war started. Farm experts expect the end of the war in Europe to bring European demand for considerable American cotton.

The tentative 1945 goals include:

Wheat — About 68,000,000 acres compared with 67,000,000 this year.

Corn—About 103,000,000 acres compared with expected 102,000,000 this year.

Hogs—Total 1945 crop of 95,000,000 compared with expected 100,000,000 this year and 122,000,000 in 1943.

Eggs — About 4,250,000,000 dozen compared with expected 4,600,000,000 this year.

Poultry — 700,000,000 head raised compared with about 856,000,000 this year.

Milk—119,000,000,000 pounds compared with expected 118,000,000,000 this year.

ON SHORT WAVES

LONDON.

The following short wave programs may be heard over GVX, 11.93 meg., 25.15 m.; GSL, 6.11 meg.; 49.10 m.:

4:30, Front Line Family; 4:45, news; 5, Shipmates Ashore; 5:45, news; 6, Calling Newfoundland; 7:15, Listening Post; 7:30, Topical Survey; 9:45, news; 10, Radio Newsreel; 11, Regimental band music; 11:30, news.

FOOD INDUSTRY EYES PROBLEMS FOR BOTH WAR AND PEACE HERE

Problems of future war food emergencies and post-war planning will feature a three day conference of food manufacturers and processors of the United States and Canada at the 5th annual meeting of the Institute of Food Technologists that opens today in the Edgewater Beach hotel.

William V. Cruess of the University of California, president of the institute, said when he arrived for the conference that the No. 1 job of the organization still was to provide food for the army and its allies. "We must not be lulled into complacency over our war period accomplishment," he said, adding:

"Our war against waste of economic resources in foods has just begun."

Maj. Gen. Stephen G. Henry, director of the new developments division of the war department, will be the keynoter this morning, with "The Food Technologist's Role in the War." Other speakers today include George A. Sloan, president of Nutrition Foundation, Inc., New York, and Rear Adm. E. G. Morsell of the 9th naval district supply corps, Great Lakes.

The public has been invited to the food exhibit of the convention. An education display has been arranged.

COMPLETE RADIO PROGRAMS AND HIGHLIGHTS FOR TODAY

CHICAGO FREQUENCIES.

W-G-N—720	WAAF—950	WGES—1390
WIND—560	WCFL—1000	WHFC—1450
WILL—580	WMBI—1110	FM—
WMAQ—670	WJJD—1160	WGNB—45.9
WBBM—780	WJOB—1230	WBBM—46.7
WAIT—820	WSBC—1240	WDLM—47.5
WENR—890	WCRW—1240	WWZR—45.1
WLS—890	WMBO—1280	WBEZ—42.5

MORNING.

[M] indicates MBS, [N] NBC, [C] CBS, and [B] Blue network.

5:30—**W-G-N—The Farm hour.**
WMAQ—News; the Early Bird.
WBBM—Treasury Salute.
WLS—Smile-a-While Show.
WJJD—The Breakfast Frolic.
5:45—W-G-N—News bulletins.
WBBM—Farm and Factory hour.
6 —W-G-N—Breakfast Time Frolics.
WBBM—Paul Gibson program.
WMAQ, WIND—News reports.
WCFL—Come On, Get Up!
WLS—Farm news program.
WSBC—Don't Be Late.
6:15—WMAQ—Town and Farm program.
WLS—Morning Devotions.
WIND—Yawn Patrol.
6:25—W-G-N—News bulletins.
6:30—W-G-N—Breakfast Time Frolics.
WLS—Mac and Bob.
WIND—Back to the Bible.
WAAF—Farm Folks' hour.
6:45—WLS—Ervin Lewis, news.
WMAQ—Morning Jubilee; news.
6:55—WBBM—First Edition.
7 —W-G-N—Record Reveille.
WBBM—News of the World [C].
WCFL—Daily War Journal [B].
WMAQ—The Suburban hour.
WLS—Alex Dreier, news reports.
WJJD—People's Tabernacle.
WIND—Hour of News.
WGES—Z. George Jaworowski.
7:15—W-G-N—News bulletins.
WBBM—News reports.
WCFL—Halloween Martin.
WLS—Prairie Ramblers.
7:20—W-G-N—Record Reveille to 8 a. m.
7:30—WBBM—The Wishing Well.
WLS—Chuck Acree program.
WJJD—News reports.
7:45—WBBM—Broadcast Time.
WCFL—Moulton Kelsey, news.
WJJD—Smilin' Ed McConnell.
WLS—Dr. Preston Bradley.
7:55—WMAQ—Clifton Utley, news.
8 —W-G-N—Your Morning news.
WCFL—The Breakfast club [B].
WBBM—Robert Hurleigh, news.
WMAQ—Your Neighbor program.
WLS—Red Foley, Range Riders.
WJJD—Showboat to 9 a. m.
WILL—Musical Masterworks.
WAAF—The Breakfast Bandstand.
WIND—News; American Legion.
8:15—W-G-N—Two Ton Baker, singer.
WMAQ—News and music.
WBBM—Program of Tunes.
WIND—Coffee Time.
WLS—Ervin Lewis, news.
8:30—W-G-N—Victor H. Lindlahr, talk.
WLS—The Breakfast club [B].
WMAQ—News reports.
WBBM—Paul Gibson program.
WIND—News; Rhythm Express.
WAIT—Heaven and Home hour.
8:45—W-G-N—The Wishing Well.
WMAQ—Songs in Fashion.
WBBM—John Harrington, news.
WGES—Lithuanian Housewives.
WIND—Current news.
-W-G-N—News bulletins.
9 —WMAQ—Lora Lawton, serial [N].
WBBM—Valiant Lady, serial [C].
WLS—Sweet River, serial [B].
WJJD—Haven of Rest.
WCFL—Wheel of Fortune.
WIND—News; Start Day Right.
WMBI—Bread of Life.
WAAF—News reports.
9:15—W-G-N—Spots of Music.
WMAQ—Robert St. John, comment.
WBBM—Kitty Foyle, serial [C].
WLS—My True Story [B].
WCFL—Hugh Douglas, comment.
9:30—W-G-N—Morning Musical; news.
WMAQ—Helpmate, serial [N].
WBBM—Open Door, serial [C].
WGES—Swedish program.
WCFL—Late Risers' club.
WJJD—Treasury Star Parade.
WIND—News; music.
9:40—WLS—Ervin Lewis, news.
9:45—W-G-N—June Baker program.
WMAQ—Star Playhouse [N].
WBBM—Bachelor's Children [C].
WIND—Study Instrumental.
WLS—Doc Hopkins' program.
WCFL—Frankie Masters entertains.
WJJD, WBEZ—Home Is Illinois.
10 —W-G-N—Get Acquainted, Neighbor.
WBEZ—Arthur Gaeth, news [M].
WMAQ—Road of Life, serial [N].
WBBM—Amanda, serial [C].
WLS—Breakfast at Sardi's [B].
WCFL—Song; Guest Spotlight.
WGES—Italian Community hour.
WILL—Norway Fights On.
WSBC—Polish Morning Revue.
WJJD, WIND—News reports.
10:15—W-G-N—The Musical Milkwagon.
WBBM—Second Husband [C].
WMAQ—Vic and Sade, serial [N].
WCFL—Don Artiste, pianist.
WJJD—Croonfest.
WIND—Dance and Romance.
10:30—WBBM—Bright Horizon [C].
WMAQ—The Brave Tomorrow [N].
WCFL—Serenade program.
WJJD—War Clinic of the Air.
WLS—Gilbert Martyn, news [B].
WMBI, WDLM—Shut-in program.
WIND—News; Tempting Tempos.
10:45—W-G-N—What's Your Idea? [M].
WMAQ—David Harum, serial [N].
WBBM—Aunt Jenny's stories [C].
WCFL—The Baby Institute [B].
WJJD—George Carol, songs.
WLS—Ervin Lewis, news.
WIND—Record Session.
WBEZ—This Is France.
10:55—W-G-N—Les Huff Trio [M].
11 —W-G-N—Boake Carter, news [M].
WBBM—Kate Smith Speaks [C].
WMAQ—Editor's Daughter, serial.
WLS—Martha and Helen program.
WJJD, WCFL—News reports.
WILL—Public Affairs.
WGES—Polish Reporter.
WIND—News; music.
11:15—W-G-N—The Gossip Club.
WBBM—Big Sister, serial [C].
WMAQ—Linda's First Love.
WCFL—Meet Your Neighbor [B].
WAAF—Cheers for the Camps.
WAIT—Woman's Corner.
WJJD—Music Goes 'Round.
WBEZ—Excursions in Science.
11:30—W-G-N—John Holbrook, news.
WBBM—Helen Trent, serial [C].
WMAQ—News reports.

News Broadcasts

MORNING.

5:45—W-G-N 8:00—WIND 9:40—WLS
6:00—WMAQ 8:15—WLS 10:00—WJJD
6:25—W-G-N 8:15—WMAQ 10:00—WCFL
7:00—WIND 9:00—W-G-N 10:30—WLS
7:15—W-G-N 9:00—WIND 10:45—WLS
7:15—WBBM 9:15—WCFL 11:00—W-G-N
8:00—W-G-N 9:30—WIND 11:00—WIND
8:00—WBBM 9:40—W-G-N 11:30—W-G-N

AFTERNOON.

12:00—W-G-N 1:30—WJJD 4:15—WENR
12:00—WCFL 1:45—W-G-N 5:00—W-G-N
12:00—WIND 2:00—WIND 5:00—WBBM
12:30—WMAQ 2:45—WLS 5:15—WMAQ
12:30—WBBM 3:00—W-G-N 5:30—WBBM
12:30—WLS 3:00—WCFL 5:45—WMAQ
12:45—WCFL 3:30—WBBM 5:45—WBBM
1:00—W-G-N 3:00—W-G-N 5:45—WJJD

EVENING.

6:00—WGNB 7:00—WCFL 10:00—WIND
6:00—WCFL 8:00—W-G-N 10:15—W-G-N
6:00—WLS 8:00—WCFL 10:45—W-G-N
6:00—WBBM 9:00—W-G-N 11:00—WENR
6:15—WMAQ 9:00—WGNB 11:00—WBBM
6:30—W-G-N 9:00—WIND 12:00—W-G-N
6:45—WMAQ 9:00—WENR 12:00—WIND
7:00—W-G-N 9:30—WIND 1:00—WIND
7:00—WIND 10:00—WCFL 1:00—WIND

Listener's Choice

SPECIAL EVENTS.

9:45 a. m.—W-G-N—June Baker interviews Howard Long, producer of "School for Brides."

Noon—WMAQ—Elizabeth Hart presents Dr. Frank S. Endicott of Northwestern university.

8:30 p. m.—W-G-N—Memorial day program: Dramatization of the story of the Battle Ship X—the U. S. S. South Dakota, and Capt. James V. Claypool, chaplain.

VARIETY, COMEDY, AND DRAMA.

11:15 a. m.—W-G-N—The Gossip club, with Eddie and Fannie Cavanaugh.

1:15 p. m.—W-G-N—Bondwagon, with Lee Bennett and Neil Bondshu's orchestra.

3:15—WENR—The Don Norman show. [Premiere.]

7:00—WBBM—Vox Pop, with Parks Johnson and Warren Hull.

7:00—WMAQ—Cavalcade of America presents "Sing a War Song," with Deems Taylor.

7:30—W-G-N—Sherlock Holmes presents "The Adventure of Skull and Bones."

7:30—WLS—Blind Date: Arlene Francis.

8:00—WBBM—Radio Theater: Alexis Smith, Miriam Hopkins, Otto Kruger in "Old Acquaintance."

8:30—WMAQ—Information, Please; Guests: Oscar Levant, Leonard Bernstein.

9:00—WBBM—Screen Guild: Ann Sothern, John Hodiak in "Congo Maisie."

9:30—W-G-N—Bulldog Drummond: "The Mystery of the Disappearing Planes."

MUSIC.

10:15 a. m.—W-G-N—Musical Milkwagon, with Skip Farrell and the Dinnings.

Noon—WAAF—Symphonic hour: Dvorak's "New World" symphony.

7:30 p. m.—WMAQ—Richard Crooks, tenor, with Howard Barlow's orchestra.

8:00—WMAQ—Telephone hour. Nelson Eddy sings "O, What a Beautiful Morning."

8:30—WENR—Spotlight bands, featuring Russ Morgan's orchestra.

9:00—WMAQ—Contented hour. Josephine Antoine sings "Voices of Spring."

9:30—WENR—Horace Heidt time.

9:30—WWZR—Composers' hour: Prokofieff and Stravinsky works.

10:30—WIND—Symphonic hour: Beethoven's Symphony No. 6 in F major.

11:30—W-G-N—American Home Hour of Music and Song, with Attilio Barrgiore, presents Memorial day program.

1 —W-G-N—Cedric Foster, news [M].
WBBM—Portia Faces Life [C].
WMAQ—Guiding Light [N].
WCFL—Kiernan's Corner [B].
WLS—Doc Hopkins; markets.
WJJD—War Workers' Morale.
WIND, WAAF—News.
WMBI, WDLM—Living Water.
WWZR—The Salon hour.
1:15—W-G-N—The Bondwagon show.
WMAQ—Today's Children [N].
WBBM—Joyce Jordan, M. D. [C].
WIND—Treasury Salute.
WLS—Household Hints.
WAAF—Hollywood Brevities.
WCFL—World of Song.
WJOB—Band of the Week.
1:30—WBBM—Young Dr. Malone [C].
WMAQ—Light of the World [N].
WJJD—News reports.
WLS—Julian Bentley, news.
WCFL—News reports.
1:35—WCFL—Ladies, Be Seated [B].
1:45—W-G-N—John Holbrook, news.
WBBM—Perry Mason, serial [C].
WMAQ—Hymns of Churches [N].
WLS—Grace Wilson, contralto.
WIND—Musical Motorcade.
WJJD—Women Voters' league.
WBEZ—Telequiz.
2 —W-G-N—The Center Canteen.
WMAQ—A Woman of America [N].
WBBM—Mary Marlin, serial [C].
WLS—Morton Downey, songs [B].
WIND—News; Club 560.
WSBC—Rug Cutters' Special.
WCFL—News reports.
WJJD—1160 Club.
WILL—Musical Promenade.
WWZR—Rainbow Trio.
2:15—W-G-N—Words and Rhythm.
WMAQ—Ma Perkins, serial [N].
WCFL—Favorite Melodies.
WBBM—Meet the Missus.
WLS—Hollywood Star Time [B].
WWZR—Music for War Workers.
2:30—W-G-N—Johnny Betts, songs.
WMAQ—Pepper Young's Fam. [N].
WCFL—Appointment with Life [B].
WBBM—Missus Goes to a Party.
WMBI, WDLM—Bible School.
WLS—Of Interest to Women.
WGES—Hebrew Christian hour.
WWZR—Dance Maestro.
2:40—WJJD—Warmup Time.
2:45—W-G-N—Afternoon Serenade.
WMAQ—Right to Happiness [N].
WBBM—Time Out for Melody.
WJJD—Warmup Time.
WIND—Dugout news.
WLS—Julian Bentley, news.
WJJD—Warmup Time.
3 —W-G-N—News; Melody Memos.
WGNB—War Workers' program.
WMAQ—Backstage Wife [N].
WBBM—Broadway Matinee [C].
WENR—Beulah Karney.
WCFL—News reports.
WWZR—Latin Moods.
WIND—News; Sports Edition.
WJJD—Sports Page.
3:15—W-G-N—The Open House [M].
WMAQ—Stella Dallas, serial [N].
WENR—Don Norman show [B].
WILL—Good Music program.
WCFL—Don Artiste, pianist.
3:25—WBBM—Dan Ryan Sings.
3:30—W-G-N—Judy and Jane, serial.
WGNB—Jon Wings of Song.
WMAQ—Lorenzo Jones, serial [N].
WCFL—Views of the News [B].
WBBM—News reports.
WENR—Views of the News [B].
WEDC—Bohemian Melodies.
WAAF—Sports Edition.
WWZR—Pop Concert.
3:45—W-G-N—Linger Awhile.
WGNB—Rhythm Matinee.
WMAQ—Widder Brown, serial [N].
WBBM—Robert Hurleigh; news.
WENR—Rhythm Edition.
WCFL—Kate Smith Sings.
WJJD—Loop noonday service.
WIND—News; music.
WLS—Julian Bentley, news.
WWZR—Luncheon Varieties.
4 —W-G-N—Butch Davis, markets.
WCFL—Morgan Beatty, news [N].
WBBM—The Goldbergs, serial [C].
WMAQ—Looking Around.
WIND—Music Maestro.
WLS—Home Harmonies; markets.
WMAQ—We Love and Learn [N].
WENR—News reports.
4:30—W-G-N—The Music Mart.
WMAQ—Just Plain Bill, serial [N].
WBBM—Fred Beck, organist.
WENR—Malcolm Claire, stories.
WWZR—Novelty Instruments.
WGES—Old Vienna.
4:35—WBBM—Gold Coast Rhythm.
4:45—WBBM—American Women [C].
WMAQ—Front Page Farrell [N].
WCFL—Rendezvous with Romance.
WENR—Dick Tracy, serial.
5 —W-G-N—News bulletins.
WGNB—Waltz Time.
WENR—Terry and the Pirates [B].
WMAQ—Alex Dreier, news; music.
WBBM—Alvin J. Steinkopf, news.
WJJD—Scoreboard.
WMBI; WDLM—Komfort Korner.
WWZR—Concert Reveries.
WCFL—News reports.
WIND—Scoreboard.
WILL—Music of the Masters.
5:15—W-G-N—Chick Carter, serial.
WGNB—Console Concert.
WBBM—Lyn Murray's orch. [C].
WMAQ—News; Sweet 'n' Spanish.
WJJD—Swing It.
WENR—Jimmy Allen, serial.
WCFL—Don Artiste, pianist.
WWZR—Organ Sketches.
WIND—Club 560.
5:30—W-G-N—Safety Legion Time.
WGNB—Rhythm Cocktail.
WBBM—John Harrington, news.
WENR—J. Armstrong, serial [B].
WIND—Frank Parrish, songs.
WCFL—Let's Dance.
WJJD—Parade of Stars.
WAIT—Music Quix.
WWZR—High Jinks in Tempo.
5:40—WMAQ—Don Elder, sports.
5:45—W-G-N—Superman, serial.
WBBM—The World Today [C].
WENR—Capt. Midnight, serial [B].
WMAQ—Hub Jackson, news.
WCFL—Woody Herman's orchestra.
WJJD—News reports.
WIND—Bill Anson program.
5:55—WBBM—Joseph Harsch, news [C].
6 —W-G-N—Johnny Betts, songs, pat'r.
WGNB—Fulton Lewis jr., news.
WMAQ—Jim Blade, music.
WBBM—News; Sports Reel.
WJJD—Sports Review.
WIND—News; Hill Sanders.
WLS—Julian Bentley, news.
WCFL—News reports.
WAIT—Anne Hunter, news.
WWZR—The Masters' Album.
6:15—W-G-N—Telephone Quiz.
WGNB—Broadway Echoes.
WBBM—Ed Sullivan entertains [C].
WMAQ—Robt. St. John, news [N].
WLS—L. Burlingham; music.
WIND—The Spice of Life.
WCFL—Musical Motorcade.
WJJD—Dinner Serenade.
WAIT—Hal Totten.
WCRW—Around the Town.
6:30—W-G-N—John Holbrook, news.
WGNB—Army Air Forces [M].
WLS—The Lone Ranger [B].
WMAQ—Supper Interlude.
WBBM—Bob Burns show.
WCFL—Adventures of Jane Arden.
WIND—News; Frank Sinatra, music.
WJJD—Ranch House.
6:45—W-G-N—The Lion's Roar.
WMAQ—H. V. Kaltenborn [N].
WIND—Korn Kobblers, songs.
WCFL—Jack Kelly orchestra.
WAAF—Sports Edition.
7 —W-G-N—Cecil Brown, news [M].
WGNB—The Concert Hall.
WBBM—Vox Pop show [C].
WMAQ—Cavalcade of America [N].
WLS—Paul Neilson, news [B].
WIND—News; Sports Review.
WGES—Lithuanian Family hour.
WCFL—News reports.
WJJD—Pickard Family.
WEDC—Czech drama.
WWZR—Dinner Music.
7:15—W-G-N—The Smoothies [M].
WLS—Lum and Abner, sketch [B].
WCFL—Bing Crosby, songs.
WJJD—Home Folks' Melodies.
WIND—Musical program.
7:30—W-G-N—Sherlock Holmes [M].
WGNB—Reviewing Stand.
WMAQ—Richard Crooks, tenor [M].
WBBM—Gay '90s Revue [C].
WLS—Blind Date [B].
WIND—Capt. Michael Fielding.
WJJD—Supper Frolics to 9:30 p. m.
WWZR—Comradeship in Music.
WCFL—Dr. Schacher, commentator.
WAIT—Concert Miniatures.
7:45—WIND—Time to Remember.
WCFL—Who Dunit?
7:55—WBBM—Bill Henry, news [C].
8 —W-G-N—Gabriel Heatter, news [M].
WGNB—War Workers' program.
WMAQ—The Telephone hour [N].
WBBM—Radio Theater [C].
WENR—Counter-Spy, drama [B].
WCFL—News reports.
WDLM—News; Gems of Melody.
WWZR—Evening Concert Music.
WIND—News; Amer. Women [C].
8:15—W-G-N—Return of Nick Carter [M].
WCFL—Melody Parade.
8:20—WIND—News; music.
8:30—W-G-N—Memorial Day program.
WGNB—Twilight Casino.
WMAQ—Information, Please [N].
WENR—Spotlight; R. Morgan [B].
WCFL—Labor Flashes.
WIND—Sox vs. Boston.
WWZR—Symphony of Song.
8:45—WCFL—Any Bonds Tonight?
8:55—WENR—Story Teller, M. Mueller [B].
9 —W-G-N—Henry Gladstone, news [M].
WGNB—News; also WIND, WCFL.
WMAQ—Contented program [N].
WBBM—Screen Guild Players [C].
WENR—Raymond Gram Swing [B].
WWZR—Music for War Workers.
9:15—W-G-N—Chuck Foster's orchestra.
WENR—Top of the Evening [B].
WCFL—Serenade.
9:30—W-G-N—Bulldog Drummond.
WMAQ—Doctor I. Q. [N].
WBBM—Blondie, comedy [C].
WENR—Heidt Time [B].
WCFL—The Lone Ranger [B].
WWZR—Composers' hour.
WGES—Italian hour.
10 —W-G-N—Fulton Lewis jr., news.
WMAQ—Fred Waring Time [N].
WBBM—I Love a Mystery [C].
WCFL—Moulton Kelsey, news.
WENR—Symphonette, M. Piastro.
10:15—W-G-N—Chicago at Night.
WBBM—So the Story Goes.
WMAQ—Kleve Kirby, news.
WCFL—Don Artiste, pianist.
10:30—W-G-N—News bulletins.
WBBM—Eugene Read, news.
WMAQ—Playtime, music.
WCFL—Music Lovers' program.
WIND—Symphonic hour.
WGES—All Slavic hour.
WENR—But Not Forgotten.
WWZR—Rhythms on Parade.
10:45—W-G-N—World's Front Page.
WMAQ—Serenade program.
WBBM—Serenade and Swing.
WENR—News; Rhythm at Random.
11 —W-G-N—News bulletins.
WBBM, WENR, WIND—News.
WMAQ—Don Elder, news.
WWZR—Music for War Workers.
11:05—W-G-N—Chuck Foster's orch. [M].
WBBM—Music by Warrington [C].
WIND—Music for Everybody.
11:15—WMAQ—A Little Night Music.
WENR—Musical Interlude.
11:30—W-G-N—American Home hour [M].
WBBM—A. Goldsworthy's orch [C].
WMAQ—Stories of Escape.
WCFL—Hans Munsser's orchestra.
WENR—Eddie Oliver's orchestra.
WIND—News; Count Basie's band.
11:55—WENR—News reports.
12 —W-G-N—News; E. Cramer's orch.
WMAQ—News; Meditations.
WBBM—Press News [C].
WIND—News; The Night Watch.
WENR—Midnight Musical.
12:05—WBBM—Ralph Morrison's orch.
12:15—WMAQ—Design for Dancing [N].
12:30—W-G-N—Carl Ravazza's orch. [M].
WBBM—Arthur Goldsworthy's orch.
WENR—Les's Dance; news.
12:45—WMAQ—Paul Paige, tenor [N].
1:00—W-G-N—Melody Time.
WBBM—News and Rhythm.
WIND—News; also at 2, 3, 4, 5.
WMAQ—Dance orchestra [N].

WANT AD INDEX

	Page.	Col.
Air Conditioning	20	4
Apartments—See To Rent.		
Arts and Antiques	20	4
Automobiles—		
Automobiles For Sale	19	1
Auto Repairing, Equip	19	5
Auto and House Trailers	19	5
Autos to Rent	19	7
Loans	19	7
Trucks, Trail's, Tractors	19	7
Wanted	19	6
Board and Lodging [See to Rent—Rms., Rm. & Board]	18	1
Boats, Yachts, Etc	18	2
Building Materials	19	5
Heating, Plumbing Equip	19	5
Business Opportunities	17	6
Business Service	17	7
Manufacturing	17	7
Wanted	17	9
Business Personals	17	9
Business Directory	21	
Cameras, Optical Goods	18	3
Cemeteries	15	4
Clothing, Furs, Etc	20	4
Collections	17	8
Dancing Schools	18	4
Death Notices	15	4
Dogs, Pets and Equip	18	4
Miscellaneous	18	4
Dress'g, Millinery Schls	20	4
Employment Agencies Men	20	4
Employment Service—Men	20	4
Employment Agencies—Women	20	4
Employment Service—Women	20	4
Financial	19	6
Help Wanted—Men	20	4
Help Wanted—Men	21	1
Help Wanted Women	21	2
Horses, Harness and Wagons	18	1
Hotel and Apartment Hotels	18	1
Home Furnish'gs: Furniture	17	1
Home Furnishings Wanted	17	1
Household Appliances	17	3
Instruction	21	
Jewelry, Diamonds, Old Gold	19	6
Legal Notices	15	1
Loans—Personal & Business	19	7
Lost and Found	17	7
Machinery and Equipment	17	7
Wanted	17	8
Miscellaneous		
For sale	17	4
Wanted	17	5
Monuments, Mausoleums	15	4
Mortgages [see Rl. Est. Loans]	18	5
Motorcycles and Bicycles	19	6
Moving and Storage [See Business Directory]	21	
Musical Instruments	17	7
Office Furniture and Devices	19	5
Painting and Decorating [See Business Directory]	21	
Personal	17	9
Pianos [See Musical Instrmts.]	17	8
Poultry, Chicks, and Equip't	18	3
Printing, Mach'y, Supplies	19	5
Radios, Supplies, Service	19	5
Real Estate—		
Apartment Buildings	18	3
Business Property	18	4
Houses	18	3
Farm Lands	18	4
For Exchange	18	4
Industrial Properties	18	4
Loans, Mortgages	18	5
Miscellaneous	18	5
Resort Properties	18	3
Suburban	18	3
Vacant	18	3
Wanted	18	5
Sewing Machines [See Household Appliances]	17	3
Situations Wanted	21	4
Sporting Goods	20	4
Store and Bar Fixtures	17	9
To Rent—		
Apartments	18	1
Apartments, Rooms to Share	18	1
Furnished Apartments	18	1
Housekeeping Rooms	18	1
Houses [City and Suburban]	18	1
Industrial Properties [See Real Estate]	18	1
Resort Properties	18	1
Rooms—Room and Board	18	1
Stores, Offices, Shops	18	1
Travel	20	4
Trade Schools—Men	19	9
Trade Schools—Women	20	4
Typewriters and Supplies [See Office Furn. & Devices]	19	5
Undertakers	15	4
Wanted—To Rent		
Apartments	18	2
Houses	18	2
Industrial Properties	18	2
Real Estate	18	2
Rooms	18	2

HOME FURNISHINGS & FURNITURE

10 van lds. fine used furn.—Chp.; ins. 3 RMS. NEW SAMPLE OUTFITS. Thurs., Thurs. Sat. till 5. 2557 N. Clark.
Will sell 5 rms. furniture, reasonable. Call after 4:30 p. m., 2238 Lincoln-av., Jensen.
Living rm. and dining rm. furniture, including 9x12 Karastan rug. Whl. 5100, Apt. 10C, 180 E. Delaware.
Used rugs—9x12, 8x10 $3-$15. Rus.Cl. 4922 Chicago-av. On Tu., Thu., Sat. eve.
9x12 Gullistan rug, perfect condition. 3995.
Twin beds—Complete box springs, mattress. Estebrook 2707.
3 rms. furniture—9x12 rugs, prac. new; 3 pc. living room suite. Lon. 8096.
8 pc. walnut dining set, good condition; leather seats. Lon. 8109.
3 ALL METAL IVORY AND MAHOGANY BEDROOM SUITES, $50 Buy 2328 Lincoln-av.
Living room rug and baby carriage for sale. Lak. 3774.
Hand carved solid wal. cab. with radio and rec. tables. Hut 1727.
Living rm. furn.—Will sell or ft. for $12.50 mo. Mid. 4628 3ft. Sun.
Dresden, ivory bric-a-brac.
COBURN GALLERIES, 747 E. 79th.
Luxurious 10 pc. dining rm. set; now priced for immediate sale. Fay. 9397.
LGE. WING CHAIR—NEW UPHOLSTERY SPRGS. CHEAP. BIT. 9639.
Repos. 3 rms.—Lk. new; $99; ins. Eves. till 9. Advance Whse., 4342 Broadway.
Living rm. furn., radio, rugs. Apt. 3-B. 6853 Clyde-av.
Elec. refrig.—Like new, 1941 mod., 8 ft. reas. 1447 Bertcau-st. Wel. 5147.
Elec. irons, sewing machines. 9x12 rugs, carpets, furniture. 4000 Cottage Grove.
All kinds used furniture, stoves, rugs, etc. Wade, M. D. Furn. 6730-42 Cott. Gr.
Small grand piano, Toastmaster, dresses, size 16; shoes, 5½B. Del. 4673.

HOME FURNISHINGS & FURNITURE

OPEN MON. 9 A. M. TO 9:30 P. M.
SAVE UP TO 60%
FURNITURE MART SAMPLES
Matt. or spring; all sizes..... $ 7.95
Simmons baby crib..... 19.95
Lounge chair 19.95
3 pc. bed outfit; complete..... 27.95
Studio sofa bed 28.00
Hollywood bed complete..... 29.95
Platform rocker 29.95
Bunk bed; complete 49.50
9 pc. bedroom group..... 99.95
10 pc. liv. rm. suite..... 99.00
CENTRAL FURN. OUTLET.
222 S. WABASH-AV.
FORMERLY ON JACKSON-BLVD.
Cash or tms. No. 9 to 30 deal will do. On Mon., Thurs., Sat. to 8:30. Sun. to 6.
SPECIAL NOTICE
WE ARE LOOKING FOR A DEPENDABLE PARTY to take over the balance due on 3 rooms of beautiful repossessed furniture, practically new, all for $138. This includes 3 pc. bedroom set, 2 pc. parlor set, 5 pc. dinette set, table lamps, and even dishes. Will separate or we will sell entire outfit for as low as $2 weekly. See or call Mr. Mills, credit manager. Open Tues., Thurs., Sat. to 9 p. m. Daily to 5 p. m. Canal 3667. Open Sunday.
WAREHSE. OUTLET, 1232 S. Halsted.
MAPLE FURNITURE.
Chicago's largest display of maple furniture. "Heywood - Wakefield." OLD COLONY MAPLE, Cushman Colonial Reproductions, Willet, Lewisburg, and other nationally known lines now on display. If you are in need of anything in maple furniture, ride out to us and save money.
WALDEN FINE FURNITURE CO.
3300 N. CLARK-ST. BIT. 2339.
Open Thursday and Saturday eves.
CAN YOU TOP THIS?
TO BE SOLD AT ONCE
6 comp. rms. mod. furn.; 3 pc. bedrm. set; liv. & dinette; lamps, pictures, etc. ALL FOR BALANCE DUE OF $149. TERMS. FREE DELIVERY. OPEN EVES. SUN 9 to 5.
MEYERS FURNITURE HOUSE.
4100 W. ROOSEVELT-RD.
IMPORTANT NOTICE—Will sell to responsible party complete 3 rooms of modern, beautiful furniture: ONE MONTH OLD; bedroom, living room, dinette, table, rugs, mirrors, lamps, pictures etc. Originally worth $480. NOW terms. Open eves. Free delivery.
MYERS FURNITURE HOUSE.
455 W. 63D-ST.
Carload asphalt-tile and inland linoleum for immediate disposal. Senner's, 2940 Wentworth, 3251, N. Ashland. Vic. 2894.

—HOME FURNISHINGS WANTED—

LAWNDALE 4422

Our prices for your furniture are the best in the city. We buy all kinds of furniture, rugs, refrigerators, sewing machines, pianos, etc. We call anywhere, any time. Evenings.
AFTER 6 CALL CRAWFORD 5290.

ROCKWELL 6606

Call us first and realize more cash for your furniture, rugs, stoves, refrigs.; single pieces or complete homes. We operate city-wide. Eves.
AFTER 6 CALL MONROE 2299.

ROCKWELL 4640

We pay excellent prices for anything from your home regardless of condition or quality. Furniture, refrigs., washers, sewing machine, vac., pianos, rugs, etc.
AFT. 6 P. M. CALL CRAWFORD 5508.

ORIENTAL RUGS BOUGHT
MANDELL BROTHERS
WILL PAY HIGH PRICES
for used Chinese and oriental rugs in good condition. All sizes.
Call STATE 1500, Local 836.

HAYMARKET 8840

Highest cash prices for furniture, rugs, washers, stoves, sewing machines, etc. One piece or entire flat.
CALL KEDZIE 300
Good cash prices for used furn., rugs, sew. mach., rnd. or midget pianos, etc.
CALL LAKEVIEW 1683
WE NEED AT ONCE 2-3-4 RMS. MOD. FURN. WILL PAY SPOT CASH.
CALL MIDWAY 2818
We pay honest prices in cash for all kinds used household furn., rugs, etc.
CALL—POP CASH
REFRIGERATORS, T. V. STOVES, WASH. MACH. Day-night. MID. 4473.
SUNNYSIDE 6000—DELAWARE 1622.
Im. cash for furn., piano, linens, oriental, Victrola, new mach., stoves, etc.
JUST STARTING BUSINESS—Will buy whole flats, odd pieces of furniture, rugs, stoves, etc. Call Atlantic 2036.
Furniture, table top stoves, radios, washers, sewing mach. Pay the best pr. in cash. Call Can. 8875. Open Sun.
STARTING business—Need furn., rugs, stoves, wash., sew. machs.; buy entire flats or odd pieces. MORAINE 0283.
Nevada 8787—We pay your pr.; need furn., rugs at once. Aft. 6. Nev. 0011.
Want Furniture, domestic, and oriental rugs, radio, refrg. BEVERLY 8587.
Party needs period furn., sil., gr. piano, art obj., orien., bric-a-brac, lon. 7258.
CASH — Linens, Drapes, Fine China, Rugs, Tools, Etc. MORAINE 0283.
Our Midwest buying power to pay an honest deal on furniture, rugs, sew. machines, etc.
Wtd.—4 bed, spring and matt., with or without chest or dresser. Rey. 6137.
Want spinet desk, wing chair,

ROOMS—ROOM AND BOARD

South Side

Blackstone-av., 6221 Front rm.; nicely furn.; nr. I. C.; all trans. Dor. 8759.

Kenwood, 4811—Large front rm. adj. bath; priv. home; gd. trans. Ken.8044.

KENWOOD 6325—COLONIAL HOTEL Clean, comfortable, reasonable rates.

LIVE AT THE "Y"
Mod. double rms., $5 up per person; I. C., bus, and surface trans.; athletic and social privil.; 24 nr. serv. Hyde Pk. Y. M. C. A., 1400 E. 53d. Fai. 5300.

SOUTH CHICAGO Y. M. C. A.
3039 E. 91ST-ST. SAG. 9100.
Single, dble rms.; cafeteria; I. C. trans.

Empl. girl or woman—Light duties, few eves. a week, in exch. for rm. and board; good transp. South Sh. 8718.

LARGE ROOM; AND BOARD. BOULEVARD 9691.

North Side

Bryn Mawr, 1031—Lge. attr. rm.; pri. shower, meals; suitable 2. Lon. 7897.

Edgewater Beach Town House for Girls. Lake frt., unique home envir., community kit., maid serv.; $7.50. Lon. 0302.

Junior-ter., 818—Pvt. res.; cool frt. r.; sgl-dbl.; adj. ba.; lge. clos. All trans.

MALDEN 4722—Large, modern, airy rm.; lavatory; quiet pvt. home; all trans.; suitable 1-2. ARDMORE 8853.

Rockwell, 4734—Lt., quiet; exc. bed; lge. clos.; priv.; all tr. Sun. 4640.

SHERIDAN, 6963—Large rm. in pvt. home; suit. 1-2; exc. trans. Amb. 3895.

Sheridan, 6623, Apt. 3—Single rm., ½ ba.; conv. loc.; gentleman. Amb. 3547.

Leavitt, 3656 N.—Private room; nicely furn.; for lady; gd. transp. Buc. 9221.

Lincoln-Belmont Y. M. C. A.
Attr. rms.; gd. trans.; 24 hr. serv.; sgle. rs. $5.75-$7, dble. $4.75-$5.25 ea. 3333 N. Marshfield. Bit. 3333.

Clean, comfortable, convenient.
NORTH AVENUE Y. M. C. A.
1508 N. Larrabee [600 W.]. Moh.2603.

Large sleeping rm., 3 windows; big closet; private bath; employed women; $35 single; $40 double. BIT. 9639.

Lovely rm.; exc. food; for refined bus. man desiring real home. Sun. 3611.

Ideal home for elderly—Rm. adj. lav.; suit. 3; ¼ blk pk. Lon. 3120.

Furn. rm. for gentleman—Pri. home. All trans. Lincoln 8870. Dent.

Northwest Side

IRVING PARK Y. M. C. A.
4251 Irving Park-rd. Pen. 1400.
Nicely furn. rms.; cafeteria; free parkg.

Woman—To stay evenings in exchange for room and board. Ked. 6557.

West Side

Rice, 5430—Pleasant room for woman employed; priv. family; nr. Central bus.

2 or 3 unfurn. rms.—Free gas, elec., heat, hot water. Canal 9488.

Room and board to unemployed mother with child; reas. Col. 3538, after 6.

Miscellaneous

Summer home for boys, 5 to 13 yrs. Camping, swimming, hiking; supervision. Reasonable. Mr. and Mrs. W. Butler, Butler's Beach, Ensign, Mich.

Leota Camp for Girls—Horseback riding, swimming, all other sports. Reas. Phone Miss Williams, Plaza 9684.

DEVON Old People's Home—Vac. for men and women; real home. Hol. 2845.

Want room, board for 2 year boy, North side. Lon. 5665; 834 Montrose.

TO RENT—HOUSEKEEPING ROOMS

South Side

Blackstone, 6627—1-2 lge., light rooms; refrig., $5-$9. Also slpg. rms. Best trs.

Carlton Apts, 5000 Drexel—1 r. kit.; rfg.; nicely furn.; slp. rms.; $4 up.

Dorchester, 5222—Attr. frt.; refg., $8. Kitnt., $5.50; quiet bldg. All trans.

DREXEL, 6035—1 R., LIGHT, AIRY; RUNNING WATER; EXCELL. TRANS.

Drexel, 5445—Attr., light, airy 1-2-3 rms. Nicely furn., refr.; gd. tr. $4-$12.

Eberhart, 7048—2 lge. rms.; newly dec.; real kitch.; adults; priv. home.

Ellis, 6404—2 rms., $6.50-$8. Refrig. Newly dec. 2½ rm. bsmt., $7.50.

Green, S., 7823—2 nicely furn. rms.; priv. porch, refrig.; reasonable.

Greenwood, 6140-42—2-3 room apts.; refrig.; $8-$8.50; adults; good transp.

Harper-av., 5455—1 r. hsk.; r. w.; 4.25-6.50; slpg. rms., 3.50-4.50; linens; I. C.

Ingleside, 6036—$3.50-$4-$5.50; 1 r. kits. suit. cpl.; attr. furn.; sgl., $2.50-$3.50.

LAKE PARK, 4919—Clean kit. apts., $6 up; slpg. rm., refrig., all tr. Adults.

Stewart, 7201—Clean 1-2-3 rm. kitnts.; well furn.; refrig.; park; R. I.; $5 up.

Woodlawn, 6240—Attrac. 1 rm. kitnts., $5 up; adts. only; 2 r. bsmt. apt. $6.50.

Woodlawn-av., 6131—1-2 rm. hsk.; R. W.; 5.50-6.50; slpg. rms., 3.50-4; linens.

Yale, 6319—Clean, single room; very comf. bed; conv. L, surf. R. I.; $3.50.

47th-pl., E. 1355—1-2 rm. kits., refg.; adj. bath; also slpg. rms.; I. C., surf.

North Side

Barry 555—Northtown Hotel, 1 rm. kit $6. Slpg. rms., $4 up. Swbd. svc.

HAZEL, 4321—1 rm. kitch.; lite, clean; adults; good transportation; $4.

HOOD, 1243, near Granville L—1 rm. kit.; also slpg. rm.; carp. fl.; adults.

Kenmore, 4618—Hotel kitchenettes, 1 room, $6 to $10 wk.; bus or L transp.

Kenmore, 5101, and 4153 Kenmore. Clean front 1 rm. kits. Frig.; $5 up.

La Salle, N., 866—2 rooms $7; nice and clean. Whitehall 6236.

La Salle, N., 1525—Sgl. hskpg. and slp. rms.; run. wat.; pr. lp. Linc. pk.; $3-$5

Lincoln-av., 2113—1-2 rm. kit. apts., nicely furn., nr. park. All trans.

4449 Malden-st.—1-2 rms.; rfrg.; $5.50-$8.50 week; adults.

Northwest Side

Belden, 2943—3 clean rooms; refrigeration; good transp.; employed couple.

La Porte, N., 4457—2 hskg. rms.; $10 wk.; Frig.; sh. bath. Ave. 9747.

West Side

California, S., 1257—1 rm.; newly dec.; kit., lite hskpg.; reas. Rockwell 7149.

APARTMENTS, ROOMS TO SHARE

Young lady desires to share her apt. with same—North side. Call Lincoln 0420 after 5.

Young cple. with small child will share home with same. Roc. 3017.

Lady will share 6 rm. apt. with empl. couple—Yard and porch, gar. Fai.9444.

Girl to share 4 rm. apt. with same. 5515 Winthrop, Rog. 2206, 1st fl. Ea.

Bus. girl will share 2½ rm. apt. with same; ref. Hyd. 7470; Sun. or eves.

Yng. bus. girl shr. attr. studio apt. with same; nr. n. side. Mohawk 8660.

For pt. time wk. of wife, lady will share 4 rms. and pay $35 mo. Vil. 7859.

Lady will shr. 4 rm. apt. with empl. woman; all trans. 5534 N. Winthrop.

HOTELS AND APARTMENT HOTELS

$5—WEEKLY—$5
Lowest north side rate. Beau. furn., newly dec.; bath, shower; ideal trans. STRATFORD HOTEL, 4131 Sheridan.

Berkley Hotel, 18th and Mich., nr. loop—150 clean, pleasant rms.; $6 wk. up; $1 per day; 24 hr. serv. Cal. 4891.

Wacker Hotel—Clark and Huron. Firepf. bldg.; 300 rooms; pri. baths; from $1.75 a day. An A A A hotel.

TRANSIENTS—$1.50 DAILY UP. Nicely furn.; elev. bldg.; 24 hr. swbd. DREXEL VIEW HOTEL, 4358 Drexel.

Julian Hotel, 924 Belmont—10 min. lp. All rms. r. w. or pvt. bath. $7 wk. up.

Plaza Hotel—Clark and North-av. Hotel rooms and suites available.

TO RENT—HOUSES

1017 Wabash-av.—10 rm. house. Long lease at low rent to party making own repairs. W. F. Conlon & Co., 809 Madison-st.

Ivanhoe Cape Cod home for war wrkr., $50.50. Mills & Sons, 406 W. 144th-st.

TO RENT—RESORT PROPERTIES

5 rm. cott. on Lake Michigan—130 mi. from Chicago; 1½ mi. south of Glenn on Route 31; new, compl. furn.; mod. plumb., elec., h. w. htr., stv., and equip. Rental $500 for season; restr. Address G R 600, Tribune.

Mich for Rent—Genuine log cabin, on Au Train lake, Alger Co., Mich., in Hiawatha National Forest. Comfortable beds, boats, electricity. Convenient to camp store. Ideal for convalescence. Restricted. Box 247, Lakeside, Mich.

For rent—Most attractive furnished summer home on Lake Geneva; walking distance to city; $2,500 per season. William F. Trinkle, Lake Geneva, Wis.

5 rm. cottage at Wonder Lake—Elec., run. water and elec. refrig. Only 47 mil. n. w. of Chicago. Sou. 7280.

CRYSTAL LAKE, ILL., HOME—On water; beautiful, large grnds.; $600 season. Samuels, Bri. 5424 or Cen. 2228.

Lake McCullom—7 rm. house. Furnished. All conv. Bruns. 6088.

Wanted

Wanted to rent—3 to 6 rm. Lake Front cottage, nr. R. R.; gas, elec.; 2 to 4 weeks. Address T 372, Tribune.

5 or 6 Rm. furn. cottage for summer season within 40 mi. of Chicago. Near any lake. Address J B 413, Tribune.

TO RENT—APARTMENTS—SOUTH

IMMEDIATE OCCUPANCY
NEW 5 ROOM DUPLEX APTS.
MODEL RESIDENTIAL COMMUNITY.
$52.50 MO.
8612 YATES SOU. 8886

New, large, exc. 1 rm. pull. kitnt. basemt. apt., rollaway bed. $40, incl., elec., gas, refrig. See Mattiesen. 8235 Maryland.

Choice 6 rm. apt.—Nr. U. of C., 3d flr. Adults: $67.50. Swan Parish. 1300 E. 63D. FAI. 9500.

3 rm. apt.—With bath and lge. yard; $22.50. Clean, conv. 4452 S. Kedzie.

7046 Rhodes-av.—2d fl.—6 rs., $44.50, stm. ht., refrig., no night workers.

3 AND 4 RM. APTS.—NEWLY MODERNIZED. 1500 E. 55TH, 1410 E 63D.

Mod. 1-4 rms.—Kenwood; I. C., L exp., No. 1 bus; $30 up. Ken. 1610.

4 and 3 rms.; light, newly dec.; stove ht.; priv. bath; porch. Lin. 2223.

2-3-4-6 rms.—Stv. ht., very low rt. Miller, 1400 E. 72d-pl. Pla. 0541.

Mod. 3 rm. flat—$38; lake view. 4465 Oakenwald-av., 1 blk. east Lake Park.

TO RENT—APARTMENTS—NORTH

Will exchange—Exceptionally mod. 4 rm. apt.; Rogers Park, for 5 or 6 rm. apt., 2 baths, betw. Diversey-Irving Pk., E. of Broadway.—Hol. 8487.

Will exchange—6 rm. apt. for 3½ rm. apt. on north side. Call Mon. eve. after 7. BRI. 0981.

1215 N. Honore-st.—4 rms., 2d flr.; $12 mo. See Franklin 1st. Yar. 2186.

3 rms.—Also 8 rms., stm. ht., adults. 3923 Clarendon. Wel. 8294.

Light 4 rm. apt.—Exchange for 5 or 6 rms. N. S. Up to $70. Shel. 4880.

Subl.—2½ rms.; elev. bldg.; must buy 28 old charming furn. compl. Hol.6475

1121 Lill-av.—5 rms. Stove heat, bath. Newly dec. $20. Cedarcrest 4791.

Sublease—2 rm. htd. unfurn. apt. Call between 5 and 8 p. m. Lake V. 9430.

1439 N. Clark—4 rms.; stove ht.; $10 month. Inquire Apt. 27 or Lak. 6480.

3 RMS.—LARGE MODERN, NR. LINCOLN PK. JUNE 1. LIN. 4494.

Modern 4 rms.—Htd.; June 1. Sunnyside. 6643 evenings or Tues.

1-2 rm. apts.—Newly decorated. Also furn. slpg. rms. 2 W. Walton-place.

FREE RENT, GAS AND ELEC.—To responsible, sober couple fond of garden, in 3 apt bldg.; auto. oil burner; in exchg. for janitor serv. Fra. 7184.

952 Addison—Kitchenette vacancy, nr. all transp. Very clean; reasonable rent. LINC. 4123.

TO RENT—APARTMENTS—N. W.

Four Rm. Apartment—Modern canvas walls; arch doorway; 3d floor—exchange for 5 or 6 rm. apartment; any locality except south; 1st or 2nd flr. Alb. 3936. Call between 10-2.

5 rm. apt.—Stm. ht.; h. wat.; gas; elec.; gar.; $50 mo.; tenant must paint, dec.; adults. 2010 N. Newland.

6 rooms—Steam heat; clean; 3d floor. 1439 N. Rockwell.

7 RMS. AND BATH—NEWLY DEC., STV. HT., $30. 919 MILWAUKEE.

5-rm. apt., 3rd; stm. ht.; $45; adults. 1523 N. Artesian. Arm. 2773, bef. 3.

5 rms., 2d floor—Encl. porch; venetian blinds all windows; $60. Edg. 4061.

TO RENT—APARTMENTS—WEST

Will exchange exception. mod., large 5 rm. apt.—1st flr. for 3½-4 rm. apt. Vic. Douglas-Lawndale. Law. 8507.

4 rms. and bath, 1st flr—Steam, h. w. heat. Adults only. 1401 Congress-st. Call HAY. 3688.

4 rms.—Stm. heat, gd. trans., adults. $35. 144 N. Kedzie, ring 1st bell.

3318 Walnut—2 apts.; 6 and 7 rms.; unfur.; htd.; exc. trans. Fairfax 4881.

TO RENT—APTS.—SUBURBAN

5 rm. apt.—Slpg. porch; kitnt. 8411 Monticello, Skokie 1354, aft. 8:30 p.m.

TO RENT—FURNISHED APTS.

South Side

Available June 1—Lovely 4 room apt.; completely furnished including linens and utilities; vicinity 82d-Maryland; adults; $75. Address G R 198, Tribune.

3½ RM. APT. SUB-LEASE—SELL COMPL. FURNISHINGS. CALL AFTER 6:30 MON. EVE. DOR. 4502.

KENWOOD APARTMENT HALL, 1-4 rs., $20-$65, 4119 Ellis. Ken. 4131.

HYDE PARK TOWERS, 1½-4 rm. 810 Hyde Park bl. Ken. 0940.

909 E. 65th-st., nr. Drexel—Attr. 2 rms.; priv. shwr., refrig.; $8.

1 rm. comp. furn. kitnt.—½ bl. I. C., lake, empl. adults. 1641 E. 53d.

6618 Kimbark—Nice 2 rms.; Pullman kit.; shower; couple only. I. C. ex.

North Side

Sublse.—June, July, Aug.; 1 rm. kit.; maid serv.; vic. Clark-Fullerton; $60 mo. Address Y 311, Tribune.

3½ rms.—Nr. N. Side, 1 block lake; available to Sept. 30; inspect. by appt. $145 mo. Address G K 213, Tribune.

1311 N. Wells—2 rm. apt.; kitchenette; private bath; $55; sleeping rm., $7 week; share bath. Whitehall 5828.

Attr. 5 rm. apt. for 2 adlts.; htd. slpg. pch.; 2 bedrms., 1 resvd. Rog. Park; $75 mo. Address T 439, Tribune.

5202 Magnolia, near Foster—3 rms. 1st floor; adults; restricted; references.

4 rooms—Completely furnished; twin beds; no children. Bittersweet 6032.

Northwest Side

6 rms. fur.—June-Sept.; frt., rear pchs. Adults pref.; ref. Aus. 3680.

Lge. well furn. 5 rm. apt., encl. scr. porch; near trans.; $85. Irving 8988.

West Side

Well furnished 3 room modern apt.—Bus, L, surface. 4948 Maypole.

WANTED TO RENT

Apartments

Executive desires north side apt. near lake, 3-4 rms. furnished, for 3 mo. starting about June 7; 2 adults and child; excellent ref. Phone Mon. or after, Hay. 0422. Mr. S. Robert Berk or Mr. Levinger.

Want to rent soon as available, latest Sept. 1, all mod. 3 bdr. bung. or flat; pref. Rog. Pk. E. of "L" and N. of 70th; may consider Ridge or Western-Devon dist. and N. Ind. 7101.

Resident of Chicago for 17 years—Desires four room apartment for herself and two sisters; can give best reference; will pay up to $85 a mo. Address T 495, Tribune.

5 or 6 rooms, furnished—Responsible executive, two adults, two children; references; occupancy July first; $100 month. Spaulding 1800.

Chicago defense plant needs home for design engineer and family; 5 or 6 rm. apt. or hse. in Chicago or suburb. Call Laf. 1743, bet. 9 a. m.-5 p. m.

Established mfg. executive wants to rent 6-8 rm. apt. or house. Excellent references. Phone Kedzie 0081, 8:30-5, after 6:30 Republic 0709.

4 or 5 rms. furnished or unfurn.; west, north, near north, near south; very modern; 1st floor. Phone week days 9 to 6, Hay. 3737.

Wtd.—6 rm. flat or house; htd. or unhtd.; vic. Crawford and North. Capitol 6217, after 6 p. m.

Want—5-6 rms., unfurn. apt., north, N. W.; reas.; 2 child. [9 mo., 11 yrs.] or will exch. 4 rm. apt. Ard. 7498.

Want 6 rm. apt. or house—W. or W. subs.; by July 1st. Whi. 4080, ext. 215 eves. or Lawn. 8620 days.

Want 5 or 6 rm. unfurn. apt. in South Shore. 2 adults; no pets. Draft ex. References. Hyd. 9600. Rm. 921.

5 rm. apt.—3 adults, 1 4-yr. child; vic. N. W. or will exch. 4 rms. for 5. Spa. 2282, aft. 4.

5 or 6 rm. flt. or hse., vic. No. Pk. college; $50-$55; not over 2d fl., or will exch. my 4 rm. apt. Spa. 7759.

Apt. or house on north side. Evanston or beyond—3 bedrms.; references. Approx. $125 rental. Har. 5112.

Young couple want 4-5 unfurn. rms. with bath; stove heat pref.; vic. Logan Square; draft exempt. Bru. 5775.

Want 3-3½ rm. heated apt.; unfurn.; south of 71st near I. C. Employed couple. Kil. 5572 or Ste. 8375.

2 adults want 3½ to 5 room modern unfurn. apt. up to $80; ex-service man. Alb. 9350 between 2-6.

Jap-American wants large apt. or hse. Wel. 4865, Room B-11, after 6 p. m.

Want 5-6 rms. unfurn. S. W. side—3 adults. Laf. 1173 [before 3 p. m.]

Bell, pty. wants 5-6 rm. htd. fl.; pref. N. W. side. Call morn. to 12. Kil. 6073

3-4 rm. unfurn. apt.; $65; frig.; 1st-2d fl.; S.E., S.W.; adults. Atl. 5430.

Want 3½ or 4 rm. mod. apt.—employed cple.; dr. ex.; n. or n. w. Kil. 6961.

Want 3 or 4 rm. furn. or unfurn. apt. in South Shore. Hyde Pk. 9814.

Want 5 rm. apt.—2 bedrms.; furnished or unfurn. Prefer N. or W. Sun. 7411.

Houses

Chicago defense plant needs home for design engineer and family; 5 or 6 rm. apt. or hse. in Chicago or suburb. Call Laf. 1743, bet. 9 a. m.-5 p.m.

NEEDED BY JULY 1.
Unfurn. hse.; 5 in fam.; city or sub.; South or S.W. sect.; nr. grade and high schls.; exc. refers. Sta. 5790; days.

NORTH SHORE SUBURB HOUSE, on long lease; under $125. Could exch. lease on $70 6 rm. Rog. Pk. lakeside flat. Ph. She. 9840 or Ran. 3812.

RESPONSIBLE PARTY WANTS 6-8 rm. furn. home—In Winnetka, Glencoe, or Highland Pk.; for summer; will consider buying. Cen. 4547.

Wtd.—6 rm. hse.; unfurn.; northwest; 3 adults in fam.; occupancy June 12; draft exempt; excel. refs. Ave. 8592.

4 or 5 rm. unfurnished flat or house, S. W.; cple., 1½ yr. old girl, $45 mo.; July 1st occupancy. Ports. 5860.

Want 6 or 7 rms.—Within 40 mi. loop, Randolph 8859 or Whi. 4900, apt. 1205

7 to 10 rm. house, or house on small farm S. or S. W.; nr. schl. Man. 1613.

Rooms

Wanted—Rm., bd., pri. fam.; for eld. lady; deaf, part. bld., other. gd health; 1st fl., porch, yard. State price, add. ph. No. Address Y 309, Tribune.

Responsible cpl.—Twin beds; congenial; $10 week. Johnson, 1358 Greenleaf.

TO RENT—STORES, OFFICES, SHOPS

32 N. State, S. W. cor. Washington—Fireproof bldg.; one floor; also attrac. offices, north light, night serv.; center loop; sgl. room furn., $20; with reception rm., $35 up; beau. desk space. Ph. steno. SWIGART & CO., Rm. 601.

ATTRACTIVELY FURNISHED OFCE. WITH RECEPTION RM. RENT $37.50. IN FIRST CLASS WELL LOCATED BLDG., WITH SERVICE OPTIONAL. 30 N. LA SALLE. SUITE 300.

PRIVATE OFFICE, RECEPTION—FURNISHED; CARPETED; CLEAN; $20 AND UP. DESK SPACE, $11. 82 W. WASHINGTON-ST., ROOM 420.

322 N. MICHIGAN—ALL OR PART 5,400 SQ. FT.; 2 WALNUT OFC.; GEN. OFF.; SHOP; SKYLT.; FAN. J. F. STONE, AGENT. DEA. 1776.

Corner to rent—60x65; Chicago-av. and State-st.; suit. for restaurant and cocktail lounge and drug store. Schmitt & Watt. Ran. 1984.

MAIL ADDRESS, $1.
PHONE-MAIL, $3.
30 W. Washington, R. 611. Cen. 3838.

Desirable office space. [Priv.] phone and secretarial service avail. Rm. 108. 230 E. Ohio. Superior 5460.

Double store avail.—32x60 ft.; near L on Howard-st. No tavern. Rog. 2552.

Store—1905 W. Madison; suit. various businesses; desirable loc.; reas. rent.

333 N. Michigan-av.—Mail address, 24 hr. phone serv. Rm. 528. Fra. 7100.

Finest S. Side loc.—Transfer cor. and theater dist. Ing. 1410 E. 63d-st.

4225 Harrison, corner—Steam heat; suit. any business. Novy. Nev. 1406.

BOATS, YACHTS, ETC.

34 ft. double cabin cruiser—Sleeps 4; roomy bridge deck, dinette; 105 h. p. Gray engine, 6 volt generator, dinghy, CO2 fire extinguishing system. Located Jackson Pk. Inner Harbor, South Shr. Yacht Club. See "Gerry Mack, No II," Sunday, 1-5. $3,000.

35 ft. twin screw sedan Chris-Craft cruiser; roomy, well equipped. $4,750.

47 ft. auxiliary schooner; Marconi rig; fine cruis. boat; new sails; $5,500.

JOHN W. MAGILL
YACHT BROKER.
Tribune Tower. Superior 8446.

Wanted—Late model, 19 ft. Chris-Craft speedboat; must be in good condition. Paige Potter, 1107 Georgetown-rd., Danville, Ill.

13 ft. racing runabout; 22 h. p. Johnson P. O. 15 motor; $700; like new. 2567 Montrose.

17 Dodge inbrd.—New mtr.; 16' Century cab. cruis. outbrd.; new rowboat. $95 Johnson 9-16-32 h. p. 5111 Ogden.

19 FT. LIGHTNING, spinnaker, 2 life jackets, anchor, full equipment; $375. Call Drexel 8022.

OUTBOARD—16 H. P. MUNCIE; GOOD COND.; BEST OFFER. HUM. 4126.

We buy, rent, sell outboard motors. Maypole, 5901 W. Madison, Man. 10351

WANT Chris Craft or Century speed boat; private. Johns. Van. 2164.

HORSES, HARNESS, AND WAGONS

Beautiful ½ Arabian black and white spotted stallion, beaut. snow white roping horse; 4 Shetland ponies, child-broke; 65 head of horses; Palomino, Appaloosa, spotted and plain colored; well broke. $85 up. River Grove 686.

GOOD SELECTION of high class western horses. SKOKIE 2405.

DANCING SCHOOLS

SPECIALIZE IN BEGINNERS.
Lea's Studios, 1041 E. 63d-st. Hyd. Pk. 1113, 1661 E. 79th. So. Shore 5171.

Beginners — Private or class lessons. Teresa Dolan, 1208 E. 63d. Hyd. 3080

REAL ESTATE—APT. BLDGS.

South Side

TRUSTEE'S LIQUIDATION SALE
7028-34 CLYDE-AVENUE
24 APT. BLDG.
LOT 100' xx 125'.
ALL 4 ROOM UNITS.
GROSS ANNUAL RENTAL $13,600. OFFERS INVITED UNTIL NOON OF JUNE 15, 1944.
AMERICAN NATIONAL BANK AND TRUST CO., TRUSTEE.
33 N. LA SALLE-ST.
TELEPHONE FRA. 9200.
ASK FOR MR. SHERR.

14 APTS.—FURNISHED
Hyde Park-blvd. Nr. I. C. In excel. condition. Private baths. Inc. $7,509. Priced to sell. Mr. Carroll.
BAIRD & WARNER.
1380 E. 53d-st. Dor. 5400.

High grade corner 29 apt. building—20-3½, 9-2½; stoker; 6 ft. tile baths, showers; built-in tubs; new ind. refr.; t. t. stoves; exc. cond.; 554-556 E. 70th-st.; inc. $13,000; cash necessary $23,000. Excl. agent, R. Cordeau, 111 W. Washington-st. Ran. 7657.

3 flat, 6 rms. each, 3 car gar., side driveway, stoker, col. tile bath, G. E. refr., table top stoves, inlaid linoleum in kitchens; vacant apt. available. Well kept bldg. 8620 Euclid-av. Reg. 2603. Owner 2d apt. Coulson.

BARGAIN.
7332 S. Halsted; 2 story brick and frame; 2 apts., 2 stores, and 2 rooms for price of a cottage. Only....$4,950
A. KAMENJARIN & CO.,
3042 Wentworth. Cal. 4663.

Bargain—Colored—Cor. 16 Apt.
$20,000 CASH WILL HANDLE.
8 5s, 7 4s, basement 3 rms.; stoker fired. Rent about $9,200. Balance arranged over 10 years. Franklin 1660.

2 flat frame—5-6 rooms; Bricktex siding, stone found.; 2d fl. stove, 1st fl. h. w. ht.; h. w. fl.; arch doors, new sink, inlaid lino. kitch. and bath, Ven. blinds; 2 car gar. Price $3,800; $1,000 down, bal. terms. 614 W. 54th-pl.

6 STORES—18 APTS.
Corner Auburn Highlands. Annual income $14,040. Liquidation price, $75,000. Republic 5000.
John McCarthy & Co., 6316 S. Western

12 apt. bldg.—N. W. corner Marquette and Maryland; $3,500 down, bal. $199 month; income $480 month; 12 4-rm. apts. BEATTY, Rad. 7300.
DONALD F. MOORE, 7748 S. Ashland.

Excep. offering—4700-12 Drexel-blvd., 833-43 E. 47th-st.; 32 apts., 4 stores [159 rms.]. Inc. $22,000. Mort. $51,000, 4½%. Pr. $110,000. Excl. Tapprell, 4704 Drexel.

7828 PHILLIPS-AV.
3 story modern bldg.; lot 60x125. Just refinanced. Price............$14,900
Mr. Peterson, A. Kamenjarin & Co., 3042 Wentworth. Cal. 4663.

3214-16 WENTWORTH-AV.
4 story brick; 2 stores, 6-6 rm. apts. Stove ht. Col. tenants. Pr. $14,000.
A. KAMENJARIN & CO.,
3042 Wentworth. Cal. 4663.

NEW 5 ROOM DUPLEX BUILDING.
Individual basement and heating plant for each apartment, no janitor service required.
HARRIS HOMES, INC. REG. 9152

3129-31 Wentworth-av.—3 story brick and stone; 2 stores, 8 apts. Can be remod. into smaller units. Pr. $7,900.
A. KAMENJARIN & CO.,
3042 Wentworth. Cal. 4663.

4338 PRINCETON.
2 story brick; 2-4s; anxious to sell on account of death. Make offer.
Mr. Pulano, A. Kamenjarin & Co., 3042 Wentworth. Cal. 4663.

MOD. 4 APT., $24,500
Nr. 79th-Ashland; 4-5's; oct. front; 4 car brick gar.; new t. t. stoves-refrigs. Tile baths. Hemlock 7900.

10053 Forest-av.—3 flat brick bldg.; 5 rms. each; glazed rear pchs.; 3 car gar.; nr. school; price $16,000. Shown by owner by appt. Yards 6070 or Vin. 1588.

Handyman's opportunity to make 2 apts. out of store and flat of 5 rms. 86th-Summit. Total price, $2,950. Rad. 6601.

5 RM. APT.—3d floor, front. CO-OPERATIVE BLDG. New t. t. stove; Frig.; inlaid linol.; immed. posses.; restricted. 5460 WOODLAWN.

6 flat oct. front—All 6's; refrgs., stoves; wide lot; brk. gars.; A-1 cond. throughout; good income. Nr. 80th-Elizabeth. $32,000. Hemlock 7900.

IT'S A STEAL!
2-5 rm. apts.; brick; h.w. heat, stoker; garage; heated porches. Only $7,500. Private, 6650 Ingleside. Spilky.

6557 Perry-av.—Home with income; small furnished units; immed. poss. of 4 room apt.; bargain. Fai. 2525.

In So. Shore—N. of 75th-st., 2 fl. brk., 5 rm. apts.; slpg. pch., lge., lgt. rms. Pr. $14,500. Ph. South Shore 0220.

2 fl. brk.—5-6 rms.; 2 furn.; 2 car gar.; nr. 73d-St. Lawrence. Bay. 2053.

Must sac. my 2 apt. bldg.—$12,000; 655 E. 87th-st. Vincennes 8446.

Southwest Side

5121 S. Troy—2 flat brk., 1-4 and 1-3, util. rm., no bsmt.; 30 ft. lot; $6,200.

2616 W. 55th-st.; 3 flat brick, 2-5s and 1-3; h. w. ht., 1 car gar., lot 37½. Imm. poss. Good income. $11,200.

Bargain—2 flat brick bldg., 5-6 rms. Selling because of illness. New stoker. Recently remodeled. Can be seen at 1355 S. Springfield, 11 a. m.-7 p.m. including Sat. and Sun. Cap. 8140.

2753 S. Christiana—4-4 brk. and frame; gd. cond. $5,350. To insp. call Kohout Bros. 6200 W.Cermak. Cra.5800

2 FLAT BRICK; 6-6; STOVE HEAT; GARAGE. 3300 S. JUSTINE. BEST CASH OFFER. HOLLYCOURT 5405.

Immed. poss.—2 flat fr., 5-6, furn. ht. $5,400. Day, eve., Sunday. 2850 W. 63d.

North Side

28 FT. LIVING ROOM
is just one of the unusual features of this super-de luxe Rogers Pk. cor. 3 apt.; 7 rms. each, 2½ baths. Could install bsmt. apt. with separate entr. at minimum cost. Estate will sell for $27,500. Rents $4,320. Ideal for professional man's use.
LONG-KOGEN, INC. Rog. Pk. 6500.

4½ X ESTIMATED RENTAL
NEAR CLARK AND WRIGHTWOOD. 5 small furnished apts.; A-1 throughout; stoker; ranges; elec. refrigs.; other interests demand owner's atten. SHOWN ONLY BY APPOINTMENT. H. H. Stone Co. "The Bungalow Man," 5123 Montrose. Avenue 1140.

9 flats and cottage—2 car brk. gar.; lot 75x110; 3-7 rms.; unheated; frame on brick foundation; very good cond.; transp., shopping, park, lake nearby; nets over 10%. Pr. $18,000. Hallman owner, 2677 Burling. Web. 7167.

A GOLDEN OPPORTUNITY
INCOME AND HOME COMBINED.
6 apt., 5 rms. each; colored tile bath; nice, large rms.; 4 car brk. gar. Phone James O. Vandervoort & Co., Bri. 4000.

NEAR LINCOLN PARK.
2 story brick bldg., suitable for rooming house; 20 large, light rms.; 8 fireplaces; 2 furnaces. 321-23 Armitage. Only $11,500. Maier. Buc. 8401.

12 APARTMENTS and 6 STORES.
Choice location, all rented. Income $12,090. Price only $60,000. $20,000 cash. Good earner.
ARTHUR KRUGGEL & CO. Lon. 5531.

Handy Man's Opportunity — 1228 George-st. Immed. poss. Open for inspection Tues., 2-5. 2 flat, 5-6. 10% down, balance like rent. Price $5,250. Mans. 1901.

BROKERS
Rogers Park 34 apt. bldg., new refrig. and stoves; 31-4 rms., 3-5 rms. Income $17,166. Price $92,500.
W. Boyd Irwin, Rogers Park 7605.

Dev.—West. 3 apt.; double plumbing; 3 car gar.; tile bath and kitchen. Many other features. Briargate 3508.
JACOBS & JACOBS, INC. 2750 Devon.

6 apt.—5 rms.; encl. porch; G. E. refg.; Kewanee boiler; 5 brk garages. Rents $4,320; large lot.
WALTER T. LARSON, 5159 N. Clark.

2 apt. frame—Shingled; gar.; 5-6 rms.; a real nice bldg. 1 apt.; now vacant; in St. Benedict's parish; price $6,500. Call at my office, 4551 N. Western-av.

Modern 3 apt.—Spacious 6 rms., 6300 block Lakewood. $3,000 below actual market value. Will be shown only by appointment. Address G N 496, Tribune.

7730 N. PAULINA-ST.
3-6s; 1½ baths; 2 blocks to L., etc. UNUSUAL TERMS. AUER. AVE. 9199.

2 apt. brk.—5 rms., sun parlor, slpg. pch.; insul. roof; newly dec.; apt. avail. 5120 N. Wolcott. Rav. 7535.

2 flat brk.—6's; h. w. ht.; encl. pchs.; gar.; nr. L. 2710 N. Mildred [900 W.] $8,950; cash $2,500. Eheim. Pal. 5486.

4 flat brick—6 rms. in each, with brick garage; income $100 month; owner. 1958 Sheffield. Lin. 7088.

Immediate poss.—2-5 rms., brick; 2 furnaces; garage. Near St. Matthias' church. $9,250. Wellington 4466.

3-5 rms.—Brick, sun parlor; steam ht. Rents $140. $11,800. Nr. Janssen-Byron. Wellington 4466.

7 flat brick—3-4's, 3-6's; 1 two rm.; $10,000. Carl Bonita, 1129 N. Hudson-av. Mich. 5864.

2 story frame—5-6 rms.; base.; $2,000. $800 cash; immed. pos. 1648 Bissel. Mic. 4181.

W. Rog. Pk. 4 flat—Brk.; 4-5 rms.; 55x175; new stm. ht. stoker; 5 car gar.; $17,000; fin. arranged. Buc. 2015.

2 flat brick—6-6, English bsmt., 4 rms., h. w. heat. Very modern. 75 ft. lot. Barg. Lamson, 2255 Huron, apt. 1.

2 flat brick—6-6 hot water heat. Belmont Gardens, Bruns. 7664.

Oct. front 3 flat brick—6 rms. each.; stm., stkr.; priced to sell. Mer. 5806.

2 and 3 apt. brick—Bargain; gd. trans. Call owner, Rog. 0450 or Hay. 2958.

Sacrifice—Devon-Western 2 apt.; mod.; garage. Price $11,800. Briargate 2234.

Northwest Side

OWNER LEAVING CITY
Dandy 2 apt. brk.; 5-5 rms.; 2 h. w. htg. plnts.; A-1 cond. Nr. Augusta-bl. and Massasoit; 2 car garage. $13,000.
ALBERT F. KEENEY, REALTOR.
5612 NORTH-AV. MERRIMAC 4300.

NORTH ALBANY PARK.
Brick 3 apt., 5-6-6 rooms. New G. E. refrigs. and stoves. Price $11,500; cash down, $4,000.
Burke & Lynn, 4747 N.Kedzie. Irv.7120

3206 Diversey—2-flat brick; 5 and 6 rms.; 2 ht. plants; 2 car gar.; well loc. Price $9,000. Lac. 1923.

2 flat, 4-4—New Holland furnace; set back on lot; nr. church and sch.; $4,300. 1913 N. Richmond.

1½ sty. brk.—5-4 rms., h. w. heat. 1st fl. lot 35x125; gar. Wabansia-Lawndale, $7,350. Scheubert, Alb. 1100.

2 apt. brk.—Lge. 5s; encl. pch.; gar.; wide lot; stoker; $5,000 dn., bal. E-Z. 3651 Bernard to inspect. Lon. 4126.

2 apt. brk.—6-6; stoker; roof insul.; gd. cond. Cash $5,000 bal. EZ. By owner. 4720 Deming. See 2-6. Lon.4126

2242 Irving Park-rd.—6 rms. and bath; beautifully modernized; inspection evenings and Sunday.

Kelvyn Pk.—2 flat brk., 5-5 rms.; 2 ht. plants; 2 car gar.; plastered bsmt. Excel. cond. $11,500. Berkshire 0601.

Must sell 2 apt.—1-5, 1-6; newly dec.; new furnace; 2 car gar.; lg. lot.; exc. trans.; $3,000 down. 5934 Wilson-av.

Beau. 1½ sty. brk.—5-4 rm.; h.w. ht. tile ba.; gar.; $12,900. Pen. 3201.

Mod. 2 flat brk.—Jefferson Pk. Only 12 yrs. old. Pr. $12,500. Kil. 6164.

MUST BE SOLD
Lovely Brick 2 Apt. 5-6 rms. 2 H. W. htg. plnts.; lge. rms.; enc. pchs.; fine condition; insul.; So. of North-av.; w. of Laramie av.; cheap for $12,600.
ALBERT F. KENNEY, REALTOR
5612 NORTH AVE. MERRIMAC 4300.

Owner left town—Vacant; mod. 2 fl. frm. 4-4 rms.; arches, col. tile bath; up to date kit.; 2 c. gar. 3251 Warner.

West Side

MUST SELL
3 apt. brick bldg.; 2-3 rm., 1-4 rm. apt., each with bath; hot water heat. Price for quick sale, $5,500, terms. Address G H 98, Tribune.

For sale—5 apts. and 1 store; good income; property in excellent condition; sacrif. price $10,000; down payment $4,500, balance mortgage. Located 2840 W. Roosevelt-rd. Tel. State 4230.

$500 down and you own this 2 flat frame, 6-7; stove ht.; nice bsmt.; near Cicero-av. MANSFIELD 1900.

Look at this 2 flat brk. in St. Mel's parish; 5-6. h. w. ht.; 2 car garage. $7,800, terms. MANSFIELD 1901.

$800 dn. buys 2 flat—6-6; furnace ht.; St. Mel's par. Price $4,800. E-Z terms. Mansfield 1901.

Modern 31 apts. — Exc. cond. New stoves, refrig., stoker. Rent $15,300. Price $76,500. Owner. Keystone 4314.

2 flat brk.—With brk. cottage in rear; sep. htg. units. $8,000. Nevada 3381.

2 fl. brk.; 3 rm. Eng. bsmt.; $9,500, inc. $2,800. 3149 Warren. Nev. 7773.

6 flat—Dbl. plumb.; on blvd.; inc. $4,600; pr. $22,000. tms. Kedzie 8548.

2 flat brick, 6-6 rms.; furnace heat; $6,000; low down paymt. Mer. 5806.

Suburban

Oak Park corner—17 apt.; by owner; new stoves, refrig. Put in excellent cond. by tradesman. Terms. Ked. 5345.

REAL ESTATE—BUSINESS PROP'TY

South Side

2 stores and 2 flats—Stove heat; 50x125; S. W. corner, 73d and Halsted. For quick sale, $6,000 Owner Bit.6657

Tavern and 2 story bldg.—Corner 89th-Hermitage; $9,500. Went. 0688.

North Side

SHOP BLDG.—FOR RENT OR SALE. Very light; 2,000 sq. ft. space.; wired for 220 3-phase; approx. 75 h. p. Key at 4338 N. WESTERN. Lon. 5961.

Northwest Side

St. Louis-Montrose—Oppos. pub. schl.; 2 sty. frame; brk. veneer sid.; store and rear 2 rm. apt.; 4 rm. apt. 2d; fixtures and entire stock of school-grocery store incl. in price; $5,000. North Central Rlty. 6037 Irving Pk.

Bakery, Retail—5 man shop, grossing over $1,600 wkly.; modern equipment; Peterson revolving gas oven; exc. business loc. Will sell business with bldg. or alone. Lew Markow, Key. 8700.

3 story brick, 1 store, 2 apts., stm. ht. Good loc. $14,500. [Jensen.] Realty & Mortgage Co., Bel. 0001.

3300 W. NORTH-AV.
Brick, store, new front, 6 rm. apt. UNUSUAL TMS. AUER. AVE. 9199.

West Side

Brand new 1 story, light face brk. bldg.—50x125 with empty lot. Ideal food mart and dairy loc. Can be had with fixt. and refrig. eqpt. Will finance 50%. Auction Thurs., 11 a. m.
6039 W. North-av.

Suburban

Must be sold at once—2 stores and offices; pract. new brick bldg.; fully equip.; stoker, h. w. ht.; 4 yrs. old; priced less than 4X inc.; excel. 150x125; busy cor. on main thoroughfare; tenants consist of drug store, dentist, dr., etc.; priced at $20,000, will take $2,000 cash, bal. easy payments to responsible party.
ADDRESS H T 527, TRIBUNE.

REAL ESTATE—HOUSES

South Side

Due to illness, I will sell my 12 rm. brk. and stone hse. nr. 43d and Drexel. Equipped for rmg.; furn. incl. if des.; 5 baths and toilets; 5 stoves, refrigs.; poss. at once; price $10,000; $2,500 cash; bal. to suit buyer. For inspect. Phone Mr. Evans, Plaza 8131, after 4:30.

ARE YOU TIRED
of looking for a good place to live? Mod. 5 rm. brick insulated 2 story home; I. C. trans.; $500 cash, bal. mo. Cheaper than rent. 8813 Kenwood-av.

96TH AND JEFFERY-AVENUE
NEW COMPLETE 5 ROOM HOMES. Let your children play in their own yard. Avail. Brk. Full bsmt. $6,000.
HARRIS HOMES, INC. REG. 9152

MUST SACRIFICE
8 ROOM 3 STORY BRICK HOME
Can be remodeled. Modern plumbing, furnace heat; $7,550; easy terms. Address G R 271, Tribune.

2 story pre-war new all-face brick res. —5 rms.; finished bsmt.; fully dec.; landscaped; Ven. blinds; refrig.; gas range and washer; $9,000. Owner. 2039 W. 82d. Ste. 4673. Sou. 1950.

Beverly—10334 Wood-st., 7 rms. brk. res.; 4 bdrms.; 1½ ba.; break. nook; forced hot w. ht.; 2 car gar.; R. I. transp.; price $14,000; shown by own. by app't. Yar. 6070 or Vin. 1588.

7130 EUCLID—Well built, modernized, attr. interior, 9 rms., 2 tile bas., powd. rm.; 1st fl. lav.; 3 glzd.-in pchs.; ½ bl. I-C; E-Z tms.; imm. pos. Cen. 1824.

VACANT—MOVE IN.
South Shore 5 rm. modern brick bung.; floored attic; h. w. ht.; unusual floor plan; $6,900. Auburn Rlty. Rad. 3511.

Open for inspection from 2 to 5. 7603 Ridgeland-av. 7 rm. brk res.; 1½ baths, nat. firepl.; lot 54x125; incl. stove and refrig. South Shore 0220.

9 rm. house, 5 bedrooms; 2 car gar.; furn. ht.; fireplace; 38' lot; steel found.; $4,500. Wabash-av. so. of 66th. J. B. Wheeler, 738 W. 43d. Yar. 0727.

4 rms.—Ideal for small family; furnace ht.; lge. lot; close to schools, shops, churches, bus, I. C.; $300 down. Address J B 402, Tribune.

On Springfield-av., south of 103d-st.—3 yr. old 6 rm. 2 story res.; lot 300 ft. deep; furnace ht.; $6,850. Mr. Williams, Bev. 8286.

IVANHOE CAPE COD HOME.
$600 cash; 4 rms., basemt. and attic; lge. lot; $6,000 for war worker. Mills & Sons, 406 W. 144th-st. Riverdale 98.

9142 Lowe-av.—7 rms., 2 baths; built 1941; can be used as income home, 5 and 2 rms.; sep. entr.; owner lvg. city, only $8,500. Vincennes 1285.

Ideal low cost home—Modern, hot air ht.; gar.; garden plot; schools, churches, shops, I. C., bus trans. Min. down. $26.78 mo. Address G K 262, Tribune.

5 rm. brk. bung.—Gas, furn. ht.; tile bath; insulated; Oak floors and trim; enclosed porch; $7,000. 6653 Wabash. J. B. Wheeler, 738 W. 43d. Yar. 0727.

South Shore—8 rm. frame resid., h. w. heat, 50 ft. lot; $6,000. For inspection call Gunnarson, Saginaw 5600.

BARGAIN—Modern 8 room house, 3 baths. 6721 Cregier-av. Phone Mr. Hofman, after 2 p. m., at Abe. 9110.

HERE'S YOUR CHANCE TO BUY
8 rm. Beverly home, 11026 Prospect. Auto. ht., wide lot; poss. Rad. 6805.

8557 Wabash—4 yr. old 5 rm. brick Cape Cod res.; auto. gas ht. and air cond.; tile kit-ba. $8,000. Rad. 1750.

7937 CHAPPEL-AV.
Brick bung.; 6 lge. rms.; glazed pch.; tile bath; h. w. ht.; 2 car brk. gar. $6,000. 2 sty., 9 rm. frm. res.—Gars.; well kept cond. Medora. Bev. 6155.

4 rm. hse.; 2 bedrms.; h. w. ht.; lge. yard. Owner, 5526 S. Oakley-av.

4 room brick cottage — 2 enclosed porches; $3,500. Owner. Pro. 3355.

Mod. 6 rm. bung.—Oct. front; 2 car garage. 6510 S. Keating. Por. 4712.

$7,500—5 rm. brk. bung., gar., 30 ft. lot, near 89th-May. Went. 0688.

Beau. new brk. bung.—Fur. ht.; trees; ven. bld. $5,450, $500 dn. 3558 Archer.

5551 Greenwood-av.—7 r. br. res.; oil heat; 2 car gar.; poss. now. Dor. 6042.

7 room house—H. w. heat; 2 car garage, sidedrive. Eng. 3885.

820 E. 52d—8 rms.; own apt. and $82 mo. inc.; $6,500; terms. Plaza 6900.

7 rm. brk. hse.—1½ baths; gar.; inc. if desired; nr. Lake-I. C. Regent 4015.

Southwest Side

BARGAINS IN BRICK BUNGALOWS.
2107 W. 71st-st.—5 rooms,
7136 S. Oakley—5 rooms,
6457 S. Hoyne—6 rms., down, 2 up.
Manor Realty, 2532 W. 63d. Hem. 8300

5648 S. Troy—6 rm. brick bung.; furnace ht.; 2 car gar.; im. poss.; $7,500.

North Side

EDGEWATER RESIDENCE
Here's a well located 7 rm. home, small dn. pymt. will buy. Large yard; h. w. ht.; gar. Full price $6,300.
FRANZE & CROOKS.
5634 Clark. Lon. 3354.

7 rms., tile bath; nr. Thorndale L and lake; wide lot; estate says sell; price $10,000. Lawrence.
Cain & Culhane. Longbeach 2820.

IMMEDIATE POSSESSION.
Edgewater res., $6,500, terms; near Senn high; 8 rms., 2 baths; garage.
WALTER T. LARSON, 5159 N. Clark.

5 r. fr. bung.; fl. attic; fur. ht.; enc. pch.; gar.; nr. Harlem-Irving; $6,300.
JOHN KROHN CO. 5343 LAWRENCE.

Rogers Pk. bung.—6 rms.; brkfst. rm. and 2 rm. bsmt. apt.; h. w. ht.; 2 c. gar. Lunt-Oakley. $8,000. Ave. 1372.

5 Rm. frame.—New siding; 2 car garage; exc. transp. 856 Webster-av.

$3,000 cash bal. terms buys cozy 7 r. res. nr. Jarvis "L" sta. She. 8820.

7 room home in Summerdale—H. w. ht. Price $6,250. Phone Juniper 6693.

De luxe home on Washtenaw nr. Albion; reasonable. Cent. 7798 for details.

Northwest Side

OPEN FOR INSPECTION
New 4 rm. brk. homes; defense workers. 4300 blk. N. Overhill-av. 7700 W.

INCOME BUNGALOW—$7,350.
5-4 rms.; h.w. ht.; 60 ft. lot; fruit trees, perennials. 3500 north and 6400 west. To inspect call Austin 4981.

RIDGEWAY AND AINSLIE
COR. 7 RM. BRICK RESIDENCE.
1½ baths; modern kitchen; h. w. heat. UNUSUAL TERMS. AUER. AVE. 9199.

5 rm. frame bung.—2 extra rms. up; furn. heat; nice basemt.; gar.; near Cicero-Addison. $6,000. Pens. 2600.

OPEN FOR INSPECTION 1-5.
2433 N. Parkside; 6 rms.; 1½ baths; h.w. ht.; stl. constr.; priced to sell.

Narragansett-Palmer—5 rm. brk., h. w. ht.; gar.; nr. trans.; schools; $7,500. Leon Roe, 6278 North-av. Mer. 8300.

OWNER MOVING TO FLORIDA
Must sell my 10 rm. apt.; income $160 mo.; terms. Collins, 8000 Belmont.

PORTAGE PARK HOMES.
S. O. Stone & Co., 4503 Milw. Pen. 3900.

Mod. 5 rm. brk.—Near pk.; owner sac. Inq. 5141 Fullerton. Ber. 7667.

1½ Story—Income frame; 5-5 rms.; furn. ht.; 2 c. gar.; $6,000. Mer.5806.

6 rm. brk. bung.—60 ft. frtg.; $8,000; Westwood Realty, 7800 Belmont-av.

3 rms. unfin.; $1,400, $200 cash, $20 mo. Westwood Realty, 7800 Belmont.

5 rm. brick bung. on School-st.; vac.; $8,000; terms. 3372 N. Central.

521 N. Long—8 rm. frm.; furn.; gar.; lot 43x150. $9,500. Owner. Aus. 9696.

4251 N. Ottawa—Mod. 5 rm. brk.; fur ht. $6,850. Shown by appt. Berk. 0601.

1½ sty.; income; 4 and 3 rms.; 2 c. gar. $6,700; tms. Collins, 8000 Belmont.

Westwood—5-6-7 rm. brk. bungs.; h.w. ht.; insul., gar.; bargains. Mer. 5707.

LOGAN SQUARE SACRIFICE.
WIDOWER WILL GIVE IMMEDIATE OCCUPANCY OF DANDY 9 RM. RES. 4 bedrms.; h.w. ht.; lot 33x160; exc. for ofc. and liv. quarters; 1 blk. to L terminal; $3,000 cash. Inspect by appointment. Igel. Belmont 6930.

6 rm. brk.—1½ baths; 2 car gar.; gas air cond.; lot 45x150; pr. $15,000.
7 rm. brk.; 1¼ tile baths; tile kitchen and brkfst. rm.; 2 car gar., side dr.; lot 60x125; exc. loc. $21,500.
RICE & CO.
4701 Peterson. Open Sun. Kil. 2411.

MOVING JULY 1ST.
Must sell modern, well built English br. res., 3 bedrms., tile bath and powder rm., studio liv. rm.; 1 car att. gar. Nice section of Sauganash. FOR APPT. CALL RANDOLPH 2348.

5851 N. Markham—5 rm. brk.; h. w. ht.; 2 c. gar.; poss. June 1; pr. $8,950.

6332 Nordica-Norwood Park — 5 rm. frame, furn. ht.; large lot; $6,500. Shown by apt. Schmid Co. Newc. 2424.

INCOME BUNGALOW.
Brick 5-4 rms.; mod. bath; lge. rms.; attrac. layout; h. w. ht.; stoker; 2 c. gar.; Pr. $11,200. Need $4,000 cash. Moore Rlty., 5956 Irving Pk. Mul. 6400.

Beaut. oct. br. cor. bung.; 6-1 lge. rm., tile bath, kit., h.w. oil ht.; play rm., insul. stone; refg.; gar.; Ven. blds.; fine loc.; $15,750. Boswell, Kil. 6048.

ONLY $10,000.
Owner offers mod. 4 bedrm. home; 1½ tile baths; air cond.; gas ht.; insul.; 2 car garage; 30 ft. lot; many extras. Beeler, 4219 Irving Pk. Pens. 2726.

2511 N. HARDING-AV.
2½ story frame; brk. bsmt.; 2-5s; gd. cond.; 2 car gar.; lot 25x125; price $6,500 cash; appraisal value $7,000; nr. shops. Owner. Lon. 0145.

4229 N. Melvina—Modern 4 rms.; tile bath, arched doorways, carpeted, metal lath, insulated, garage; $7,000. Lawrence Nelson & Co. Lon. 5138.

7 Rm. brick bung.—Exc. cond., encl. porch; new heating plant, roof; 2 car gar.; nr. schl., transp. Owner. $7,000. 4741 W. McLEAN. AFT. 5:30 P. M.

WAR WORKER ONLY—Attrac. frame home; 5 rms. and 2 attic rms.; asbestos siding; rock wool ins.; stkr. $5,900 A. J. Schorsch & Co., 6059 Irving Park

5 rm., ½ blk. Foster-Milw; tile bath; tilex kit.; insul.; new furn., A-1 cond.; $7,250. Owner, 5474 Gettysburg-st.

West Side

Austin bargain—5 rm. bung.; arched doorways; stoker; furniture; 2 c. gar.; 2 lots; $6,400. Phone Mansfield 4660.

Drafted—Forced to sell 5 rm. brick bung., h. w. ht., encl. rear pch., stove and refrig.; 2 car; $6,500. Aus. 2011.

10 rm. house—H. W. nt.; 2 car brk. gar.; exc. cond. Owner. Nev. 5284.

REAL ESTATE—VACANT

South Side

2 ACRE FARMS
ON BEAUTIFUL PAVED HIGHWAY. EXCELLENT SOIL. TAXES PAID.
Bus transp.; electric available.
Terms $25 down, balance to suit.
For $200 additional you can buy an 18x20 unfinished cottage.
COME TO OFFICE SUNDAY ONLY.
Take Western-av. car to 95th-st.
FRANK DE LUGACH, 2339 W. 95th.

REAL ESTATE—SUBURB'N—SOUTH

Beverly—Immediate Occupancy
4 bedroom brick home; 1½ baths; natural fireplace; cabinet kitchen; gas heat; near St. Barnabas and Sutherland schools. Priced right.
10422 HOYNE.

4 bedrm. brick; 2 baths; cab. kit.; gas heat; 87 ft. lot. Mrs. Fairbank.
FLOYD G. DANA & CO.
7465 Vincennes. Rad. 1500. Bev. 3153.

Bev.-97th, nr. Winston—Insul. bung.; 4 bedrms.; air cond.; furn.; stoker; copper screens; ven. blinds; 40 ft. lot; garage; $8,500. Drumm. Beverly 6900.

Beverly—95th-st. R. I. station 3 blks.; 6-rm. brk. res.; 1¼ vitrolite baths; gas heat; side drive. Bev. 8880.

FLOSSMOOR—Architect's own home; 6 rms.; panelled library, recreation rm., 2 fireplaces; 100x210 beautifully landscaped lot; 2 blocks I. C.........$17,000 Homewood 323-M. Office, Rad. 1300.

HAMMOND SUBURBAN HOME.
Acre of land. All city improvements in and paid. Shrubs, grown trees and lawn. Frequent bus service. Shopping center near. South Shore Electric; 40 minute service to all Chicago Illinois Central Stas. Spanish type brick house of 7 rms. and 3 baths, with brick enclosed patio. Oil heat. Two car garage. Priced at less than ½ original cost. Ph. Hammond 5060 or 5.

Harvey — New bldg. available as house or 2 flat; $1,000 needed, bal. like rent. 22 E. 155th, or Harvey 2336J.

IVANHOE.
2 flat brick, 6 rms. each; steam ht.; new boiler; bin-fed stoker; nr. I. C. station; immediate poss. 1st floor.
E. J. SULLIVAN.
43 W. 144th-st. Riverdale 444.

Colonial Home, Flossmoor, Ill.
100 by 420, two lots deep. Will divide. Fenced, landscaped; fruit trees, berries, grapes, rose garden. White Colonial; seven spacious rooms; two sunrooms; three baths; gas heat; tile kitchen; dishwasher sink; two car garage. Illinois Central three blocks, 40 minutes to loop. Ideal for one family or two. Call Homewood 359.

BARGAINS
I want to dispose the following:
10 acres Harvey.
2¼ acres near Blue Island.
4 acres near Oak Forest.
2 cross road corners.
Cheap—Cheap—Terms.
ADDRESS H E 497, TRIBUNE.

BARGAIN—40 LOTS
$50 A PIECE
No assmts.—Good stone road, 1¼ miles from 154th-st. I. C. station. Down pymt. $5.00 a lot. Deed and guarantee policy.
ADDRESS H X 476, TRIBUNE.

2½ ACRES RICH LAND
WITH UNFINISHED HOME
20 miles south of Loop. If you can use saw and hammer this should appeal to you. Down pymt., $235; $23 a month. Write for more information. Address H Y 397, Tribune.

WOODED 2½ ACRES
Very picturesque location just south of Cook county line, bus, and Ill. Cent. trans. Price $1,295; $250 dn., bal. mo. Address G H 442, Tribune.

Old estate now being sold; 2½ acres of this property, beautifully wooded with fine old trees, conv. to I. C. trans. $1,325; $265 handles. Address G N 198, Tribune.

6 ACRES
On South Cicero-av., conv. Ill. Cent. electric transp. Will sell cheap on very easy terms. Telephone BAYport 0473.

$28.50 mo.—6 rms.; ideal naborhood; chick. coop; garage; schools, shops; I. C., bus trans.; reas. down payment. Address G K 261, Tribune.

Almost 2 acres, old trees, $895; facing Kings road, east of Western-av., south of Matteson depot, I. C. R. R.; $190 dn., $12 mo. Address G H 443, Tribune.

6 rms., on rear of lot; hot water ht.; near 108th-Whipple; bsmt.; $3,500. Grover C. Elmore's branch office. 111th-Kedzie. Beverly 1811.

MY LOSS.
I built a house on my 2 acres, not finished. Will sell for $2,600, on low terms. Arthur Cameron, Oak Forest, Ill.

5 rms.—Fully equipped home; garage; garden; just outside city; $250 cash needed. Address J B 401, Tribune.

Don't buy acres south or southwest until you see our ⅓ to 5 a. bargs. Send for prices. Address G A 568, Tribune.

10058 Lafayette—7 rm. res.; stoker; gar.; $7,000. Make offer. Bev. 4850.

REAL ESTATE—SUBURBAN—S. W.

OAK LAWN—Cape Cod type home, 1 yr. old, excellent location, large lot, 5 rooms, space for more; FHA terms; $1,500 cash needed; price $7,600. Grover C. Elmore's branch off., 5324 W. 95th-st. Oak L. 901.

Oak Lawn—5 rm. bungalow; 50 ft. lot; garage; 6 yrs. old. 9421 Tully [5100 w.]. Shown Sun.2-5, or Rep.0816, morn.

Oaklawn—6-rm. frame, ¼ acre; hard wood floors, furnace, basement; good condition. Mr. Delsing. Bev. 8286.

Palos Park—Home of unusual dignity with 7 acres of beautiful lawns, shrubbery, and trees; 7 rooms; bungalow type; oil heat; never before offered for sale. Price $25,000, and worth it. Frankenstein & Co., 110 S. Dearborn.

ACRES—ACRES—ACRES
91ST AND RIDGELAND
Just opened: Best buys Southwest; ½ acre or larger; nice, high, dry land. See what adjoining truck farmers do with small acreage units; same fertile soil. Plant your victory garden here now while you plan your post-war home. You can start with small down payment. Drive to local office for full details and price list. Open every day from 12 to 6. Ridgeland-av [6400 west] at 91st-st., or phone Fra. 2045. Details will be mailed you.
ARTHUR T. McINTOSH & CO.

A DREAM COME TRUE
This is the one you dream about. Pretty as a picture 5 rm. cedar shingle frame home on lot 120x125 ft., with white picket fence all around. It has hot water ht. with oil burning boiler, automatic hot water heater. Exceptionally large living rm. with fine view of yard. Just west of Oak Lawn. Price $5,500. Office open Sunday and evenings.
F. H. HALVORSEN CO.
3145 W. 63D-ST. HEMLOCK 4300.

HANDY MAN'S CHANCE
4 rm. unfin. house, $200 down, 15 min. from Dodge plant. Move right in. About ¾ acre, rich soil, for Victory garden. Fine environment for children. Must see to appreciate, at 143d-st.-Central-av. Take 147th-st. to Central [5600 W.], turn N. to 143d-st. On property all day, Sun. and Daily. Hilltop Estates, Blue Island 689Y3.

1½ ACRES, $695.
4 blocks to depot on Rock Island; ideal for small farm; finest soil; all city conveniences close by; $135 dn., $10 mo. Address J A 81, Tribune.

HOME ON LARGE LOT—$795.
Shell—18x20 unptd.; nr. city limits and schl.; bus every ½ hr. to lp. $150 down; low taxes. CENTRAL 1756.

Fine little home — 4831 W. 142d-st. Nicely decorated; lge. por.; beautiful yard; lot 60x285. Quick poss. Insp. invited. For details, call Bev. 1142.

$250 dn.—Mod. 4 rm. bung.; gar.; on ½ ac.; 8 min. Chrysler; sch. at pro.; rich soil, raise chix; 5 min. movies; low mo. payment. Address T 429, Tribune.

OLD HOUSE ON ½ ACRE—$200 dn.; nr. Cicero-111th; $22 mo.; fine hi soil; real buy. Address T 428, Tribune.

REAL ESTATE—SUBURB'N—NORTH

Evanston—Spacious modern red brick Colonial; attract. library, brkfst. rm.; 4 sunny bdrms., 2 tile baths, secluded garden, large lot; conv. location; $21,000. Smart & Golee, Inc. Briar. 3300.

EVANSTON—1236 Simpson 2 story 6 rm. res.; h. w. ht.; gar.; side drive; immed. poss. $7,500; terms. Call Michigan 1570, Local 61.

Evanston—2-flat fr., 5-6 rms. each; 2 ht. plants; lot 50x150; bldg. newly painted; 1st flr. available. For appt. call owner, Edgewater 2678.

Evanston—Choice loc.; brk.; tile rf.; 4 bdrms., 1½ bath, gas; prompt delivery. BRACKETT, 815 MAIN. DAVIS 2800.

Central Ev.—4 fam.; bedrms., 3 baths; maid's qtrs. $16,500. Agt. Winn. 3603.

GLENVIEW—54 acres, 1,650 ft. frontage on Milwaukee-av.; no bldgs.; cash price, $400 an acre; very sound investment; worthy of executive's consideration.
LUCIUS ERSKINE IN GLENVIEW. 236 Glenview-rd. Glenview 74.

Highland Park—Beau., large lot; near Green Bay-rd.; lovely nghbd.; schools and all transpor.; all improvements; $1,100. R. G. Raymond, Rog. Pk. 0458.

HIGHLAND PARK—LOW TAXES. Beaut. lot; 5 bedrm. hse.; nr. trans. $21,500. Owner. H.P.214 or Hol.7129.

Wilmette—6-rm. brick, English; tile bath, powder room; gas ht.; $13,500. Pearson, Sadler & Hultman. Hol. 6362. Univ. 6050.

Winnetka—Desirable southeast section; 5 bedrms., 3 baths, sun parlor; pressed brick exterior; close to stores, trans., schools; $19,800. By appt. Sunday and Monday. Owner. Winnetka 2636.

Winnetka—3 bedroom, 2½ bath brick; slate roof, sleeping-sun porches; oil; 2 car gar. $21,000. Heinsen Realty Co.

BARGAIN—$4,950—TERMS
1½ STORY BRICK HOME
WITH 2 CAR GARAGE.
Hot water heat — fireplace — Modern plumbing—built-in cabinets—needs some interior finishing—private park with playground equipment and tennis courts—35 minutes to loop—convenient to shopping, schools, churches.
Address G K 255, Tribune.

Exclusive home in Lincolnwood Towers—2 story yellow pressed brick res. with 2 car gar. att.; 1st floor, 4 rms. plus tile powder rm.; 2d, 3 lge. bedrms. and tile bath; Venetian blds., awnings; refrig., bar and recr. rm.; h. w. ht., gas; lot 87½x139. Price $28,000. For appt. phone Pal. 1461.

NORTH SHORE HOMES
For sale or rent.
Two offices to serve you.
BAIRD & WARNER.
Evanston—522 Davis-st. Hol. 1855.
Winnetka—576 Lincoln-av. Bri. 9001.

Brick home, garage, 14 acs.—Oil burning steam heat; beautifully landscaped. Nr. Telegraph-rd., conven., close North Shore. Price $17,500. Owners. Address E S 376, Tribune.

REAL ESTATE—SUBURBAN—N. W.

BARRINGTON BILTMORE
TWO PRIVATE LAKES AND GOLF.
5 rms., furnished, firepl.; glazed porch on wooded hill, $6,250, $1,000 cash, $50 month.
6 rms., hillside, firepl., forced air ht. $8,500, $2,500 cash, bal. $45 month, taxes $27.
10 acres, 7 rm. hse., 3 yrs. old; 4 bedrms., firepl.; recr. rm.; att. gar.; poultry house, $15,000.
7 rms., completely furn., elec. range and refrigerator, studio living rm. in knotty pine, massive stone fireplace, bin fed stoker; 2 car heated gar.; wooded acre of high land. $15,000, tms. Grover C. Elmore's branch off., at Barrington Biltmore or main off., Fra. 2650. Take Rt. 14 to Barrington, turn right on Rt. 59, then 2½ miles to country club, turn right to office. Open every afternoon and all day Sunday.

BARRINGTON—20 acre estate west of town, incl. 7 acres woods with pond; $5,850. Also partly wooded 10 acre estate with stream, $3,000; bldg. restr. $9,500. Call H. R. Jacobsen & Co., 189 W. Madison-st. Franklin 5325.

BUFFALO GROVE—24 MI. CHICAGO. Tavern; all yr. 'round business; dance hall; 8 rms. htd.; on 3 acres; price $10,000; ½ cash. PISKORZ REALTY. 2850 N. Ridgeway. Spaulding 7428.

Des Plaines—Vacant, 100 ft. front on River-rd., 2 blks. from station. Will trade for equity in Lake Geneva summer home. H. Krahl. Fra. 0124.

Des Plaines—New brick home.
5 and 6 rms.; $600 down.
For qualified workers.
Mr. Raymond. Greenleaf 0471.

Franklin Pk.—Nr. Buick, $150 dn., $15 mo. Old bldg. and chick. hse. Can be converted into a 5 r. hse. Over 10,000 sq. ft. Address H T 521, Tribune.

Itasca—White Col. home on 2 acres of wooded land; 6 rms., 2½ baths; 2 car gar.; 4 blks. sta.; pre-war price. B. B. Clover, Irving Pk. Itasca 18-J.

North Lake Village—5 rm.; gar.; 3 yrs. old; lg. homesite; oil ht.; $33 mo.; FHA Dn. paymt. Address H T 523, Tribune.

Norwood Park—Lge. 10 rm. house, 5 bedrm.; 125 ft. frontage; beaut. lawn, shrubs, flower gardens, 2 car gar. Pr. $15,000. 7244 Myrtle-av.

PARK RIDGE—Available now; modern brick home on cor.; lge. liv. rm.; 4 bedrooms; 2 tile baths; nr. transportation. Owner. 435 S. Crescent-av.

Park Ridge—5 bedrm. brick res.; attached gar.; auto. ht. 2½ baths; N. E. section; $18,500. Park Ridge 597.

OWNER MOVING.
THE CHANCE OF A LIFETIME TO GET THE HOME OF YOUR DREAMS.
Ideal for couple with one child or for your retirement; about ¾ acre with additional acreage and chicken house available; adjoining Tamarack woods game refuge; very large garden, all plowed, with some planting already done; raise all the food you can eat and preserve; new, large raspberry patch just planted; new asparagus bed; strawberries, grapes, 25 young fruit trees; 60 spruce trees surround house and lawn; rock garden; lovely flower garden and shrubs.
Most unusual two level type house, built on side hill; excellent condition; hardwood floors; living rm., bedrm. and sunrm. paneled; wrought iron hardware; Heatilator stone fireplace; dining rm. walls canvased; cedar closet in bath and bedrm.; beautiful, modern kitchen and bath; workrm. with bench and cabinets; forced flow hot water Timken silent automatic oil heating system that cost $1,500; cost of heating house and all year hot water $92; electricity for light, power and cooking $90 p. a., and taxes $14 p. a.; price $8,950. Wauconda 3782.

FINE 5 ROOM HOME
in beautiful close-in No. West suburb; ample room for garden; full 7 ft. basement; large rooms; ideal for family with young children; close to school; fast transportation to loop.
DOWN PAYMENT AND MONTHLY PAYMENTS TO SUIT YOUR INCOME.
Address G J 596, Tribune.

Immed. occu.—Will sell 6 rm. area hse. 4 rms. compl. finished; 3 yrs. old, on lge. lot. Furnace semi air conditioner. Small down paymt. to respons. party, bal. to suit. Address HM 404, Tribune.

25th-av. nr. North-av.—$895 for small shell, unpaint.; on wooded 1-3 ac. Gd. soil for truck garden; also ideal for chickens. Address G J 123, Tribune.

5 rm. Cape Cod; bsmt.; furn. ht.; garage; fruit trees; ½ acre; nr. bus; pr. $5,500; cash $1,200. Collins, Grand at Mannheim.

4 rm. hse.—On extra large lot; ideal for garden and chickens; needs some interior work; $200 dn. to resp. party bal. to suit. Address H C 228, Tribune.

6-r. brk.; Park Ridge, 1712 Fairview H.w.gas ht.; 50' lot; N.W.R.R., st. car, bus; $2,500 cash, bal. monthly..$8,950 FELBINGER, 2344 N.Cicero. Ber. 8080.

$100 down—Old house, 5 rm. basmt.; Must be handy man capable of repair Gr. transp.; mthly. paymts. to suit qualified. Address H X 208, Tribune.

5 rm. house—$200 dn.; needs wk.; mo paymt. to suit reliable pty.; gd. trans ADDRESS H X 196, TRIBUNE.

6 rm. cottage—Nr. bus, 1-3 acre; price $4,300, $900 cash. Collins, Grand at Mannheim.

½ ac. garden plots—$25 down, $8 mo. Ideal for post-war homes. Nr. r. r. and bus transp. Address J B 353, Tribune.

Will sell 1 or 2 acres of my prize-winning hiway farm; conv., close in; bargain terms. Address J B 352, Tribune.

$2,800—New 4 rms.; 2 lots; henhse.; $950 down. Phone Elmhurst 604.

REAL ESTATE—SUBURBAN—WEST

AUSTIN [nr. Wash. & Austin]—De luxe 3 apt., 6 rms. ea.; 2 tile baths [one colored], extra lge. rms., stm. ht., stoker. Rents $90 ea. Price $29,500. Pilgrim, 5637 W. Lake. Aus. 1680. Vil. 5100.

AUSTIN—Must sell: imm. poss. of 4 bedrm home; mod. bath; h. w. ht.; gar.; excel loc.; price $10,500. Johnson Bros., 123 South-blvd. Aus. 3121.

Berwyn—Remod. brick bung.; 1 bedrm. on 1st flr., 3 on 2d; cab. kitch.; 2 baths; furn. ht. Garage. Only $8,250. Kohout Bros., 6200 W.Cermak. Cra.5800

Berwyn—5 rm. br. bung.; sunpar. front; furn. ht.; gd. buy. $7,500. Vil. 4747.

Cicero—1306 S. 51st-av.; $500 down; 2 flat brk. & extra lot; store & 3 rs. on 1st flr.; full bsmt. H.w. ht.; 5 rs. on 2d fl.; needs repairs. Price $5,700. 5151 S. KEDZIE. REP. 1232.

Downers Grove—By owner; 4 rm. hse.; gar.; poultry hse.; lge. garden; fruit trees; $2,500. D. F. Redman, 68th & Carpenter-st. 12 mi. So. of depot.]

ELMHURST—Park-like acre, 200 yr. old oaks; 5 rm. house; h. w. ht.; knotty pine liv. rm., dining rm., kitchen, 2 bedrms.; 2 car gar.; close to trans.; $7,000. J. W. GARRETT, 320 S. Ardmore. Villa Park 4313 or 3693.

Elmhurst—6 rm. brick colonial; wooded lot in best section; gas ht.; natural fireplace; 1½ tile baths; 2 car garage. Quick possession. Elmhurst 3179-J.

GLEN ELLYN'S BEST BUY
I have various oversize lots 80x150 ft. in Glen Ellyn's best section, that I will sell at 30 cents on the dollar. All have paved streets, water, sewer, sidewalks and the special assmts. are paid in full. These are ideal for people wanting to build a fine home after the war. I will be glad to show these by appt. to responsible people.
ADDRESS G N 51, TRIBUNE.

GLEN ELLYN—Must sell; immed. poss. of excel. 6 rm. home; insul.; h. w. ht.; fine bath; extra toilet; gar.; front drive; lg. deep lot; just 1 blk. to Main stat. and shopping; will accept $8,000. Johnson Bros., Oak Pk. Euclid 163.

Glen Ellyn—Owner transf.; 6 rm. brk. col. you have wished for; insul.; stoker htd.; huge liv. rm.; master bdrm.; real firpl.; sunrm.; 2 bl. sch.; stl. beamed bsmt.; $12,500. Stokburger, 546 Crescent-bd. Ph. 345

Glen Ellyn—6 rm. residence 60 ft. lot; hot water heat, stoker; $7,850; terms. Key at 662 Prairie-avenue.

LA GRANGE PARK
In Edgewood Park; a white colonial 6 rm. gas heated home only 5 years old; 3 large bedrms. with an abundance of closets; 2½ tile baths with beautiful colored fixtures; recreation rm., screened porch and 2 natural fireplaces; living rm., dining rm., hall and staircase carpeted. A real nice home that must be seen to be appreciated. For appt. call owner. LA GRANGE 4542.

LA GRANGE.
Beautiful Edgewood Park, 411 N. Dover; 70x135 ft.; owner sacrifices this lot. A real buy. Mrs. Fairbank.
FLOYD G. DANA & CO.,
7465 Vincennes. Rad. 1500. Bev. 3153

LOMBARD
I represent the title owners of various 66x165 ft. lots with water, sewer, sidewalks, roads all in and paid for, that I will sell at the unheard of price of $660 with $150 down and $10 per mo. F.H.A. approved. No shoppers, please.
Address G H 83, Tribune.

Lyons—44th and Gage; new residences. Imm. poss.; small down paymt.; bal. $35.75 per mo., incl. taxes; agent on premises Sat. and Sun. New. 1663.

MAYWOOD—Charming 7 rm. home on beau. landsc. lot; 4 fine bedr.; 2 tile baths; carpets and ven. blds.; aut. ht.; gar., fr. drive; barg. for quick sale; $11,000. Johnson Bros., 123 South-blvd. Euc. 163 or Aus. 3121.

Melrose Pk.—Nr. North-av., outside of city limits; low taxes; $100 dn.; old shell. Total price $975. $100 dn., bal. $16 mo.; blk. soil; for truck garden and chick. Address H T 522, Tribune.

Melrose Park—2 homes; 1 4-rm. and 1 3-rm.; on 120x150 ft. lot; modern baths; 2 car garage; excel. cond. Price $5,500 for both. Forest 1562W.

Oak Pk.—N. W. sect. 7 rm. res. Lge. liv. rm., natl. firpl., break. nook, cab. kit., tile bath, auto. ht.; 2 car gar.; carpeting, blinds. $12,500. Eucl. 610.

OAK PARK—2 flat; 2 indiv. h. w. htrs.; large 5-5 rm. apt.; scr. sun and slpg. pchs.; steel constr.; lot 42½x160; 2 new Ruud water htrs.; flat vac. for purchaser; price $11,500. Johnson Bros., 123 South-blvd. Euc. 163 or Aust. 3121.

OAK PARK [nr. Jackson and Ridgeland]—50 ft. lot, 3 bedrm. res. Exceptionally lge. rms.; sleeping porch, brkfst. rm., rec. rm., h. w. ht. Immediate poss. Priced to sell at $8,950. Pilgrim, 5637 W. Lake. Aus. 1680. Vil. 5100.

OAK PARK [North]—6 room sun par. type brk. bung. [addl. rm. in attic]; excel. cond.; attract. decorations; arched; Ven. blinds; fruit trees. Owner on prem.; will sell, $9,450. Pilgrim, 5637 W. Lake. Aus. 1680. Vil. 5100.

Oak Pk. [No.]—Brick res. $10,500; 5 down, 3 up, 2 complete baths; h. w. ht.; 35 ft. lot; nr. Division and Lombard. Don't delay—will go fast. Moore Realty, 5613 W. Lake. Aus. 7708.

OAK PARK [N.]—Brick 2 apt.—6-6 rms.; 2 separate htg. plants; tenants pay own heat and water; conven. to Lake-st. L, bus; only $10,000. VAN DOREN. Village 9220.

OAK PARK—Open for inspection Sunday and Tuesday, 2-5 p. m. 108 Le Moyne-pkwy. Immed. poss.; 8 rm. brk. de luxe bung., 2½ tile baths; h. w. oil; 2 car brk. gar.; tms. Mansfield 1900.

Oak Park, N.—It's unusual; 6 rm., 1½ story res. Lge. liv. rm.; gar.; low ht. and taxes. $8,500. Inspect. Pilgrims, 601 N. Harlem. Village 9700.

Oak Pk. brk. 2 apt.—N. of Lake; 5-5; mod. bath; cab. kitchen; 2 car gar.; immed. posses. $11,500. Euclid 610.

Oak Pk.—Owner trans.; $8,000; 6 rm. bung., nice cond.; auto. ht. Vil 7772.

River Forest brk. Colonial res.—No. of Chgo.-av.; tile kit.; 1½ baths; vapor ht.; stoker. $15,750. Berwyn 116.

Riverside—68 N. Delaplaine-rd. 7 rm. frame Dutch Colonial hse. Hot w. h. Nat'l firepl.; G. E. refrig. Tile bath. Poss. July 1. $12,500. Aus. 2710.

Western Springs—Charming 6 rm. Col.; lovely interior; spacious liv. rm.; 3 bedrms., 1½ baths; low gas ht. bill; pch., gar., rec. rm. Price fair for quick sale. Owner. 3924 Grove.

Wheaton—Move in now. 7 spacious rm. brk.; 2 baths; air cond.; stoker ht.; on 9 acs.; nr. stm. el. trans., schls., gd. rds. A. L. Webster, Liberty-Cross. Ph. 333.

Fullerton-av., between 25th and Mannheim—7 rm. old hse.; 5 comd. rms., 3 rms. unfin., bsmt. Gd. trans. On ½ ac. Total price $3,000. Dn. pymt. $200, monthly pymts. to suit. Must be handy. Address H T 524, Tribune.

$10 per mo. buys large garden homesite. Close-in near Westchester L and bus. Full price $445. Will loan reliable handy man money to build if you can get materials.
Address J B 495, Tribune.

Listed with us by owner, who will sac. 5 rm. mansion home; mod. unusual floor plan; gar.; 3 yrs. old.; good trans. Immediate possession. $350 cash dn., tms. to be arranged.
ADDRESS H T 539, TRIBUNE.

OVER 2½ ACRES WOODS
$995: $200 cash, $15 mo., near fast loop trans.; east of Downers Grove. Very high, sightly spot.
ADDRESS G H 447, TRIBUNE.

North-av., between Mannheim and Roberts—4 rm. hse.; oil ht.; insul.; gar.; beaut. landsc.; $400 dn.; mthly payments. Immediate occupancy.
ADDRESS G J 122, TRIBUNE.

Over two acres—Richest black garden land; Aurora-Elgin transp.; faces new paved road, pd. for. Will sacrifice for $795; $160 down, $10 month. Address G A 576, Tribune.

HOME ON 1-3 ACRE, $795
Near bus, schl.; W. of Harlem; unptd. shell, 18x20; st. in, paid for; low taxes; $150 dn. Address G M 561, Tribune.

5 acres fine garden soil—300 ft. frontage on good road near Wheaton and Warrenville; Aurora Elgin electric transp.; bargain $1,850, $400 cash, Bal. mo. BUckingham 2814. Apt. 103.

Old home on large site—Nr. Westchester L and bus; $400 down. Come out Roosevelt-rd., ¾ mi. W. of Wolf-rd.
OLIVER SALINGER & CO.

$150 down, mthly pymts. to suit—5 rm. old farmhouse, on lge. wooded lot 5 minutes northwest of Oak Park.
Address G J 124, Tribune.

4 room frame house—Bsmt.; suit. for 2 upstairs rms.; gd. tran.; $200 down, mthly. paymts. to suit reliable party.
ADDRESS H X 207, TRIBUNE.

7 rm. frame hse. on large lot; bsmt., autom. hot water heat; comp. plumbing; 2 car gar. Priced for quick sale. $4,500. Address G J 594, Tribune.

Investigate Western Suburbs for Best Buys—Riverside, La Grange, Western Springs, Hinsdale. HENRY A. MILLER.

Don't buy acres W. until you see our 2¼ to 5 acre bargains—Send for prices. Address G E 346, Tribune.

6 rm. old frm. hse.—Needs wk.; on lg. homesite; nr. Oak Pk.; $300 dn. mo. pays. to suit. Address H X 197, Tribune.

REAL ESTATE—MISCELLANEOUS

2 ACRES, PARTLY WOODED.
Ideal for chicken and vegetables; close to Calumet dist.; $75 cash handles. See this before you buy anywhere. Address G H 441, Tribune.

Children welcome in this location. Excellent site in suburb close to city. Suitable for gardening. $150 down balance in small monthly payments. Address G J 595, Tribune.

REAL ESTATE—RESORT PROP'TY

Illinois

WISE TO BUY NOW.
Prices will surely be much higher this summer. Venetian Village fronts on 3 lakes; only 37 miles N.W. of Chicago; has winding shorelines, sand beaches; good hunting and fishing. No assessments.
¼ ACRE LAKE LOTS, $195,
on terms of $5.00 per month.
Venetian Village is located 11 miles west of Waukegan. Take Skokie, No. 41, to Grand-av., turn left at underpass 8 miles.
N. H. ENGLE & SONS, 29 S. La Salle.

Fox river home with 80 ft. river front —Beautifully landscaped with trees and shrubs; bath, gas, elec. and water system; winter and summer home in well built up subdivision bet. Elgin and Dundee, close to Chicago transportation. Phone Elgin 1856 for inspection anytime or write for picture and further information. $4,500. Campbell & Ladd, 108 N. Spring-st., Elgin, Ill.

SEE OAKSTONE BEACH.
Chicago New Summer Home Community on Lake Michigan. Just 37 mi. from Chgo. in Ill. Beau. 60-90 and 120 lots, 2 blks. to fine beach. As low as $395. Write for details.
Address E S 376, Tribune.

LAKE HOME—Interior finished, 4 rms., bath, secluded spot. A beaut. priv. lake, 38 mi. N. W. Suitable year around living. For quick sale, $2,500. $500 down, balance $25 month.
ADDRESS H T 327, TRIBUNE.

2 Story house—5 room; on cross sec. line; loc. Solon Mills; 4 m. No. of Fox Lake on Hy. 12; must sac.; $1,650 takes it; terms; on premises May 30th or Kent Real Estate, McHenry, Ill.

BEAUTIFUL SUMMER COTTAGE.
Close to lake; modern 5 rms.; fireplace; trees, shrubs, etc.; sewer, water, gas, elec.; 38 miles N. W. of Chicago; $8,000. Address G N 494, Tribune.

2¾ Acres right on Lake Mich. 40 mi. North in Ill. Sand beach. Big Bargain. Write Owner.
Address E S 184, Tribune.

LAKE COTTAGE—Glazed porch; beau. private lake, 1 hr. N. W. of Chicago. Good R. R. trans. Price $1,800, terms.
ADDRESS G K 151, TRIBUNE.

SMALL FARM—LAKE RIGHTS.
You can now build up to $1,000 on acre or more. Griswold lake; N. W. of Chgo.
PHONE WAUCONDA 3401.

2 sty., 7 rm. res.—Beau. wood. lake frt. lot; east shr. Lake Marie, Antioch Pr. $4,250. Poss. Own. Ard.4550.

Crystal Lake hse., gar., 60 ft. wat. frt. $6,500. Address G A 275, Tribune.

Indiana

Nearly 3 acres with cabin and well; fronting on stream; 2 acres good farm land, balance beautifully wooded. Full price only $975.
ALSO 5 acres, 4 rm. house; good well; beautifully wooded; near Cedar Lake. Full price only $1,500. Phone Pullman 4000, eves. Pullman 4218.

40 TRAINS DAILY AT LAKE MICH. $15 per mo. will buy lge. family cabin on large lot with trees; huge liv. rm. with cobble stone fireplace; bunk beds will sleep 4; run. water; elec.; $1,795 total price, with sm. dn. paymt. Write Box 367, Michigan City, Ind.

Beautiful lake front loc. with full riparian rights; wonderful sandy beach. Restricted district. A valuable piece of property which can be picked up at a bargain. Requires immediate action.
Address G H 451, Tribune.

Wooded half acre in the Dunes with view of Lake Michigan. $445. $100 cash. $10 month handles.
Address J A 87, Tribune.

3 yr., 6 rm., all year home on lake—Elect. 2 boats; $4,500. 120 miles from Chicago. Address J B 240, Tribune.

Site for log cabin or summer home in the Dunes; clear title. Only $100.
Address G A 570, Tribune.

Michigan

OUTSTANDING ESTATE FOR SALE!
20 miles from Benton Harbor, Mich.; 1,000 ft. on Lake Michigan. Includes 4 fine houses of most modern construction, equipped for immediate occupancy. Also beautiful formal gardens and 10,000 feet of greenhouses; small growing fruit orchard. Especially suitable for retired business man or for 4 distinct families. Also as property of business organization to give recreational and vacation facilities to employes. Can be bought at fraction of original cost from owner, who will be in city after June 6. Call Miss Arthur, Haymarket 2031, for appointment, or
ADDRESS J B 248, TRIBUNE.

For sale or rent—Small cottage in Linden Hills, adj. Palisades Pk. in Mich.; running water inside toilets, elec.; beau. beach; exclusiv., restrict. community; reas. She. 3026, before 10 a. m.

Beau. Fremont lake frtg. 80 rds. with 54 A. of finest land. Mod. hm., beau. landscaped; other bldgs. EVANS Realtor, Fremont, Michigan.

ATTRACTIVE 4 bedrm. furnished summer home; 2 baths; in CASTLE PARK. Price $5,000. C. G. Larson, 115 N. Marion-st., Oak Park, Ill.

Large old-fashioned house in Pentwater, Mich.; large lot; cheap. W. E. Lewis, Hart, Mich.

Lake front, year 'rd., furn. cott.—½ mi. store, imp. rd.; $2,300; ½ cash; $25 mo. Erwin Tinney Co., Fremont, Mich.

Minnesota

RESORT FOR SALE BY OWNER—Eight cabins, lodge, Dining Hall; completely furnished. Forty-two acres of ground located on peninsula of one of Minnesota's finest lakes. The best of fishing and hunting. Price $20,000. For further particulars write
CHARLES WAGNER,
2005 Elizabeth, Kansas City, Kas.

Wisconsin

BUY DIRECT FROM OWNER.
A Beautiful 64 Acre Estate
PARADISE SPRINGS
OPEN FOR INSPECTION THIS SUNDAY, MONDAY AND TUESDAY. Only 90 mi. from Chicago, 1 mi. from the town of Eagle, Wis., in Waukesha country, 4 private small lakes, heavily stocked with fish up to 10 lbs. Private swimming lake with sand beach and diving stand; 12 rm. house with 4 baths; 4 car garage; 4 rm. cottage with bath and 1 rm. cottage with bath; 2 beach houses; 2 large natural springs with houses built over same; stables; pvt. woods with bridle path. Complete price $55,000. A mortgage can be arranged with low rate of interest. Owner, G. Mertens, Chcgo. phones: Office—Div. 4083. Eves.—Pen. 0990.

5 room cottage — On Lake Kegonsa, near Madison, Wis.; finished on inside with beaded ceiling; has sun parlor, 2 bedrooms, living room, and kitchen completely finished with oil heat, electric icebox, and gas stove; also garage and double boathouse and one new boat; price $3,200. Phone Parkside 336. Write Walter Lambke, R. R. No. 2, Rockford, Ill.

MUST SELL.
Large 4 room cottage, including furniture; electricity; inside toilet; private well; large lot. Priced for quick sale; $1,750; 58 miles Chicago. Easy terms. Address G K 251, Tribune.

LARGE WATER FRONT LOT
On beautiful part of Fox river, 58 mi. from Chicago; $450, $50 cash, bal. $5 month. Address G H 97, Tribune.

Lake Geneva—Choice 100x200 wooded lot facing golf course in exclusive country club estate; all imp. in; price below par. Call Wheaton 2224.

Lge. mod. 5 rm. 65 ft. wat. frt. home; sandy bch.; 100 m. fr. Chgo.; $4,250; terms. Address G A 115, Tribune.

Miscellaneous

The first $1,200 takes my 107 ft. lake front lot, 54 miles n. w. Chgo.; beau. oak shade trees on shore line, next to sand beach; restr.; no outside toilets, etc. This is a bargain.
Address J B 519, Tribune.

REAL ESTATE—FARM LANDS

Illinois

NEVER BEFORE FOR SALE.
OWNER LEAVING CHICAGO AREA. Combination est. and producing farm; near St. Charles; one of very finest farms in entire Chicago area; best improvements, but not impractical; good soil; fine dairy herd; almost new full set of machinery; the best of neighborhoods, surrounded by homes of Chicago bus. men, who reside on their farm; 2 houses; owner's beautifully set among fine old trees; has 8 rooms, 3½ baths, 2 fireplaces; farm can be bought with or without personal property; farm manager, whose wife acts as housemaid, will stay. By appt. only. Brokers co-operate. A. L. Allen, Chicago phone, Andover 1118 or St. Charles 599 or 4083R2.

3½ acres rich onion land with city water. Only 4 miles from Chicago limits and about a mile from Hammond. Price low for quick sale on very easy terms. Phone Pull. 4000, evenings, Hammond 1610.

160 A.—Good productive Will Cnty. farm, all under cultivation; fair improvements; 5 mi. w. of Monee. Must be sold to settle estate. $110 per A. Sam Colburn, 46 E. 110th. Com. 1738.

2 Acres or 5 Acres—Good land; high and dry [tiled]; elec.; 1¼ mi. to Medinah sta., 2 mi. to Itasca sta.; $350 per A. Cash one-third. Lump.5206 Hoffman-st., Niles Center, Ill. Ph. Skokie 71.

Nearly 5 acres good farm land; good sized private family pond; on County road. 14 miles Chicago city limits. Priced low for quick sale on easy terms. Pull. 4000, eves. Pull. 4218.

30 acres, 2 sets of buildings; nr. west Lake Forest depot; superbly ldscaped. Possession 60 days; finest of the fine. Address E S 184, Tribune.

80 A.—DON'T MISS THIS ESTATE! McGaughey, Gages Lake, Grayslk. 4226.

Indiana

HIGHWAY BARGAIN.
Nearly 13 acres nr. Crown Point; ideal for poultry and gardening; beautiful building site; telephone and electricity available. Build at once if you wish. Full price only $2,000; very easy terms. Pon & Co., P. O. Box 135, St. John, Ind. Or drive out any day to 1st farm S. of St. John on E. side of U. S. 41. Look for sign on barn, or phone St. John 2811.

Poultry farm, Hatchery, Feed bus.— 5 A.; 6 rm. mod. hse., 4 rm. ten. hse., cen. htg. plt.; comp. set bldgs.; gr. elevator; laying houses, cap. 2,500; Jamesway Incubators, cap. 73,000; bldgs.; equip., mach., trucks, tractor gd. repr.; well estab., over $70,000 gross sales; on State Rte. 41. A. A. Miles, Lowell, Ind. Ph. 3471.

FOR SALE ONLY: 3 GOOD FARMS. 260 acs. on state road, price $20,000. 240 acs. on state road, price $26,000. 177 acs. on good road, price $11,000. Modern homes. JOHN ISENBARGER, North Manchester, Indiana.

For sale—80 acres, good buildings and land, situated near Rochester, Ind. Possession. Price reasonable. Write Ort Waltz, Rochester, Ind., or phone Rochester 55.

20 Acres—4 rm. house; 55 miles from Chicago. Price $2,900. A. Kamenjarin, 3042 Wentworth. Cal. 4663.

300 Acres—55 mi. from Chicago; no improvements. Priced to sell. A. Kamenjarin, 3042 Wentworth.

Michigan

For Sale—100 acre farm on Lake Michigan; 1,300 ft. lake frontage; 130 mi. from Chicago on Route 31. Beau. landscaped improved with mod. 8 rm. yr. around house, 5 rm. summer cott., 3 rm. tenant house; 2 c. gar.; tool shed; barn; big houses; large chicken house; new mod. plumbing thruout; elec. lighting; cooking water supply for all bldgs.; h. w. ht.; compl. equip.; approx. 5,000 new fruit tree orchard; ¾ bearing. All ground in good working cond. Pr. $40,000.
Address G A 528, Tribune.

DAGGETT, MICH., MENOMINEE CO. 240 Acres—140 acres under cultivation, balance pasture and timber; stock and equipment complete or separate. J. H. Moberg, 1951 Birchwood-av., Chicago 26, Ill. Ph. Mon. 2400.

4 acs.—On cor. junction 2 main hwys. Chgo., Detroit, S. W. Mich.; real oppor. for home, gas station, tourist cabins, restaurant, etc.; no bldgs. Only $975. Terms. Address G J 588, Tribune.

Wisconsin

Railroad land grant lands, $4 to $5 per acre for good farm lands adapted for dairying, live stock, and grains; good roads, water, towns, and markets. Send for booklet No. 5. R. S. Claar, Land Dept., Soo Line, Minneapolis, Minn.

120 A.—Good farm, 80 A. under plow, balance in pasture. Fire wood. Good buildings, Farm machinery. Live stock Price $12,000.00. For further information write to owner, Frank Galla, R. 1 Box 52, Beaver, Wis.

Beaut. 4½ acres—Hse., 5 rms. and bath; chicken hse., 1,200 capacity; hog hse. 2 car gar. and other bldgs., all fine. Pr. $7,500. Lake Geneva view; 2½ mi from town of Lake Geneva, Wis. Ph 343-J1. B. Whysner.

240 acres—$7.50 per acre, terms; 5 rm. house, large basement, barn; very picturesque; 80 acres has been farmed, rest woods, pasture.
King, 211 Cook, Portage, Wis.

80 ACRES—17 mi. N. W. Portage; 6 A. grapes; 2 A. berries; 25 A. cult., bal. past.; 5 rm. hse., other bldgs.; some repair. Pr. $3,000. Anna Wallner, Bancroft, Wis., or call Melrose Pk. 1267M.

120 A. farm—On state hiwy.; 40 A. under plow; good soil, good bldgs.; priced for quick sale. Edwin Doman, R. 3, Box 197, Ladysmith, Wis.

80 acres, $440; 40 acres, $240; wooded past. Dells, F. Spencer, Necedah, Wis.

Miscellaneous

FARM CATALOG Mailed Free. Hundreds of Bargains Florida, Michigan, Wisconsin, Illinois, Texas, Calif., Oregon, and 17 other states. STROUT REALTY, 7-J So. Dearborn-st., Chicago 3. State 7975.

FARM Bargain Catalog—7 states, FREE. Special service for those who state requirements and payment plan first letter. United, 7-XH So. Dearborn-street. STAte 7975.

Free farm list—S. W. Mich.; all kinds, all sizes. ROESSLER, 140 S. Dearborn.

POULTRY, CHICKS, & EQUIPMENT

BABY CHICKS.
Starting batteries, finishing batteries—100, 300, and 500 sized electric or oil brooders; poultry equip. of all kinds. Valentine Poultry Equipment Co., 568 Washington-blvd. Dearborn 0786.

12-72 HEN
STEEL LAYING BATTERIES.
Leaving for army. Call or write B. F. Biehl, Oswego, Ill. Ph. 46884.

FEEDS—BABY CHICKS—DUCKLINGS. 2521 ARCHER-AV. VICTORY 8732.

Started and baby chicks—7134 S. State. Open Sunday. Rad. 2909.

Baby chicks-ducklings. Three W Hatchery. 2452 S.Halsted. Vic.0370. Op. Sun.

6 electric floor brooders—Cheap. 2512 Irving Park-blvd.

Pre-fab. poultry, farm hses. F. H. A. display. 9321 Cottage Gr. Rad. 0212.

REAL ESTATE WANTED

WANTED—To buy or lease; 1 story building, 3,000 to 6,000 square ft.; within 2 miles of loop.
ADDRESS J B 380, TRIBUNE.

Have buyers for North and South Side apt. bldg., bus. ppty. and residences. C. Tidholm, 10 S. La Salle. Fra. 4876.

BUNGALOW OR APARTMENT — IN GD. LOCATION on South Side, from owner. All cash buyer. Call Pla. 8855.

WANTED—FOR CASH.
N.-N. W. side bungalows; 2-12 apts. DIRKS CO., 1166 Diversey. Lak. 1410.

WILL BUY FOR CASH.
2, 4, 6, or 12 apt. bldgs.
Address G N 459, Tribune.

WILL BUY
From private party, summer home; N Ill. or S. Wis. Address G H 100, Tribune.

Want frame or brick bungalow or res up to $10,000. N. W. Chicago or N. W suburbs. Address G A 232, Tribune.

Want 2 or 3 flat—N. or N. W.; close tr.; cash. Address G N 557, Tribune.

Apt. bldgs. that can be handled with $4,000 down. Cen. 2470, after 6 p. m.

Bung. or 2 flat—South of 71st; conv. to U. S. yards. Cash. Rad 6603.

REAL ESTATE FOR EXCHANGE

IF YOU HAVE PROPERTY
any place in the U. S. that you want to exchange I can give you quick action. Get in touch with
J. A. DUIS, ROOM 425,
111 W. WASHINGTON-ST.
OR TELEPHONE ANDOVER 4141.

New mod. 5 rm. hse.—Nr. Los Angeles. Chicken equip; young fruit trees. Will trade for Chgo. R. E. Jun. 7557.

REAL ESTATE LOANS, MORTGAGES

Will make or buy 1st mortgages on gd. South side impvd. property. Low rates. W. L. SHARP & CO. 237 W. 63D-ST.

We help buy your home if you have not enough cash to pay down. Des. 3010.

Have special funds for first mortgages at lowest interest rates. Fra. 1660.

INDUSTRIAL PROPERTIES

Will rent or buy—15,000 to 20,000 sq. ft. floor space for light mfg. and storage; N. W. side from 4000 No.; can use garage in good cond.
HEALTH SPOT SHOE CO.
1240 Lawrence. Lon. 1143.

Want to rent W. or N.W.—500-1,500 sq. ft. for light mfg.; ground floor with loading dock, dble. drs., or beam for hoist; consider sharing space, preferably with machine shop. Div. 7149.

Wanted—Warehouse space for storage and light assembly bench work; 2,000 to 3,500 sq. ft. with adequate elevators and loading platform facilities; near loop. Cadaco-Ellis. Del. 2464.

Want to buy—1 story building; 10,000-15,000 sq. ft. Located West, N. W., or North, for occupancy November. Greenlee Co. 1609 N. Wolcott. Arm. 1870.

STRAUS OFFERS
Wabash—5,100 ft., 1 s., firep. $150 mo. Straus & Co., 120 S. La Salle. [illegible]

Space for rent—1 room 7,500 sq. ft.; 1 room 6,000 sq. ft. Suitable for light mfg. or storage. Village 4477.

FOR SALE or lease—Various mfg properties of every description. WINTER-HIRSCH. CALUMET [illegible]

LEASE 8,000 SQ. FT.; HEATED; HI-PRESSURE AVAILABLE. Howard Blum, 2649 Sheffield. Bit.4200

Wanted—To Rent—2,500 to 3,000 ft. for light mfg. South East Side preferred. Call Oakland 8026.

12,500 sq. ft., 1 story—South Side; Poss. 30 days; rent or sell. Randolph 2311.

For rent—Truck terminal; garage bldg. with lge. dock and offices. Canal 0723.

Factory space to rent—50x35. Light mfg. 3225 Sheffield. Gra. 3726.

LEGAL NOTICES

NOTICE OF SALE.
HARRY R. SPELLBRINK,
RECEIVER OF THE FOLLOWING BANKS:

Date, JUNE 15, 1944.
Time, 10:30 A. M.
WEST CENTRAL STATE BANK.
Old Site: 2322 W. ROOSEVELT-ROAD. Chicago, Illinois.
ATTORNEY, HENRY PEARLMAN, 100 N. LA SALLE-STREET. Chicago, Illinois.

Date, JUNE 15, 1944.
Time, 11:00 A. M.
CHICAGO LAWN STATE BANK.
Old Site: N. E. CORNER 63D-ST. AND KEDZIE-AV. Chicago, Illinois.
ATTORNEY, DANIEL A. ROBERTS, 1 N. LA SALLE-STREET, Chicago, Illinois.

Date, JUNE 15, 1944.
Time, 11:30 A. M.
UNION STATE BANK OF SOUTH CHICAGO.
Old Site: 3026 E. 92D-STREET, Chicago, Illinois.
Attorney, SCHUYLER & HENNESSEY, 231 S. LA SALLE-STREET, Chicago, Illinois.

Will offer at public sale on the date above mentioned to the highest bidder for cash, subject to the approval of the Auditor of Public Accounts and the CIRCUIT and SUPERIOR Courts of Cook County, Illinois, every and all right, title and interest he may have as such Receiver without recourse and without warranty of genuineness, correctness, accuracy, legality, legal enforceability, or other warranty of any kind whatsoever at:
HOTEL SHERMAN,
GREY ROOM, 1st Floor,
Clark and Randolph-streets,
Chicago, Illinois.

On the above date at the above mentioned hours, certain remaining assets of the above mentioned banks, less such items as may be paid, withdrawn from sale, reserved or otherwise disposed of at or prior to said sale and subject to such further conditions and provisions appertaining to particular assets or groups mentioned in listed notice of sale. Listed notice of sale reflecting the assets so offered for sale will be posted at the following places for inspection by interested parties prior to the sale.
Site of Old Bank Building [as above]
COOK COUNTY COURTHOUSE.
Chicago, Illinois.
HARRY R. SPELLBRINK, RECEIVER.
7 South Dearborn-street,
Chicago 3, Illinois.
Office of Attorneys [as above].

These assets will be offered for sale in the following manner: Certain groups as designated are to be offered individually as separate sales, the remaining groups are to be offered for sale in individual groups, in combination of two or more groups and in the entirety, so that the highest bid may be determined for the entire list of assets offered for sale.

Terms of Sale: A cash deposit is to be made immediately upon acceptance of each individual bid, equal to 50% thereof where such bid is $1,000.00 or less, and equal to 25% thereof where such bid is more than $1,000.00 and in default of such deposit the assets subject to said bid may be immediately reoffered for sale. Unpaid balances of all bids so accepted, to be paid in cash within ten days after entry of court order approving such sale, and unless so paid within said ten [10] days period said deposit to be construed as liquidated damages and to be retained in satisfaction thereof by said Receiver.

Every person or corporation by tendering any bid or bids at the within sale agrees to and undertakes to be firmly bound by all the terms, provisions, conditions, and stipulations, oral or written, appertaining to said sale.
HARRY R. SPELLBRINK, RECEIVER.
7 South Dearborn-street,
Chicago 3, Illinois.
AUCTIONEERS:
RAY E. GROSS, 3134 South Oak Park-avenue, Berwyn, Illinois.
GEORGE J. McKERR, 141 West Jackson-boulevard, Chicago, Illinois.

Proposals for the following will be received by the State of Illinois, Division of Architecture and Engineering, Armory Building, Springfield, Illinois, on Thursday, June 1, 1944, at Two Thirty o'clock P. M., Central War Time:
1. Resurfacing of Driveways and Additions, Urbana Armory, Urbana, Illinois.
2. Miscellaneous Repairs, 202nd Coast Artillery Armory, 5875 Broadway, Chicago, Illinois.
3. Complete Work, including Heating for Repairs to Peoria Armory.
4. Exterior Painting and Repairs to Pierre Menard Home and Out Buildings in Fort Kaskaskia State Park, near Chester, Illinois.
5. Complete Work Driveway Rebuilding and Drainage, Police Headquarters Building and Radio Station, Du Quoin, Illinois.
6. Repairs to Various Buildings, Eastern Illinois State Teachers College, Charleston, Illinois.
7. Complete Work, Roof Repairs, etc., to Various Buildings, Illinois Soldiers' and Sailors' Children's School, Normal, Illinois.
8. Elevator Repairs in Store Building, Dixon State Hospital, Dixon, Illinois.

State of Illinois.
C. Herrick Hammond.
Supervising Architect.

DOGS, PETS, AND EQUIPMENT

BOSTONS, SCOTTIES, BEAGLES, Cockers, Foxes, Collies, Sheps, Police, Black and Tans. LORING'S, River-rd., block north Irving Pk. Fra. Pk. 2174.

Bostons, wires, collies, pointers, setters, cockers; black and tans; also 50 pups as low as $2.00. 3943 Milwaukee.

Boxer—2 yrs. old; fine pedigree. Davis 7744.

Cocker Spaniel Puppies—Beautiful; best breed; AKC registered. Stud service. Palos Park 521.

Cocker Spaniel, red female, 4 months. Call Ind. 9368, after 5 p. m.

Ger. Shep. wants good home. Likes child.; well trained; reas. Bay. 1074.

IRISH SETTERS—BEAUT. LITTER. MUST SEE TO APPRECIATE. 101 N. CUYLER, OAK PARK, nr. Lake.

Irish setters—Pure bred puppies; 3 mo. old; champion stock. 606 Greenleaf-av., Glencoe, Ill. Ph. 1996.

Kerry Blue pups—Beauties; champion bred; shed no hair; inoculated; pdgr. 2951 N. Halsted. Gra. 2694.

Spaniel, cocker—7 mo. old male. See dog Tues. 1229 Columbia. Hol. 0157.

WANTED COCKER, SPRINGER, SETTER, PUPPIES, AND OTHERS. CALL EUCLID 2700.

Miscellaneous

Persian kittens—4 beau. silver, 1 red tabby male; 2 red tabby males. Col. bred for stud service. Ped. Mer. 7093, aft. 4. 1725 N. Austin.

CAMERAS AND OPTICAL GOODS

BASS wants Leicas and Contax badly. Will pay top cash. For Leica Model G, Summar f:2 and case, $200; Contax II., Sonnar f:2 and case, $180. Contax III., Sonnar f:2 and case, $200; Contax III., with Sonnar f:1.5 and case, $250. Want other cameras, projectors, Cine apparatus. Depend on fair treatment. Call, phone, or write. Store hours daily to 5:30, Saturdays to 2 p. m. BASS CAMERA COMPANY, 179 W. Madison-st., Chicago 2, State 7410. Over 33 years of photo specialization assures satisfaction.

CASH FOR YOUR CAMERA EQUIP.
CAMERAS—ALL MAKES IN STOCK.
PROJCTRS., ENLARGERS, SUPPLIES.
Movie film—cut film—Film Packs.
35 MM. BULK FILM—ALL BRANDS.
MOVIE AND DARK ROOM SUPPLIES.
Open dly., 6:30; Th., Sat. 9; Sun. 10-5.
Bolotin Cam., 729 Roosevelt. Can.2112.

Bell and Howell sound projector—SOUNDMASTER 16 mm. scr.; $375. Sil. Proj. 750 w. 8338 Grand-av Royer Grove 1095.

2 Kodak duo—620's; 2 solar enlargers; dark room equip. Trade for two 35 mm. or sell. Sta. 8126.

SPOT CASH FOR YOUR CAMERA. Chicago Camera Co., 2324 S. Michigan. Comb. dark rm. lites and second timers; fine instrumts. $5.95. Ced. 2597.

TRAVEL

WEST—FREE MLS. FREE PILLOWS.
EAST—FREE PILLOWS NO MEALS.

	O. W.	R. T.
LOS ANGELES	$34.85	$58.40
San Francisco	35.50	59.50
St. Louis	3.95	5.95
Dallas	13.20	22.45
Oklahoma City	11.05	18.80
New York City	12.05	19.75
Phoenix	29.95	53.40
San Antonio	19.25	34.65
Pittsburgh	6.60	11.90
Boston	14.25	[illegible]

ALL AMERICAN BUS LINES.
MAIN OFFICE AND TERMINAL.
514 S. Wabash. Wabash [illegible]
TICKET OFFICES:
4762 South Park. Drexel 3888.
174 N. State. Dearborn 9407.
Hammond Bus Depot. Hammond [illegible]

FLY with us to International Falls, Minn. or vicinity. Room for 3; leave Pal-Waukee airport Tues., May 30 at 7 a. m. Call Wheeling 33.

Woman driving to California—Will take 2 passengers; share expense. Ard. 4843. Call after 5.

Driving to Camp Gordon Johnston, Tallahasse, Fla.—Tk. 2; shr. exp. Can.3622

—AUTOMOBILES FOR SALE—

Don't You Believe It?
We're Sellin' 'Em
and Cheap, Too!
Save $100 to $1,000
"AS GOOD AS GOLD"
We'll go out of "Our Way" to give YOU an honest square deal.
BECAUSE: [1] We're out of the high rent district.
BECAUSE: [2] We don't need fancy trimming or high pressure salesmen.
BECAUSE: [3] You don't pay for silk curtains, marble floors.
Original Owner Cars
WE WHOLESALE
1942 CHEVROLET SEDANETTE..$995
1942 FORD TUDOR SEDAN........???
1942 PLYMOUTH COUPE..........$995
1942 DE SOTO SEDAN.............???
1941 BUICK SEDANETTE...........???
1941 BUICK CLUB COUPE..........???
1941 BUICK 4 DR. SEDAN.........???
1941 CADILLAC 61 SEDANETTE..???
1941 CADILLAC 61 SEDAN.........???
1941 CADILLAC 62 SEDAN.........???
1941 OLDSMOBILE SEDANETTE..???
Only 1942s need OPA.
651 OTHER BARGAINS
We've Got 'Em
ALL MAKES—ALL MODELS
EASY CREDIT
IMMEDIATE DELIVERY
1941 FORD COUPE..........$875
1941 FORD 4 DR. SEDAN.........???
1941 FORD TUDOR.........???
1941 CHEVROLET FLEETLINE...???
1941 CHEVROLET CLUB COUPE...???
1941 PONTIAC CLUB COUPE.....$995
1941 PONTIAC SEDAN.........???
1941 PONTIAC SEDANETTE.........???
1941 DODGE SEDAN.........???
1941 PACKARD CLUB COUPE..$1,150
1941 PLYMOUTH SEDAN.........???
1940 DODGE SEDAN.........???
1940 CHEVROLET SEDAN.........???
1940 WILLYS SEDAN.........$695
1940 BUICK SEDAN.........???
1940 OLDSMOBILE SEDAN.........???
1940 PONTIAC SEDAN.........???
1940 FORD 4 DOOR.........$895
1940 FORD TUDOR SEDAN.........???
1939 BUICK SEDAN.........$595
1939 FORD TUDOR.........???
1939 CHEVROLET COUPE.........???
1939 CHEVROLET SEDAN.........$575
1939 PLYMOUTH SEDAN.........???
1939 PONTIAC SEDAN.........???
1938 CHEVROLET SEDAN.........$375
1938 PACKARD SEDAN.........???
1938 HUDSON SEDAN.........$345
1938 CHRYSLER SEDAN.........???
1938 PLYMOUTH SEDAN.........$445
YOU CAN LOOK
LOOK AND LOOK
But You'll Never
Find Any Newer
'38 Ford sed..$445 | '38 Buick sed..???
'37 Dodge sed....??? | '38 Pont. sed...???
'37 Chev sed..$275 | '37 Olds. sed...$325
'37 Ford sed..$145 | '37 Plym. sed...???
'36 Plym. sed....??? | '37 Pont. sed...???
'36 Dodge sed.$195 | '37 Buick sed...???
'36 Buick sed.$265 | '36 Chev. sed..$235
'35 Ford sed....??? | '36 Olds. sed....???
'35 Chev. sed....??? | '36 Ford sed....???
Model A Ford..??? | '36 Chev. cpe..$195
STATION WAGON—1938 CHRYSLER.
STATION WAGON—1940 PONTIAC.
STATION WAGON—1937 DODGE.
164 CONVERTIBLES
Most Beautiful
Convertibles
in the U. S. A.
Lowest Prices in Town!
1942 PACKARD CONVERTIBLE CPE.
1941 CADILLAC CONVERTIBLE CPE.
1941 Buick ....??? | 1940 Ford .....???
1941 Mercury ..??? | 1940 Nash .....???
1941 Nash ....??? | 1940 Plymouth..???
1941 Olds......??? | 1940 Pontiac ..???
1941 Ford .....??? | 1939 Buick .....???
1941 Plymouth..??? | 1939 Mercury ..???
1941 Chevrolet.??? | 1939 Ford .....???
1941 Pontiac ..??? | 1939 Plymouth..???
1940 Chevrolet.??? | 1938 Buick .....???
1940 Buick ....??? | 1938 Ford .....???
1940 Packard ..??? | 1937 Pontiac ..???
MORE
For Your Money
25 YEARS
This Same Location
CITY
1718 SOUTH STATE
OPEN EVERY DAY
ALL DAY SUNDAY

DEALERS, ATTENTION
COOK COUNTY DISTRIBUTORS IS NOW WHOLESALING.
WILL SELL YOU ONE OR 100 CARS.
CHICAGO'S LARGEST USED CAR DEALER.
1340 W. 63D-ST.

Ford—1941 5 pass. conv. cpe., $1,295. Also 1940 Plym. conv. coupe and 1939 Mercury conv. cpe. All have power tops, radios, heaters, excellent tires. Moss, 6727 S. Western. Closed Tuesday.

BUICKS
1941—7 PASS. SEDAN.
1941—61 CENTURY SEDAN.
1941—51 SUPER SEDAN.
1941—56 C. SUPER CONV. COUPE.
1941—56 S. SUPER CLUB COUPE.
1941—41 SPECIAL SEDAN.
1941—46 S. SPECIAL CLUB COUPE.
LOW MILEAGE—GOOD TIRES
50 OTHERS TO CHOOSE FROM.
EMIL DENEMARK
AUTHORIZED BUICK DEALER.
5860 OGDEN-AV. CRAWFORD 4100.

— BUICKS — BUICKS —
'42 Buick Spec. 4 dr.; rad., htr...OPA
'41 Buick Super 4 dr.; rad., htr...Barg.
'41 Buick Spec. 4 dr.; rad., htr..Barg.
'40 Buick Super 4 dr.; rad., htr..Barg.
'40 Buick Limited 4 dr.; rad., htr.Barg.
'39 Buick Spec. 2 dr.; rad., htr...Barg.
H. D. MAGGIO NASH CO.
1637 N. Cicero. Ber. 3122. Open Sun.

BUICK 1941 7 PASS.
SEDAN. BRAND NEW
SOUTH CHICAGO BUICK.
8600 COMMERCIAL.

BUICK '40 SUPER
4 DOOR, $995 FULL PRICE
6323 S. ASHLAND

BUICK 1941 SUPER
Low mileage; 4 door sedan; radio, heater, seat covers, white wall tires.
M. J. KELLY INC.
940 N. Clark-st. Moh. 4464.

BUICK 1941 COUPE, $1,495
6 PASS., RAD., HTR., WH. WALLS.
BIRD-SYKES, 2235 MICHIGAN

BUICK—1939 SPECIAL "40"........$695
BUICK—1937 ....$295
5 pass.; 5 like new tires, radio, heater.
BRADY, 6323 S. ASHLAND.

Buick—1941 sedanette; black; very clean car. Also 1940 and 1941 sedans and coupes. Moss, 6727 S. Western-av. Closed Tuesday.

BUICK—1938 special 4 door sedan. Radio, heater. 5 like new tires. Perfect. Bargain.
BELDEN, 4748 W. CHICAGO-AV.

BUICK—1941 station wagon. Radio, heater. Perfect condition. Real buy. Nelsen-Hirschberg, 5133 Irving Park.

Buick—1938 spec. sed.; radio, heater. Orig. blk. fin.; exc. tires. Stored for 1½ yrs. 2491 Milwaukee. Hub Motors.

Buick—1938 spe. 2 dr. sed.; rad., htr.; 5 exc. tires; beau.; perfect condition. Standard Station, 3751 Broadway.

Buick—Convertible coupes; '40, '41. Also '42 with OPA. Radio, htr., white walls. 301 Madison-st., Oak Park.

BUICK—'40 SPECIAL 5 PASS. Coupe exc. pre-war tires, radio, heater; bargain. Wright, Rogers Park 8842.

Buick—'41 sedanette; perfect condition. 1330 E. 53d. Plaza 9069.

Buick—'37 4-dr. special sedan. Radio, htr. Good tires. Crawford 7656.

Buick—1941 conv. club cpe.; like new; rad., htr., etc. Barg. 1621 N. Cicero-av.

Buick—1940 super sed.; 1939; special sedan; cheap. 1204 S. Western.

Buick—'38 special sedan; radio, htr.; good tires; $595. 1350 N. Pulaski.

Buick—'41 sedanette; beau. black fin.; 5 good tires; $1,295. 4001 W. Grand.

Buick—1941 super sed.; rad., htr.; car like new. 640 Madison-st., Oak Park.

CADILLACS
1941—61 CLUB COUPE.
1941—61 4 DR. SEDAN.
1941—62 CLUB COUPE.
1941—62 4 DR. SEDAN.
1941—63 4 DR. SEDAN.
1941—75 FLTWD. 7 SEDAN.
1940—75 FLTWD. 7 SEDAN.
1940—60 S. FLTWD. 5 SEDAN.
LOW MILEAGE—GOOD TIRES
50 OTHERS TO CHOOSE FROM.
EMIL DENEMARK
AUTHORIZED CADILLAC DEALER.
5860 OGDEN-AV. CRAWFORD 4100.

CADILLAC—'41 "61"
2 dr. sed.; 2 tone grey; radio, heater; white wall tires; a very clean car.
O'Donnell Motor Sales, Inc.
7656 STONY ISLAND. REG. 1866.

CADILLAC 1941 CONV. COUPE
PASS FOR NEW.
BIRD-SYKES, 2235 MICHIGAN

CADILLAC—'41 7-PASS. DE LUXE SEDAN. LOWEST ORIG. MILEAGE. LIKE BRAND NEW. MAKE OFFER. MR. SCHNEIDER, 1132 DIVERSEY.

CADILLAC—'40 7-PASS.
Like new every detail; see to apprec. COOK COUNTY DIST., 1340 W. 63d.

1940 CADILLAC SEDAN; 7 PASS.
1938 CADILLAC SEDAN; 7 PASS.
8959 S. ASHLAND-AV.

CADILLAC—1939 7-pass. sedan; like brand new; rad., htr.; 5 like new w. w. tires; must sell. 2247 S. Michigan.

Cadillac—'41 sedanette; hydraulic; low mil. 1330 E. 53d. Plaza 9069.

Cadillac—'39 special sedan; low mileage; $1,000; exc. cond. Monroe 0222.

Chev.—'41 special de luxe 2 door coach, see at factory. 810 E. 50th-st.

CHEV.—'42 COACH; LOW MIL.; OPA. 7625 STONY ISLAND. REG. 0616.

Chev.—'35 4 dr. sed.; rad., htr., spot.; best offer. McKay, 20 E. Cedar.

Chevrolet—'39; sport sed.; $645. Drive, 6527 Roose., Law. 7800. Op. Sun. eve.

—AUTOMOBILES FOR SALE—

10—CARLOADS—10
JUST
ARRIVED
SAVE $100 to $300
LARGEST SELECTION OF LOW MILEAGE CARS ANYWHERE
211—CHOOSE FROM—211
MOST HAVE RADIOS, HEATERS, AND ALL ARE EQUIPPED WITH A NATIONALLY ADVERTISED BATTERY GUARANTEED FOR 18 MOS. OP. ALL DAY SUN.; DAILY TO 9:30.
1942s—OPA
CHEVROLET SED.; R., H........$1,195
BUICK SUPER CONV. COUPE; ALL COLORS ....???
CHEVROLET AERO SED........$1,195
BUICK RDMSTR. CONV. CPE.......???
CHEVROLET 4 DR. SED....CEILING
DODGE 4 DR. SEDAN.........$1,177
PONTIAC CHIEFTAIN STAT. WAG., 9 PASS.; NO OPA NEC.........???
FORD STATION WAGON; 9 P.; NO OPA NEC.; WILL SAC.........???
1941s
CHEV. 4 DR. SPEC. DE L......$995
CADILLAC 61 SEDANETTE.........???
BUICK SEDANETTE; JET BLK.$1,395
CHRYS. 4 DR. SED.; NEW YORKER LOW MILEAGE..........???
CHEV. CLUB CPE.; GD. TIRES $995
OLDS CLUB CPE.; HYDRA. 98...???
OLDS SEDNT.; JET BLK.......$1,295
MERCURY SED.; GORG. BLUE......???
BUICK SUPER SED.; 2 TONE..$1,495
FORD SUPER SED.; LOW MI.......???
DE SOTO CLUB SED.; LOW MI.$1,295
DODGE 4 DR. SED.; GD. TIRES.$995
PONT. SEDNT.; LOW MI. CARS...???
PACK. 4 DR. SED.; O'D.........$1,195
PLYM. SED. SPEC. DE L.........???
STUDE. SKYWAY 4 DR. SED..$1,295
OLDS 4 DR. SED.; LOW MI.........???
FORD SEDAN; R., H..........$895
DE SOTO TOWN SED.; LK. NEW....???
PONT. TORP. SED.; A HONEY.$1,195
BUICK SPEC. 4 DR. SED.........???
PACKARD CLUB CPE..........$1,095
PONT. SED.; EXCEP. LOW MI....???
CAB. SEDNT.; LIKE NEW......$2,495
1940s
PONTIAC DE LUXE SEDAN......$795
CHEV. CLUB CPE.; LIKE NEW..???
DODGE DE LUXE SEDAN........$795
BUICK SUPER 4 DR.; 2 TONE....???
OLDS 4 DR.; RAD., HTR.........$795
CADILLAC 62 4 DR...........???
BUICK SUPER SEDAN..........$995
PLYM. SEDAN; LOW MILEAGE..???
FORD SUPER SEDAN..........$695
MERCURY CLUB CPE.; DE L.......???
BUICK SPECIAL SEDON.........$995
PACK. SED.; LIKE BRAND NEW...???
PONTIAC 4 DR. SED.; R., H.....$805
OLDS SED. 98; R., H..........???
NASH SEDAN, RAD., HTR.........$695
CHEV. 4 DR. SPEC. DE LUXE.....???
CHEAP TRANSPORTATION
'35 CHRYSLER SED., R., H......$195
'37 DODGE SED.; R., H..........$395
'35 PONTIAC 4 DR. SED.........$195
'37 CHRYSLER SEDAN...........$295
'39 BUICK SEDAN...........$795
'39 CHEVROLET SEDAN; R., H...$695
'36 PLYMOUTH SEDAN.........$185
'39 PONTIAC SED., 6 CYL.......$595
'39 LINCOLN ZEPHYR; LK. NEW.???
'35 CHEVROLET SEDAN.........$195
'38 DODGE SEDAN.........$545
'37 OLDS SEDAN.........$345
'37 PONTIAC SEDAN.........$395
'37 PACKARD SEDAN.........$395
'37 OLDS SEDAN.........$395
CONVERTIBLES
AND STATION WAGONS
'42 BUICK SUPER CONV.........OPA
'42 PONTIAC 9 P. STA. WAG......???
'42 BUICK RDMSTR. CONV.........OPA
'42 FORD STATION WAGON.........???
'41 FORD CONV. COUPE.......$1,195
'39 BUICK CONV. COUPE.........???
'40 MERCURY CONV. CPE.....$1,195
'40 CHEVROLET CONV. CPE.........???
'41 DE SOTO CONV. CPE.......$1,395
'41 PONTIAC CONV. CPE.........???
'41 CHRYSLER CONV. CPE.........???
'39 PLYMOUTH CONV. CPE.........$895
'41 FORD CONV. CPE.........???
'40 BUICK SUPER CONV. CPE.$1,295
DEALERS INVITED
Chicago Auto Mart
5718 BROADWAY

HEADQUARTERS
FOR 1942 AUTOS
OVER 200 TO PICK FROM.
Buicks. Oldsmobiles.
Dodges. Nashes.
Willys. Mercurys.
Chryslers. Plymouths.
Hudsons—Studebakers.
OPA CERTIFICATE NEEDED.
DEALERS WELCOME
BERNARD BROS.
1033 Chicago-av., Evanston. Uni. 2127.

BARGAINS
'42 STUDE Champ.; r., h.; OPA, Barg.
'41 PONTIAC 4 dr. sed.; r., h..$1,095
'40 OLDS 6, 5 pass. sed.; r., h...$875
'39 CHEV. 6 pass. sed.; r., h........$595
'37 CHEV. sedan; r., h.........$395
'37 OLDS 6 pass.; r., h.........$375
'37 BUICK 6 pass. sed.; r., h.......$345
'37 FORD Mod. 85 sedan.........$375
'36 PLYM. de luxe sed.; r., h......$245
'36 HUDSON 4 dr. sedan.........$120
4464 BROADWAY
OPEN EVES. TILL 9. ALL DAY SUN.

CHICAGO'S
WEST SIDE AUTO AUCTION
Wholesale only. Every Thurs., 11 a. m. TRANSPORTATION ARRANGED FOR OUT OF TOWN DEALERS.
5157 W. Chicago-av. Col. 2853

CHEVROLET—1937
De luxe 5 pass. trunk sedan; radio, heater, good tires; a real buy.
3939 WASHINGTON

CHEV. '41 DE LUXE 4 DR. SED.
Brand new '42 Chev. push-button radio, heater, excellent tires and mechanical condition; real value; $1,065. 60 OTHER REAL BARGAINS. CLARK-MAPLE CHEV., 1038 N. Clark.

CHEV.—1941 ....$1,045
CHEV.—1940 ....$775
CHEV.—1938 ....$385
CHEV.—1937 ....$295
5 pass.; like new tires, radio, heater. BRADY, 6323 S. ASHLAND.

CHEV. STATION WAGON—'41
9 pass. Newer than some 1942.
BIRD-SYKES, 2235 MICHIGAN

CHEV.—'41 COUPE, $1,095
5 GOOD TIRES; LOW MILEAGE.
CURTIS 7406 S. HALSTED

Chevrolet '38 Station Wagon
Suburban carry-all model; rad., htr., exc. tires. Sac. 2150 N. Cicero-av.

Chevrolet—1940 5 pass. sedan. Fully equipped. 5 perf. tires. Like new. Barg. BELDEN, 4748 W. CHICAGO-AV.

Chevrolet—'36 2-dr. sedan; good cond., good paint and tires; htr. 1620 W. Maypole. 1st flr. [aft. 6 p. m.]

Chev.—1936 De luxe 5 pass. sed., 6 cyl.; fully eqpd.; 5 gd. tires.....$245 BELDEN, 4748 W. CHICAGO-AV.

CHEVROLET—'40 4 DR. SEDAN, Spe. de lx.; rad., htr.; runs perf. $890. 3520 ARCHER.

Chevrolet—'39 4-dr. de luxe sedan. 1662 Milwaukee-av. in store.

Chev. '41 sed.; spec. de l.; rad., htr.; 5 exc. tires; low mi. Shell, 3757 N. Ashland.

Chevrolet—'36 4 dr. sed.; rad., htr.; gd cond. Lawn. 6686, after 10 a. m.

Chev.—1942 Fleetline sedanette; OPA; '40 sed.; '38 cpe. 1204 S. Western.

Chev.—1941 4 dr. de l. sed.; radio, htr. Reas.; priv. 4552 S. Kedzie.

Chev.—Convertibles; '40 and '41 coupes. Fully equip. 301 Madison, Oak Park.

Chevrolet—'37 de luxe sedan; radio, heater; $365. 1350 N. Pulaski.

Chev.—1941 4-dr. sport sed. Good tires. Yours for $995. 6051 Cottage Grove.

Chevrolet—'41 club cpe., 5 like new tires, htr., beau. $1,095. 1350 N. Pulaski.

Chevrolet—1937 de luxe 2 dr. sed.; htr. Good cond. Stewart, University 3717.

Chevrolet—1940 4 door sedan; good tires; like new. 3431 Irving Park-rd.

Chevrolet—'41 4 dr. sedan; $795. 905 Vernon Park-pl.

Chev.—'41 sed.; rad., defr., htr.; 5 exc. tires; perf.; must sell. 1111 N. Clark.

CHRYSLER '41 COUPE 5 PASS.
Clean, well kept.
Original; overdrive.
Radio, heater; must sell.
$1,465.
MR. McCUE, 1132 DIVERSEY.

Chrysler '42 Crown Imperial
8 pass. limosine; beautiful grey. Chauff. driven only few thou. miles. No OPA. Brunnin Chrys., 3651 Ogden.

CHRYSLER '41 CONVERT.
Highlander—Rad., heat., wh. wall tires; like new in every detail; terms, tr. COOK COUNTY DIST., 1340 W. 63d.

Chrysler—'41 4 dr. trg. sedan, 6 cyl.; beautiful car; radio, htr.; like new; bargain. Mr. Seideman, 175 W. Jackson-blvd. Harrison 9051.

Chrysler—'39 Custom Imperial C-24 sedan. Low mileage. Perfect condition. $1,800. Phone Lawndale 4493.

CHRYSLER—1941 HIGHLANDER convertible club coupe; radio, htr.; $1,650. 7625 STONY ISLAND. REG. 0616.

Crosley—'42 station wagon; perfect condition; good tires; reas. Mr. Pallakoff, Est. 2727.

DE SOTO—1939 custom 4 door 5 pass. sedan, 5 like new w. w. tires, radio, heater, defrosters. Like new thruout. Bargain.
BELDEN, 4748 W. CHICAGO-AV.

De Soto—'41 custom conv. coupe; radio, htr., w. w. tires, low mileage. Newberry, 1025 N. Clark-st.

De Soto—'41 4 dr. sed.; rd., htr.; excel. cond.; high rubb. Sac. 2255 N. Cicero.

De Soto—'40 convertible club coupe; rad., htr.; $1,500. 1204 S. Western.

DODGE—1941 FLUID DRIVE...$1,095
DODGE—1940 ....$795
DODGE—1939 ....$645
DODGE—1938 ....$495
DODGE—1937 ....$345
5 pass., 5 like new tires, radio, heater. BRADY, 6323 S. ASHLAND.

DODGE—'41 BRO. 5 PASS.; $1,185. CLEAN, WELL KEPT CAR. FINE TIRES. GRACE 2810.

Dodge—'41 coupe; rad., htr., w. w., fluid drive, perf. cond., $1,095, or will trade for earlier model car. Man. 0587.

DODGE—'40 de luxe 4 dr. sedan; rad., heater, defroster; A-1 cond. Bargain. BELDEN, 4748 W. CHICAGO-AV.

DODGE—1941 Custom Broughams. 3 to choose from; real buys. LANAHAN, INC., 2522-2542 Michigan.

Dodge—'36 4 dr. sed.; rd., htr., 4 pre-war ts.; drftd.; $300. 3935 W. 13. Cra. 5871.

Dodge—1942 4 dr. sed.; radio; fluid dr.; sac.; OPA. Shell, 3757 N. Ashland.

Ford—1940 Station Wagon; like new; $1,500. 1204 S. Western-av.

FORD—'39 standard coach; A-1 condition; $550. 1255 N. Damen. Arm. 5257.

Ford—'41 super de luxe club coupe; like new. Shell, 3757 N. Ashland.

Ford—'31 convertible coupe. 1656 N. Long-av. Berkshire 7650.

—AUTOMOBILES FOR SALE—

FOR YOU!!
AND YOU!!
AND YOU!!
IT'S UNIVERSAL
America's Largest Wholesalers Now Opening Their Showrooms to the Public
—500 CARS—
Wholesale Prices
1942 STUDEBAKER SEDAN...$1,095
1942 FORD CLUB COUPE.....$1,195
1942 PONTIAC SEDANETTE..$1,295
1942 CHEVROLET SEDAN.....$1,195
1942 CHRYSLER SEDAN......$1,295
1942 MERCURY SEDAN.......$1,395
1942 OLDSMOBILE "98" SED.$1,445
1942 BUICK SEDAN.........$1,495
1942 LINCOLN CUSTOM 7 PASS. SEDAN ......CEILING PRICE
1941 FORD SEDAN...........$895
1941 HUDSON SUPER "6" SED.$795
1941 NASH SEDAN...........$895
1941 CHEVROLET SEDAN......$895
1941 PLYMOUTH SEDAN.......$845
1941 OLDSMOBILE SEDAN....$1,095
1941 PONTIAC CLUB COUPE..$1,095
1941 CADILLAC SEDAN......$1,995
1941 BUICK SEDANETTE.....$1,295
DEALERS WELCOME
1940 FORD TUDOR..........$695
1940 NASH SEDAN..........$695
1940 HUDSON TUDOR........$695
1940 CHEVROLET 4 DR. SED.$795
1940 DE SOTO SEDAN.......$795
1940 OLDS TORPEDO 4 DOOR.$845
1940 DODGE CLUB COUPE....$845
1940 PONTIAC 2 DOOR......$845
1940 BUICK SEDAN.........$895
Most Cars Equipped
With Radios, Heaters
And 5 Matched Tires
1939 PLYMOUTH 4 DOOR......$395
1939 NASH AMBASSADOR 4 D.$495
1939 STUDEBAKER SEDAN....$495
1939 FORD CLUB COUPE.....$545
1939 CHEVROLET TUDOR.....$595
1939 OLDSMOBILE 2 DOOR...$595
1939 CHRYSLER SEDAN......$595
1939 DODGE SEDAN.........$595
1939 PONTIAC 2 DOOR......$595
1939 BUICK CLUB COUPE....$645
1939 MERCURY SEDAN.......$645
245 WORKINGMAN'S
BARGAINS
1938 CHEVROLET 4 DOOR.....$395
1938 FORD TUDOR...........$395
1938 PONTIAC CLUB COUPE...$445
1938 BUICK SEDAN..........$445
1938 LA SALLE SEDAN.......$445
1938 NASH TUDOR...........$445
1938 OLDSMOBILE SEDAN.....$445
1938 PONTIAC CONV. COUPE..$545
Ask About
Universal's Famous
Time Payment Plan
1937 CHEVROLET COUPE......$295
1937 FORD SEDAN...........$345
1937 OLDSMOBILE SEDAN.....$345
1937 PLYMOUTH SEDAN.......$345
1936 CHEVROLET TOWN SED...$295
1936 FORD TUDOR SEDAN.....$295
1935 FORD SEDAN...........$165
1935 BUICK SEDAN..........$165
1935 CHEVROLET SEDAN......$145
1938s—1937s—1936s—1935s
79 CONVERTIBLES
47—1942 MODELS
UNIVERSAL MOTORS
2525 S. MICHIGAN
EVES. TILL 9. ALL DAY SUNDAY.

"HEAD OF AUTO ROW"
CORNER OF 22D & S. MICHIGAN
MIDWEST
OFFERS REAL VALUES
CHICAGO'S FINEST CARS
'41 Buick spe. 4 dr. | '41 De Soto cust. sd.
'41 Buick sedanette | '41 Ford 8 club cp.
'41 Buick super sed. | '41 Ford sup. 2 dr.
'41 Buick super cp. | '41 Ford sup. 4 dr.
'41 Cadillac 61 sed. | '40 Ford conv. cpe.
'41 Cadillac 61 sed. | '42 Hudson sedan.
'41 Cadillac sed'net. | '42 Linc. 5 p. cpe.
'41 Cad. hyd. 62 sd. | '42 Olds. 6 sed'net.
'42 Chev. club cpe. | '41 Olds. sedanette.
'41 Chev. spe. 4 dr. | '40 Pack. sup. 8 sd.
'41 Chev. 2 door. | '41 Plym. conv. cp.
'41 Chev. conv. cp. | '41 Plymouth sed.
'41 Chev. club cpe. | '41 Plym. club cp.
'42 Chrys. Highl'd | '42 Pontiac sed'net.
'41 Chrys. Sar't'ga | '41 Pont. club cpe.
'40 Chrysler 4 door. | '41 Pontiac sed'net.
'41 Dodge 4 dr. sed. | '41 Pontiac sedan.
'42s need OPA. All cars with rad., htr.
MIDWEST
2201 S. MICHIGAN-AV.
EVENINGS TILL 9. ALL DAY SUN.

HEADQUARTERS
for DEFENSE TRANSPORTATION
'41 Packard 110 touring sedan.
'41 Packard 110 2 door sedan.
'41 Packard 110 convertible coupe.
'41 Packard 110 club coupe.
'41 Plymouth 2 door sedan.
'39 Packard 120, 4 dr. touring sedan.
'38 Chrysler Imperial touring sedan.
'36 Plymouth 4 dr. touring sedan.
All cars recond. Complete satisfaction.
"A Safe Place to Buy Used Cars."
PACKARD-EVANSTON, 1735 Railroad.

JESSE M. CHASE
USED CAR MARKETS
17 RETAIL STORES.
Full value paid for good used cars.
814 DIVERSEY GRA. 6230
Ask for Mr. Austin or Mr. Wark.

'41 FORDS—RADIO AND HEATER.
'40 FORDS—RADIO AND HEATER.
'39 FORDS—RADIO AND HEATER.
'38 FORDS—RADIO AND HEATER.
'37 FORDS—RADIO AND HEATER.
LOW MILEAGE—HIGH RUBBER.
J. A. LAVERY MOTOR CO.
Authorized Ford Dealer.
6127 COTTAGE GROVE. Op. eves. Sun.

FORD—'41 super de luxe 4 door sed.; spotlite, radio, heater; spotless jet black finish; excellent tires; finest mechanical condition. Real value; $1,065. Also Ford '41 de luxe, $985. MORE THAN 50 OTHER BARGAINS. CLARK-MAPLE CHEV., 1038 N. Clark.

FORD—1937
De luxe models; "85" 5 pass. trunk sed.; radio, heaters; orig. thruout; barg.
3939 WASHINGTON

Ford Station Wagon
8 PASS., 5 GOOD TIRES, FULLY EQUIPPED, LIKE NEW INSIDE AND OUT; A BARGAIN AT $1,195. 3152 OGDEN AT KEDZIE.

FORD '41 CONVERTIBLE
Coupe. Good tires. Perfect condition. Fully equipped.
STUDEBAKER
1836 RIDGE-AV. EVANSTON.

'41 Ford super de luxe tudor, $1,089. In fine condition; 3 to choose from.
STALLWORTH
Authorized Ford Dealer.
7400 STONY ISLAND. HYD. 2500.

FORD STATION WAGON
1937; orig. factory built; finish, tires, motor like new. $850. Biggers, Elgin 6108. Eves., 4716.

FORD—1941 CONVERTIBLE COUPE. Low mileage; orig. pre-war rubber. Franklin-Weber Pontiac, 6115 N. Clark.

Ford—'41 de luxe 2 dr's; 3 to choose from; radios, heaters; excel. tires. GLENN E. HOLMES, INC., 30 W. Lake.

Fords—1941 convertible club coupes; radio, heater; 3 to choose from. Croke Motors, 301 Madison-st., Oak Park.

Ford—1940 de luxe sedan; radio, htr. Also 1938 4-dr. sedan, only $525. 6401 N. Western. Sheldrake 6100.

Ford—'37 coach, extra fine cond., $300. Must be sold by June 2. Hol. 4990.

Ford—1940 sedan; radio, heater. Like new. Barg. 1621 N. Cicero-av.

HUDSON—1941 super 2 dr. sed.; very low mile.; original pre-war rubber. Franklin-Weber Pontiac, 6115 N. Clark.

HUDSON—1941, custom "6"....$875
5 pass.; 5 like new tires; radio, htr. BRADY, 6323 S. ASHLAND.

Hudson—'39 conv. 5 pass. coupe; rad., htr., new top; perf.; $765. Hem. 6399.

LA SALLE 1940
6 PASS. CLUB COUPE
5 like new white wall pre-war tires; radio; heater; one owner car; priced right for quick sale. 6323 S. Ashland.

La Salle—'39, 4-dr. sed.; rad., htr.; gd. tires; pri. Rep. 6698 or Hay. 8960.

LINCOLN ZEPH. '41 CLUB COUPE
5 MATCHED W. W. TIRES; RADIO, HEATER. SEE THIS OUTSTANDING CAR. PRICED TO SELL FOR IMMEDIATE DELIVERY.
CURTIS 7406 S. HALSTED

Lincoln Zephyr—'38 4 dr. black sed.; heater, rad., tires gd., motor comp. overhauled. See at 3005 Nottingham.

LINCOLN 7 PASS. CUSTOM SEDAN. Fully equip. Very low mileage. Franklin Weber Pontiac, 6115 N. Clark.

LINCOLN ZEPHYR '41 SED. WELL KEPT ORIGINAL CAR. $1,395. GRACELAND 2810.

MERCURY '41 CLUB COUPE
5 passenger; rad., htr.; w. w. tires. Perf. cond.; terms-trade; open Sun.
WALTON, 2301 S. MICHIGAN

MERCURY—'41 de luxe club coupe; fully equip.; best mech. cond.; excellent appearance; real buy. $1,125. CLARK-MAPLE CHEV., 1038 N. Clark

NASH—NASH—NASH.
'42 Nash "600" 4 dr. sed.; r., h..OPA
'41 Nash "600" 2 dr. sd.; full eq.Barg.
'41 Nash "600" club cpe.; r., h..Barg.
'40 Nash conv. club cpe.; r., h..Barg.
'40 Nash "6", 4 dr. s.; o'dr., r., h.Barg.
'39 Nash Amb. 4 d. s.; o'dr., r., h.Barg.
H. D. MAGGIO NASH CO.
1637 N. Cicero. Berk. 3122. Open Sun.

NASH—1941..........."6" CYL.......$950
NASH—1940..........."6" CYL.......$795
NASH—1939..........."6" CYL.......$645
5 pass.; 5 like new tires, radio, heater. BRADY, 6323 S. ASHLAND.

NASH '42 SEDAN, $1,050
4 drs., 6 cyls.; radio; like new; OPA.
BIRD-SYKES, 2235 MICHIGAN

Nash—'41 Amb. sed., 6 cyl.; r., htr., o'd. Excel. tires; low mil. 3757 N. Ashland.

Nash—1941 6 cyl. sedan; a beauty; $975. 1204 S. Western.

OLDS—1941 MODEL 76 SEDANETTE; LIKE NEW; RADIO, HEATER. 7625 STONY ISLAND. REG. 0616.

Olds.—1941 sedanette 8 cyl. hydramatic; rad., htr., w. w.'s; low mil.; perfect thruout; $1,250. Lon. 7133.

Oldsmobile—'38 6 cylinder, 4 door, sedan; radio, heater; good condition and tires. 3646 Broadway.

Olds.—'41 4 door sedan 6 cyl. radio, htr.; ex. cond.; $1,295. 1350 N. Pulaski.

Olds.—1941 6 sedan; 5 exc. tires; rad., heater; low mileage. 3757 N. Ashland.

Olds—1940 club coupe; like new tires; perfect; sacr. 1621 N. Cicero-av.

Olds.—'41 "8" 4 dr. sed.; rad., htr.; $1,235. Dealer, 1252 S. Kolin.

—AUTOMOBILES FOR SALE—

BUY CONFIDENTLY
FOR
PRE-WAR PRICES
AT
4849 N. WESTERN
SAVE
$ $ $ $ $ $ $ $
'41 Cadillac Conv. Cpe.—Gold metallic color; radio, heater........Sacrifice
'39 Chev. sed.—Equipped.........Sac.
'38 Buick Spec. Sed.—Eqpd.........Sac.
'37 Nash [6 cyl.] Sed.—Nice.......$295
'39 Packard Club Cpe.—Eqpd.......Sac.
'40 Buick Spec. Sed.—Eqpd.........Sac.
'38 Dodge Sedan...............$405
'40 Packard Conv. Cpe.—Clean.....Sac.
'38 Ford Sedan—Extra clean........Sac.
'40 Chev. Sedan—Bargain..........$695
'41 Cadillac Sed.—Eqpd.........Sac.
'40 Ford Conv. Club Cpe.—Eqpd....Sac.
'40 FORD STATION WAGON, 9 PASS.; RADIO & HEATER....SAC.
'39 Buick Spec. Club Cpe.—Clean..Sac.
'41 Chev. Sedan—Bargain.........$945
'39 Ford De Luxe Cpe.—Clean......Sac.
'41 Pontiac Convertible Coupe. NEWEST CAR IN TOWN..............Sac.
'37 Dodge Sedan..................$225
'41 Mercury Sed.—Eqpd.........Sac.
'41 Ford De Luxe Sed.—Eqpd.....$895
'40 Plym. Spec. De L. Sed.—Eqpd..Sac.
'41 Plym. Spec. D L. Sd.—Eqpd.$1,145
'36 Olds. [6] Sed.—Eqpd...........Sac.
'42 CADILLAC SEDANETTE 62. Low Mileage—OPA.........Sacrifice
'42 OLDS. CONVERTIBLE CUSTOM CRUISER—OPA ....Sacrifice
Hundreds more to choose from
AT
Honestly advertised prices.
30 DAY
Written Guarantee
ON
PARTS AND LABOR
FOR
Each Car
Buy with Confidence
Buy and Save
$ $ $ $ $ $ $ $
AT
4849 N. WESTERN
Open Sunday till 6. Eves. till 10.

STOP ! ! !
BUY HERE AND SAVE
WHOLESALE . RETAIL
IMMEDIATE DELIVERY
'42 Stude. skyway comm. clb. cpe.OPA
'42 Buick spec. 4 dr. sed.; rad., h. OPA
'41 Plymouth sed., lk. new.; r., h.Barg.
'40 Olds 6 cyl. sed., gd. tires, r., h.Barg.
'40 Ford opera cp., gd. tires; r., h.Barg.
'40 Plymouth sed.; gd. tires; r., h.$795
'40 Buick super 6 p. sed., r., h..Barg.
'40 Plym. club cpe., lk. nw.; r., h.Barg.
'40 Ford sed.; gd. tires, r., h.....$765
'40 Pont. 6 p. sed., gd. tires, r., h.Barg.
'40 Chrysler 6 p. sed., rad., htr...$845
'39 Plym. 6 p. sd., gd. tires, r., h.$575
'39 Olds 6 p. sed., gd. tires, r., h.Barg.
'38 Olds sed..$445 | '38 Buick sed.$495
'38 Nash sed..$425 | '38 Plym. sed.$395
'38 Chrys. sed.$445 | '38 Ford cpe.Barg.
'37 Stude. sed.$295 | '38 Chev. sed. Barg.
'37 Ford sed..$345 | '37 Buick sed.$395
'36 Olds sed..$325 | '36 Pont. sed..$295
'36 Buick sed..$275 | '35 Pont. sed..$195
75 OTHERS TO CHOOSE FROM
3115 N. CICERO
OPEN EVES. AND ALL DAY SUN.

EGAN-PHILLIPS
OFFERS
Wholesale to Everyone
AT DEALERS' PRICES.
'42 Buick 4-d. Spec.; mar.; OPA. Barg.
'42 Dodge sed.; beau. mar.; OPA. Barg.
'42 Chev. cl. cp.; r., h.; low mi.OPA.Brg.
'41 Pont. cust. conv. club cpe.. Barg.
'41 Buick Spec. 4 dr.; beau. black.Barg.
'41 Buick sed'nt; 2 tone gray...Barg.
'41 De Soto sed.; light grey; r., h.Barg.
'41 Pont. sed.; rad., htr.; maroon.$1,295
'40 Pont. de l. sed.; blue; spec....$895
'40 Pack. 4-dr. 110 sed.; beauty..Barg.
'40 Buick Spec. sedan; rad., htr..Barg.
'40 Merc. 4-d., like new; bea. grn.$1,095
CHEAP TRANSPORTATION
'40 Ford sed., Barg. | '38 Chev. 2 d.Barg.
'39 Buick 4 d.Barg. | '37 Pack. cv..Barg.
'39 Ford sed..$645 | '37 Buick sed.$395
'38 Pont. 4 d.Barg. | '35 Pont. 4 d.$195
'38 Chev. 4 d.$635 | '34 Dodge sed.Barg.
100 OTHERS
2550 N. CICERO
EVES. TILL 10—ALL DAY SUNDAY.

DEALERS
YOU CAN BUY!
Carloads of good clean North Shore cars, '39, '40, '41, and '42 in five minutes. We quote you the low price immediately.
No dickering. Buy one or 60!
25 minutes north of loop.
KELLEY CAR CO.
1212 Chicago-av., Evanston. Uni. 8100.
Open eves. 'til 9.

Ford—'31 Tudor, model A.........$150
Willys—'37 sed.; extra gd. tires..$295
Graham—'36 super charge sed.....$195
Lincoln—'37 8-pass. sedan........$445
Ford—'36 coupe..................$225
Olds—'35 6 cyl. sedan............$185
7300 Stony Island. Pla. 2277.

OLDS.—1940........6 CYL..........$875
OLDS.—1939........6 CYL..........$665
OLDS.—1937........6 CYL..........$395
5 pass.; 5 like new tires, radio, heater. BRADY, 6323 S. ASHLAND.

OLDS—'40 SEDAN—$985
5 GOOD TIRES; RADIO; HEATER.
CURTIS 7406 S. HALSTED

OLDS.—'41 4 DR. SED., MODEL 78. RAD., HTR.; exceptionally nice. NORTH SIDE PACKARD, 1809 DEVON. BRI. 3100.

PACKARD 1941
Clipper sedan; radio; heater. Reconditioned and guaranteed.
PACKARD
24th and Michigan Cal. 7400

PACKARD 1941 LIMOUSINE
Black; model "160"—in storage two years; spare tire never used.
BIRD-SYKES, 2235 MICHIGAN

PACKARD '41 120 DE LUXE SED. OVERDRIVE RAD., HTR. MUST SELL, $1,475. MR. SCHNEIDER, 1132 DIVERSEY.

PACKARD—1939 de luxe 6 cylinder club 5 pass. cpe. Fully equip. Like new. Bargain
BELDEN, 4748 W. CHICAGO-AV.

Packard—'38 convertible coupe; cost $5,500; in storage 3 years; w. ws; like new; $1,350. Bittersweet 6657.

PACKARD—'39 CONVERTIBLE CPE.; 6 cyl.; "110"; radio, heater, overdrive. 2247 S. MICHIGAN.

PACKARD—'38......"6" CYL......$495
4 door; real buy for immediate sale. BRADY, 6323 S. ASHLAND.

PACKARD—1942 CLIPPER SED. RAD., HTR.; CEILING PRICE; OPA. 7625 STONY ISLAND. REG. 0616.

Packard—1937 4 door sedan; good tires; htr.; $325; priv. New. 2687.

Packard—'37 coupe; good tires; rumb. st.; rad.; $495; $195 dn. 5111 Ogden.

PACKARD—'37, 6 CYL.; RAD.; HTR. Sell unpaid bal. Whitehall 8038.

PLYMOUTH—'41 SED.—$985
LOW MILEAGE; PERFECT COND.
CURTIS 7406 S. HALSTED

PLYMOUTH—'39 CONVERTIBLE CPE. FULLY EQUIPPED BEAUTIFUL CAR. CONSOLIDATED, 1150 W. Jackson

(10) 1941 PLYMOUTHS
NEWBERRY, 1025 N. CLARK

PLYMOUTH—1941 CONV. COUPE, LOOKS LIKE A NEW CAR. Franklin-Weber Pontiac, 6115 N. Clark.

PLYMOUTH—1939 ....$525
5 pass.; 5 like new tires; radio, heater. BRADY, 6323 S. ASHLAND.

Plym.—1941 spec. de luxe 4 dr. sed.; very low mil.; reas. Longbeach 4716.

Plym.—'39 4 dr. tr. sed.; rad., htr.; $650 full price. 1204 S. Western.

Plymouth—'37 sedan. Excellent condition. 741 N. Trumbull-avenue.

Plym.—1936 4 door sed.; rad., htr.; prac. new tires. 8301 Cottage. Shell Sta.

PLYMOUTH—'41 sed.; 3 to pick from. All low mileage cars. 2491 Milwaukee.

Plymouth—'39 2 dr. sed.; rd., htr., gd. ts., new pnt.; 1-A; barg. 3134 Montrose.

PONTIAC—'41......"6" CYL......$1,095
PONTIAC—'39......"6" CYL......$695
PONTIAC—'38......"6" CYL......$545
PONTIAC—'37......"6" CYL......$375
5 pass., 5 like new tires, radio, heater. BRADY, 6323 S. ASHLAND.

PONTIAC—'41 COUPE.
$1,375; radio, heater; excellent cond. Guaranteed. 6130 Cottage Grove. Midway 0506.

PONTIAC '40 SED., $985
5 GOOD TIRES; RADIO, HEATER.
CURTIS 7406 S. HALSTED

Pontiac—'40 Torpedo sed.; radio, htr., defros. Excel. tires. New seat covers. Consider trade. Private. Ray. 1663.

Pontiac—1940 2 dr. sedan; radio, htr.; pre-war rubber; sacr. 2255 N. Cicero.

Pontiac—'40 2 door sedan; rad., good tires; perfect. 3431 Irving Park-rd.

Pontiac—'41 4 dr. sedan, rad., htr., good tires; $1,295. 1350 N. Pulaski.

Pontiac—'39 sedan; heater; very good running cond.; $745. 1350 N. Pulaski.

Pontiac—'41 2 door coach. See at factory. 810 E. 50th-st.

Pontiac—'37 4-dr. trunk sedan; fully equipped. Call Div. 8341 after 7 p. m.

Pontiac—'41 6 4 dr. tr. sed.; exc. tires and mtr. $1,095. Warner, 958 Diversey.

Pontiac—'36 4 door sedan; heater; good tires; bargain. Edgewater 3003.

STATION WAGON BODIES [New] mounted on your present car. Ed Saunders. BOULEVARD 8506

STUDEBAKER '41
Champion 5 passenger sedan. Good tires. Many extras.
STUDEBAKER, 7730 Stony Island-av.

STUDEBAKER—1940 Com. "6"..$795
4 dr. custom 5 pass.; radio, heater. BRADY, 6323 S. ASHLAND.

STUDE.—'41 sed. 6; rad., htr., 5 exc. w. w. tires; low mile. 3757 N. Ashland.

Stude.—'42 sed. OPA. $995. '36 Chev. sed. $85 dn. Hyma. 5926 S. Kedzie.

WILLYS '39 COUPE, $485
HERE IS REAL ECONOMY AT A PRICE; EQUIPPED WITH RADIO, HEATER, 5 GOOD TIRES.
CURTIS 7406 S. HALSTED

WILLYS—1939 de luxe special 4 dr. sed.; one own. car; low mile.; except. clean thruout. 6327 S. ASHLAND.

Willys—1936 4 dr. sed.; good tires; also Ford '32 tudor; pri. 2908 Warren.

—AUTOMOBILES FOR SALE—

WE HAVE
THE CAR YOU WANT
AT THE PRICE
YOU WANT TO PAY
BEAUTIFUL
200 LIKE NEW CARS
AT BIG SAVINGS
WE FINANCE ALL OUR DEALS.
IMMEDIATE DELIVERY.
'39 Pontiac station wagon........Barg.
'39 Cadillac 62 sed.; r., h.......$1,195
'39 Chrysler Royal Sed.; rad., htr.$595
'39 Hudson convertible cpe.; rad., htr.
'39 Pontiac sedan; rad., htr.......$595
'40 La Salle de luxe sed.; r., h..$1,095
'41 Buick convertible cpe.; radio, htr.
'41 Buick torpedo sed.; r., h.......Barg.
'41 Buick sedanette 6 p.; r., h....Barg.
'41 Hudson de luxe sedan; r.......$895
'41 Dodge fluid drive sed.; r., h.$1,095
'41 Nash Amb. 6 sed.; r., h., o'd..$895
'41 Olds sedanette; r., h..........$1,095
'41 Olds hydra. sed.; r., h.........Barg.
'41 Pontiac sedan; rad., htr......$1,195
'41 Plymouth de luxe sed.; r., h...$975
'41 Stude. sed.; rad., htr..........$975
'41 Cadillac 5 p. sed. 62; r., h.....Barg.
'42 Nash Amb. 6 sed.; r., h., o'd.$1,095
'42 Olds hydra. sed.; rad., htr....$1,295
'42 Pontiac sed.; rad., htr........$1,295
'42 Plymouth sed.; rad., htr.......Barg.
'40 Stude. sedan and cpe.; r., h...$695
'40 Dodge de luxe sed.; rad., htr..$795
'40 Buick 4 dr. sedan; rad., htr..Barg.
'40 Olds club cpe.; 5 p.; r., h.....Barg.
'40 Chevrolet coupe; rad., htr.....$795
'40 De Soto de luxe sed.; r., h.....$795
'40 Plymouth de luxe sed.; r., h...$695
'37 La Salle 4 dr. sed.; r., h.......$495
'37 Plym. sed.$545 | '39 Chev. cpe..$675
'38 Pont. sed.$395 | '39 Olds sed...Barg.
'38 De So. sed.$595 | '39 Dodge sed.$545
'38 Hud. sed..$495 | '38 Olds sed....$495
'38 Chrys. cpe.$495 | '37 Plym. sed...$345
'37 Pont. sed.$395 | '38 Ford sed....$395
'37 Dodge sed.$395 | '39 Ford sed....$495
'37 Ford sed..$245 | '36 Ford sed....$195
'37 Chrys. sed.$395 | '37 Buick sed...$395
150 OTHER CARS
ALL PERFECT AND GUARANTEED.
LIBERAL TERMS AND TRADE
DOYLE'S (Est. 25 Yrs.)
OPEN DECORATION DAY
6111 S. HALSTED-ST.

GENERAL MOTORS
DEALER
OFFERS YOU
100 Beautiful Cars
COME IN AND SEE
THESE BARGAINS
EVERY CAR PERFECT
WHOLESALE PRICES
'41 Chev. sed.; rad., htr.............$995
'41 Ford sup. de luxe sed.; r., h..Barg.
'41 Nash "600" 4 d.; air con., r.$1,025
'41 Olds Hydr. 4 dr.; r., h.; l. m..Barg.
'41 Plym. 4 d. sp. de luxe; r., h.$1,045
'41 Pontiac club cpe.; r., h.........$1,195
'40 Pontiac; r., h.; 4 dr. sed.......Barg.
'40 Chev. 4 dr. sed.; perf. cond....Barg.
'40 Lincoln-Zephyr cus. 4 dr......$1,075
'40 Plym. de luxe sed.; r., h.........$795
'40 Olds cruiser sed.; r., h.........Barg.
'40 Pont. torp. club cpe.; r., h....Barg.
'40 Ford sedan; r., h..............Barg.
'40 Buick Super 4 dr.; r., h........Barg.
'40 Buick Special 4 dr.; r., h......Barg.
'39 Chev. sedan; radio, htr.........$675
'39 Ford bus. cpe.; perf. cond......$545
'39 Olds de l. "6" sed.; like new..$695
'39 Ford 2 door sedan..............$675
'39 Pont. "6" 4 dr. sed.; like new.$795
'39 Plym. de l. 4 dr.; r., h.; perf.$595
'39 Pont. cl. cp.; r., h.; per. cond.Barg.
'39 Stude. Comm.; like new.........Barg.
WAR WORKER SPECIAL
HERE'S YOUR CHANCE
'38 Buick Sp. 4 dr.; best in town.$595
'38 Hudson sed.; r., h..............$545
'38 Packard sed.; r., h..............Barg.
'38 Chev. Mst. de l. sd.; r., h., per.$495
'38 Dodge 4 dr. sed.; r., h., heater..Barg.
'38 Pont. de l. sd.; r., h.; lk. new.Barg.
'38 Olds 4 dr.; like new; r., h.....$545
'38 Plym. de l. 4 dr.; r., h.; perf.$595
'37 Buick conv. cpe.; r., h.........Barg.
'36 Olds conv. cpe.; r., h..........Barg.
'36 Plym. 2 dr. sed.; r., h.........$145
'37 Chev. sed..$265 | '37 Chrys. sed.Barg.
'37 De Soto..$395 | '35 Ford sed...$125
'37 Pont. sed..$295 | '36 Pont. sed...$185
'36 Ford cp..$275 | '35 Dodge 4 d.$135
'37 Buick sd..$445 | '35 Olds sed...$145
ALL HAVE 5 GOOD TIRES.
IMMEDIATE DELIVERY
PEOPLE'S PONTIAC
3152 Ogden at Kedzie
OPEN EVES. TILL 9—ALL DAY SUN.

Crosstown Motor Co.
4655 W. WASHINGTON-BLVD.
WHOLESALE
ALL CARS ORIGINAL PAINT, AND CLEAN. NO RECAPPED TIRES.
'41 Chev. spec. 4 dr.........Barg.
'41 Ford super tudor.........Barg.
'41 Ford conv. coupe.........Barg.
'41 Olds 4 dr. and sedanette.....Barg.
'39 Pontiac 4 dr. sedan.........Barg.
'40 Mercury 4 dr.; like new.......Barg.
PHONE ESTEBROOK 2226.

DEALERS, ATTENTION!
AUTO AUCTION
Every Wednesday at noon 150 cars will be sold to dealers only.
HEALY MOTOR SALES
5951 S. STATE-ST.
ENGLEWOOD 2323.

Chev.—1941 sedan 4 dr. Buick 1941 special 4 dr. sedan. Olds 6 cyl. 1940 2 door sedan. 9428 S. Western-av.

Willys—'38 4 dr. sed.; rad., htr.; prac. new tires; barg. 6520 S. Western.

—AUTO REPAIRING AND EQUIPMENT—

DRIVE A 1942 CAR WHILE
your car is being repaired; $2 daily.
TAKE 18 MONTHS TO PAY
WRITTEN GUAR. NOTHING DOWN.
DAWES, 2309 S. MICHIGAN
11 phones Vic. 0909. Day-night towing.

H. D. MAGGIO MOTORS
COMPLETE REPAIR SERVICE.
Motor overhaul; body and fender work.
NOTHING DOWN—18 MOS. TO PAY.
1637 N. Cicero-av. Berk. 3122

'44 Lic.—Compl. repairs; 1 yr. guar.; no cash or title needed; drive our car; 25 yrs.' exp. Open eves., Sun. Lak. 1907.
3612 N. WESTERN

NO MONEY DOWN, 24 MOS. TO PAY. DR. OUR CARS WHILE WE REPAIR YOURS. NOM. CHGE. NEWBERRY, 1025 N. CLARK. WHI. 8000.

Nothing down—24 months to pay. Overhauling, painting, rebuilding. 3420 Irving Park-rd. Irving 3642.

Battery charger—Fast, G. E., like new. Cost $185. Hart, 1021 N. Lavergne.

PRE-WAR U. S. Royal de luxe grade I SERLIN TIRE CO., 1400 S. Michigan

—MOTORCYCLES AND BICYCLES—

NEW MOTORCYCLES
NO CERTIFICATE NECESSARY
ONLY FEW LEFT!
New Indian model 741. Packed in original crates. Complete with speedometer, 2 leather saddle bags, luggage carrier, rear view mirror and safety guards. Priced for quick disposal. $400 plus $10 freight. Terms.
MUTUAL TRUCK PARTS CO.
2617 S. WABASH-AV.

1931 Indian 4; saddle bags; safety bars; price, $200; shown after 4:30. 1005 E. 90th-st.

New and used bicycles and supplies. Nelsen-Hirschberg, 5133 Irving Park.

WANT SMALL BOY'S VELOCIPEDE. CALL SUP. 5628 MON.

BICYCLES—Like new; all sizes. 3447 Lawrence. Jun. 2078. Op. eves. 9-Sun. 3.

Harley—'41 61 OHV, black and chrome. Har. 1 cyl., $225; $75 dn. 5111 Ogden.

—AUTO AND HOUSE TRAILERS—

Custom built house trailer—24 ft. long, extra wide and high, heavily insul.; guar. constr.; must sacr. acct. ill health. Rog. 8200, Rm. 209.

1944 UNIVERSAL—30 used; $275 up. Nationals, etc. We also buy. Wright-Keim, 9321 Cottage Grove. Rad. 0212.

1942 25 ft. house trailer and lot; venet. blinds, refrig. Oak Lawn 538. 106th and Robert's-rd., Palos Park.

CONTINENTAL—1944—VAGABOND 50 used. Tms. Also will buy. Huyck & Crist. 6430 Stony Island. But. 2900

1944 hse. trailers—Used; $375 up; big stock. We buy, sell, rent, finance. Donns, 7424 Stony Island. Dor. 5000

Trailers repaired, bought, and sold. 632 E. 71ST-ST. TRIANGLE 2238.

New and used trailers—Terms. Also will buy. 7405 Stony Isl. Pla. 7713.

—AUTOS TO RENT—

UP TO DATE PASSENGER CARS, TRUCKS—Chevs., G. M.'s, 1¼ t. panels, stakes; low rate by hr., day, wk., yr. HERTZ DRIV-UR-SELF, DEL. 7272.

Trucks, tractors, trailers—With drivers; piece or time basis. Leonard.

—BUILDING MATERIALS—

DISPOSING OF $25,000 STOCK
Building materials, lumber, insulation, roofing, siding, plaster board.
Buy now at great bargain prices.
SALESMEN ON PREMISES DAILY AND ALL DAY SUNDAY.
1x8 shiplap, brand new, 100 s. f., $5.95.
KING MIDAS LUMBER.
Across from new Chrysler Plant. 75th and Crawford.

Insulbrick siding. Porch enclosing, stair bldg. Arches and complete remodeling. Also plastering. Free estimate. G. & E. Bukala Builders, 5120 S. Justine. Yards 2753.

S. H. STARR WILL REPAIR, REMODEL—Best quality work; lowest prices. S. H. Starr, Builder, 7221 S. Jeffery. Fairfax 5827 or Bou. 2249.

LUMBER
for sale; also doors and sash. 83d-Sacramento. Salesman on prem. daily.

USED LUMBER FOR SALE—1ST-AV.-ROOSEVELT-RD., MAYWOOD, ILL.

Paving bricks wtd.—Prefer in Du Page county or western suburb. Wab. 8840.

Heating, Plumbing Equipment

NEW STOKERS, $199.50
plus install. and controls for 2, 3 or 4 flat size. Also bin feeds and larger sizes equally low. 1st paymt. Nov. 1; 3 yrs. to pay. Heritage Coal & Stoker Co., 105 E. 63d-st. Normal 1000.

WINKLER AND STOKOL STOKERS
Bin fed and hopper. Floor display. Free engineering and estimate. Installed with factory guar. Borg., Inc., 6359 S. Ashland. Rep. 9700

Stokers, Furnaces-Boilers; Insulation. Metal weather strip; order now, low price. 4355 Cottage Gr. Drexel 4344

STOKERS—NEW AND USED. Also service, day and night. BERCHTOLD'S, 4912 W. Madison-st.

LINK BELT STOKERS.
BUY DIRECT FROM FACTORY.
ALL SIZES. BEVERLY 0292.

—AUTOMOBILES WANTED—

- - - NOTICE - - -
I AM NO BARGAIN HUNTER—I HAVEN'T THE TIME TO BARGAIN—I AM TOO BUSY BUYING CARS.
WAR WORKERS NEED CARS TOO BADLY FOR ME TO HAGGLE OVER A FEW DOLLARS. THEREFORE YOU WILL FIND IT PROFITABLE TO DEAL WITH ME.
JUST CALL
VICTORY
2300
AND I WILL TRY TO DO BUSINESS OVER THE PHONE.
MR. BRADLEY

PRICE NO OBJECT
SPOT CASH FOR
1935s TO 1942s
BUICKS
SPECIALS
SUPERS
CENTURYS
ROADMASTERS
LIMITEDS
CONVERTIBLES
STATION WAGONS
OWE A BALANCE? YOU GET difference in cash—no red tape. WE CALL WITHIN 200 MILES.
MR. SILVER
CALUMET 3338

ATTENTION! CAR OWNERS.
DON'T SELL
UNTIL YOU SEE US
20TH CENTURY MOTORS
WANTS YOUR CAR!
A stop at Our Door will Convince You.
WE ARE PAYING CHICAGO'S
HIGHEST PRICES
We Pay Off Finance Co. Give You Equity in Cash. If You Can't Drive in I Will Come Out with the Money.
CALL ME—MR. PRICE.
MULberry 5800
3315 N. CICERO
OPEN EVES. TILL 9—ALL DAY SUN.

WORLD'S LARGEST
FORD DEALER
buying cars for our 5 stores
PAYING HIGHEST
PRICES
WE NEED THEM IMMEDIATELY.
WHAT WE SAY IT IS—IT IS!
WE'LL COME OUT!
ESTEBROOK 2226
4655 WASHINGTON

IF
YOUR CAR HAS LESS THAN
30,000 Miles
WE WANT IT AND WILL PAY
A PRICE
that will not be beaten.
We call within 200 miles.
AMERICAN AUTO SALES CORP.
Chicago: 2419 S. Michigan. Vic. 1003.
Ham'd Ind.: 5519 Hohman. Ham. 7620.

"HI-DOLLAR DAN"
THE CRAZY MAN
PAYS THE PRICE
NOBODY CAN
MANSFIELD 3700
OPEN EVES. TILL 6.

CASH IN A FLASH
AND LOTS OF IT
FOR USED CARS. ALL MODELS. '35S TO '42S.
2644 N. CICERO
BERKSHIRE 1260

SOUTH SIDERS
WE NEED CARS
'36-'37-'39-'40-'41-'42s.
10 MINUTE SERVICE.
CAN'T COME IN? THEN WE'LL COME OUT.
RONNIE MOTOR SALES.
REG. 0616 7625 STONY ISLAND

Need '39, '40, '41 Fords
BRING 'EM IN.
CASH WAITING
RANGECROFT-FLOTOW MOTORS.
4930 BROADWAY, LONGBCH. 4700.

HI—$-$-$-$-$
FOR CARS—'32 TO '42
Bill Richardson or Ray Cummings.
7416 S. HALSTED. RAD. 3460

A Safe Place to Sell
JAMES LEVY BUICK CO.
ASK FOR MR. ZENDER.
2257 S. MICHIGAN. CALUMET 4626.

STATION WAGON—PASS. TYPE
1942; new or slightly used; good condition; defense plant. Interstate Machinery Co., 1431 W. Pershing. Yards 5800.

P. L. JOHNSTON
WANTS 100 CARS.
3757 N. Ashland Gra. 5460

Want to Sell Your Car for Cash?
C. ZEPP
2950 Lawrence Jun. 8310

E. C. SCHNEIDER
PAYS TOP PRICES
4525 W. MADISON. COL. 5502.

WE WANT 100 CARS
IRVING PARK PONTIAC
5010 IRVING PARK. PEN. 3436.

HIGHEST PRICES IN TOWN
FOR ANY MAKE CARS, '35 TO '42.
8019 Cottage Grove. Radcliffe 1058.

CADILLACS WANTED
Any style. Name your price.
HAYMARKET 1074.

WILL PAY HIGHEST PRICE
FOR CLEAN '37 PONTIACS.
BUCKINGHAM 1333.

PLYMOUTHS OR DE SOTOS
WANTED. WEL. 2201.

BRING YOUR CAR TO
CHAS. F. MOSS AUTO SALES
6727 S. Western-av. Rep. 6820.
And go away with more cash.

Buying cars for defense area; any make or model. Price no object!
LONGBEACH 9172

Good five passenger sedan—Must be mechanically okay. Have all cash and price no object if car satisfies.
LONGBEACH 7133.

PONTIACS WANTED
BITTERSWEET 7120

GOOD USED CARS.
SOUTH SHORE BUICK, INC.
1441 E. 75TH-ST.

WANTED FROM original owners—Clean, low mileage cars. All cash. Belmont 0179.

Highest cash prices for any General Motors products from 1936 to 1942. 2317 S. MICHIGAN. VICTORY 4141.

Would like to buy late model cars—Prefer 1936 to 1942. CASH. Art Enger. 6115 N. Clark-st. Sheldrake 0431.

SEE OTHERS FIRST THEN SEE US
Highest cash prices for your car. Rdy cash. 7717 S. Halsted. Rad. 5858

Must have clean cars, any make, for defense areas; price no object. LONGBEACH 1155.

ANY MAKE OR YEAR.
Coupes or sedans; top prices paid. Art Oberg, 1850 Irving Park. Gra. 3680.

14" general Jumbo wheels—Dir. wants 50 used any type bolt circle. Marvin A. Northrop, Minneapolis [1], Minn.

A CALL TO BEVERLY HILLS
WILL OBTAIN THE HIGHEST PRICE FOR LATE MODEL CARS. BEV. 3100.

HIGHEST PRICES — CARS '36-'42. PHONE WHI. 8038 TO SELL. NEWBERRY MOTORS, 1025 N. Clark.

Would like to buy late model cars—Prefer 1936 to 1942. CASH. Art Enger. 6115 N. Clark-st. Sheldrake 0431.

Wanted—Clean 5 pass. cars; from owners; '36-'41 models; have all cash. Mr. Johnson. Lon. 1300 or Hol. 0925.

All cash—For good used car. 2862 W. 21st-st. Rockwell 9454.

WILL BUY, from owners, clean, late model cars. Please call. Lakeview 6092.

WILL COME OUT—PAY YOUR PRICE. Any make, year, cond. Plaza 4757.

Late model used car needed by war worker. Will pay price. Euclid 8193.

Cars and trucks wanted—Any cond. 823 N. Western-av. Hum. 8102; w. call

WILL come out; top price for clean '36 to '41s. Triangle 8214.

Have all cash for '36 to '41 small cars. Mansfield 5121.

PACKARD—'41 CLIPPER 4-DOOR SEDAN. WILL PAY CASH. BEL. 10102.

Need good, light car—Have all cash. PHONE AL. PENSACOLA 7896.

War worker needs '38-'40 car—Must be clean. Top prices. Law. 2292, 9-3.

Want clean '36 to '41 cars—Any make. Will pay very high prices. Lon. 9182.

FORDS, CHEVS., HUDS.—'35 TO '42. L. Dabe, 6827 N. Clark. Rog. Pk. 5443.

Want Chevrolets or Fords—'36 to '39, from original owner. Irving 7588.

Highest cash prices paid for wrecked, junked cars and trucks. Armitage 3500.

Wanted—Wrecked cars or cars that need repair work; '36 to '42. Calumet 1233.

Wanted—Low mileage cars direct from owners. Top prices. Graceland 5460.

Small dealer with little overhead—Pay highest prices. Try Van Buren 8480.

For top price for your car drive to 400 LAKE-ST., MAYWOOD.

Top dollar for your cars. Any make, year, model. Dodge Dir., 3238 Jackson.

Want low mil. cars—Any make; price no item. 406 N. 6th. Maywood 9276.

Looking for Buicks, Pontiacs, Chevs. Highest cash. Nevada 5937.

Have all cash for good used cars; price no object. Rockwell 0575.

Wanted—Good used 1941 or '42 cars, regardless of price. Crawford 6297.

Wanted from original owner, good low mil. cars. Pay all cash. Village 7980.

Have immediate need for clean, used cars. Top cash price. Crawford 1647.

Needed—Late model convertible coupes. Price no object. Juniper 1530.

NEED A CLEAN CAR FOR WORK—Day, WHI. 6377. EVE. ROG. 4228.

Low mileage auto with A-1 tires—Priv. pty. Mr. Boone. Michigan 5400.

Station wagon or convertible—Private pty. Mr. Boone. Michigan 5400.

—AUTOMOBILES WANTED—

. . MR. HENSEN . . .
SAYS:
"Don't Give Your
Car Away"
SEE ME LAST!
Mr. Hensen means it when he says: "I want your car and I will pay your price." Be convinced. Call him today.
NATIONAL 0800
OR DRIVE TO
. . 2550 N. CICERO . .

STUDEBAKER
Pays Top Prices
Reallocation Plan
Sell Your Car to Us
and It Will Be Sold to
Chicago War Workers
Help Chicago Workers
Go Over the Top
STUDEBAKER
SALES CO. OF CHICAGO
26th-st. and S. Michigan-av.
CALUMET 6480

GENERAL MOTORS
DEALER
WANTS YOUR CAR
SEE US FIRST
CALL
ROCKWELL 4060
WILL BUY ANY CAR
OR
COME OUT.
3152 Ogden at Kedzie
OPEN EVES. TLL 9—ALL DAY SUN.

IF YOU DON'T KNOW
USED CAR PRICES
KNOW YOUR DEALER
LAWDER BROS.
EST. 1890—
FOR HIGHEST CASH PRICES. ALL MODELS AND TYPES.
6900 VINCENNES
1 BLOCK WEST OF STATE.
State-st. and Vincennes-av.
TRIANGLE 2500

PETERSEN
STILL PAYS
HIGHEST PRICES
FOR YOUR CAR
ALL MAKES AND MODELS.
1935s to 1942s
BRING CAR—GET CASH.
AUTHORIZED CHEVROLET DEALER.
Petersen Chev. Vic. 6500
2401 S. MICHIGAN-AV.

WE WANT YOUR CAR
FOR THE
HIGHEST PRICE
CALL OR SEE THE "ORIGINAL"
MR. PRICE
AUSTIN 4955
4925 W. MADISON

MR. J. J. LARKIN
SAYS:
"SELL ME YOUR CAR
TODAY!"
4441 MADISON
MANSFIELD 8023

MOST MONEY
from
LOOP DEALER.
Glenn E. Holmes, Inc.
40 YEARS
of
RELIABILITY.
DEARBORN and LAKE-ST. RAN. 7171.
Free Parking.

AUTHORIZED
FORD, MERCURY, LINCOLN DEAL'R
PAYS TOP PRICES
ASK FOR
MR. WIX
PROSPECT 9500.
BRAUD MOTOR SALES.
6647 S. WESTERN.

MECHANIC WANTS CARS
—"I don't hollar to pay an extra dollar."—
FOR CARS THAT NEED REPAIRS OR WRECKS.
REGARDLESS OF YEAR OR COND.
CALL MONROE 1798.

WE PAY HIGHEST CASH PRICES for old, junk, wrecked autos or trucks. We come out and pick up promptly.
WARSHAWSKY CO.
World's Largest Auto-Truck Wreckers
1900-24 S. STATE. CALUMET 6800

PACKARD
PAYS HIGHEST PRICES.
FOR LATE MODEL PACKARDS.
1735 E. RAILROAD, EVANSTON
GRE. 7100 OR HOL. 2120.

FORD CARS OR TRUCKS
1926-1942. ANY CONDITION. USED, WRECKED, OR JUNKED. MARTIN AUTO PARTS CO.
2046 DOMINICK-ST. DIV. 2772.

Wanted—Late model car from original owner; good cond. Haymarket 0822. 7 N. Paulina after 6 p. m.

Will buy your car—'32-'42 any condition. Berk. 1277.

—AUTOMOBILE LOANS—

Auto & Truck Loans
NO RED TAPE.
NO TIME WASTED.
CASH IN 10 MINUTES
WINTER-HIRSCH
1842 S. MICHIGAN. CAL. 4290

WE FINANCE INDIVIDUALS
Buying cars from private parties.
WINTER-HIRSCH
1842 S. Michigan Calumet 4290

—OFFICE FURNITURE AND DEVICES—

New and used desks, swivel chairs, check protectors, chrome reception rm. furn., safes, adding machines, storage cabinets, vaults.
Quirk, 1166 W. Madison. Monroe 8373.

ELLIOT ELEC. DRIVE ADDRESS'R
Model "300"; almost new; standard stencils; three 27 tray steel cabinets with trays. Ph. STA. 7550. Mr. Fischer.

Steel shelving, partitions, 500 used box and industrial lockers; also office chairs, desks, and tables, etc. CENTRAL, 20 W. Hubbard. Del. 8495.

Monroe electric calculator, comptometer, $95; Burroughs elec. adder; Sundstrand subtracter; 26 inch Remington typewriter. Harrison 8821.

FOR SALE OR RENT — HAND AND ELEC. ADDING MACHINES G. L. ROGERS, INC., 407 S DEARBORN RM 370. WAB. 3335.

Pruitt buys, sells, repairs office machines; top cash prices immediately. 425 N. La Salle-st. Delaware 4900.

WANTED—FROM PRIVATE PARTY, 2 DESKS, CHAIRS, FILES, ADDING MACHINE, SAFE. HUM. 6642.

50 steel lockers, 4 Kardex cabinets, 2 class A safes, stools, small safes, elec. clocks. 720 S. Clark. Web. 3040.

New Burroughs pay roll bookkeeping machine; also electric Marchant calculator. Phone Longbeach 4191.

Typewriters, Remington, Und., Royal Oliver. $12. We repair, buy, any mach. 4523 Broadway. Lon. 8653. Open eves.

BUY OR SELL—SAFES, VAULT DRS. MONEY CHESTS. MOSLER SAFE CO., 214 W. JACKSON. RAND. 0211.

Adding machines—New; hand-electric. 2 Sunstrand hand subtractors [used]. 223 W. Jackson, R. 807. Wab. 4679.

Wanted—Corona, Under., Royal, Rem. prtbl. typewriters. We buy, repair any machine. 4523 Broadway. Lon. 8963.

FOR SALE—NEW AND FACTORY REBUILT CHECK-WRITERS. 407 S. DEARBORN, ROOM 370. WAB. 3335.

WANTED—OFFICE FURNITURE. FOR DEFENSE PLANT.
CALL BITTERSWEET 6600, APT. 203.

FOR SALE OR RENT—ELEC. CALCULATING MACHINES—ALL MAKES. 407 S. DEARBORN, R. 370. Wab. 3335.

For sale—10 steel Columbia ledger card posting trays with stands; good cond.; best offer. Andover 5683.

50 steel lockers, 25 steel files, 4 safes, 2 adding machines, desks, chairs. 526 S. Dearborn. Wabash 0956.

Store and 3 rms. with bath in rear—Suit any bus.; reas. 4552 S. Kedzie.

DESKS, chairs, tables, files—Bargains. GEISER, 130 W. LAKE. DEA. 3788.

Used office furniture, desks, chrs., etc. Kendrick, 218 W. Jackson. Cen. 4324.

DICTAPHONE—COMPLETE SET, 3 PCS., $75. BRUNSWICK 5229.

Executive desks, files, storage cabinets, tablet arm chairs. Harrison 6450.

New and used office furniture. Quirk, 1166 W. Madison. Mon. 8373.

WANTED—TYPEWRITER AND ADDING MACH. ANY KIND. MON. 1237.

Wanted for cash—Safes, cabinets, files, steel lockers. Web. 3040.

—JEWELRY, DIAMONDS, OLD GOLD—

Cash for Diamonds
Bring your diamonds to us for highest prices. America's largest buyers. OLD GOLD, PAWN TICKETS BOUGHT. Member Chicago Assn. of Commerce.
AMERICAN
DIAMOND SYNDICATE
37 S. Wabash-av., 3d Floor

GET OUR CASH PRICE
BEFORE SELLING
Diamonds, Watches, Pawn Tickets
THE U. S. LOAN BANK
10 N. CLARK-ST. 8TH FLOOR

DO YOU WANT MORE CASH?
We pay highest current prices or make loans on your diamonds and jewelry. ILLINOIS STATE PAWNERS ASSN. SECOND FLOOR, 140 N. DEARBORN

JEWELER'S EXCHANGE
PAYS TOP PRICES — DIAMONDS, JEWELRY, WATCHES, SILVER.
32 N. State 11th Floor

WE PAY HIGHEST PRICES FOR GOLD, DIAMONDS, JEWELRY, WATCHES. LLOYD J. BUTLER, 133 N. CLARK

HIGHEST PRICES PAID FOR DIAM'S., watches, old gold. Romack Diam. Exch. 7 W. MADISON, AT STATE, RM. 501.

2.10 CT. DIAMOND in lady's ring, $185. Levinson's Loans, 739 N. Clark-st.

Ill. Diamond Synd.—Cash dia., old gold, pn. tk. Dea. 6711. 5 S. Wabash, R. 812.

—LOANS—PERSONAL & BUSINESS—
—Personal, Property, Salary—

L
O
LOANS
N
S
$25-$100-$200-$300
Your Signature
Only Can Get
You $300 Today
AT LOCAL LOAN
On First Call
Working men and women may borrow on their signature only at LOCAL LOAN. $25 up to $300. Save time by phoning for your LOCAL LOAN before you stop in for your money. Liberal credit. Make your own terms of repayment. Up to 12 months to repay. STRICTLY CONFIDENTIAL. Employer friends, or relatives not notified.
UNDER STATE SUPERVISION
OPEN DAILY UNTIL 5:30.
1 O'CLOCK SATURDAYS.
LOOP OFFICE.
7 W Madison, at State RANdolph 8400
NORTH SIDE
1212 N. Ashland at Milw. BRUns. 8100
3204 N. Central at Belmont. AVE. 4200
4013 Milwaukee at Cicero. AVE. 1400
4802 N. Western at Lawr'ce. LON. 2161
SOUTH SIDE
4658 S. Ashland at 47th. YARds 4870
821 W 63d-st. at Green ENG. 7800
7912 S. Halsted. RAD. 4800
11054 S. Michigan. PULlman 7500
WEST SIDE
8 N. Ogden SEEley 3700
[At Madison and Ashland.]
1 N. Pulaski at Madison. KEDzie 5900
[Oak Park phone Euclid 6163.]
4800 W. Cermak. ROCkwell 8000
[Cicero phone Cicero 6210.]
LOCAL LOAN CO.
FOR ACTION

Special Loan Service
for Folks in a Hurry
No Fussing Around
Just come in, or better still, apply by phone. Call us, then make one visit to sign and pick up the cash. You'll get the same courteous private attention as though you applied in person.
Sensible Cost
Loans are made on signature, furniture, or auto, without involving others. $30 for two weeks costs only 45c. Let us know today how we can serve you
PICK YOUR OWN MONTHLY PAYMENTS.

YOU GET	3 payments	4 payments	6 payments	9 payments	12 payments
$50	$17.68	$13.45	$9.23	$6.42	$5.02
75	26.52	20.18	13.84	9.63	7.53
100	35.36	26.90	18.46	12.84	10.05
160	65.51	43.00	29.51	20.53	16.06
200	70.45	53.00	36.74	25.52	19.94
300	105.03	79.84	54.56	37.75	29.36

Above payments cover everything, including all charges of 3% monthly on unpaid balance up to $150; 1½% monthly on balance above. Charge is much less than the lawful maximum on loans over $150.
Personal Finance Co.
LOOP:
160 N. La Salle, Rm. 1100. RAN. 3333
SOUTH SIDE:
841 E. 63d, 3d fl. HYDe Park 1471
757 W. 79th, cor. Halsted. RAD. 8225
2403 W. 63d, ov. Walgreen's. REP. 7229
NORTH SIDE:
4770 Lincoln-av. LONgbeach 1321
[Over Walgreen's.]
4750 Broadway, 2d fl. LONgbeach 4090
3982 Milwaukee-av., 2d fl. PAL. 0989
WEST SIDE:
4005 W. North. CAPitol 0700
[Over Kresge's.]
4010 W Madison, 2d fl. NEVada 2134
OAK PARK:
1118 Lake, 2d. AUS. 2121. VIL. 4500
CICERO:
5944 W. Cermak-rd., grd. fl. CICero 666
[Near Sears-Roebuck.] ROCkwell 4848
EVANSTON:
State Bank & Trust Bldg., 3d fl. R. 306
SHEldrake 9339 GREenleaf 3200

LOANS
$25-$50-$100-$200-$300
ON SALARY
CAR OR FURNITURE
NO ENDORSERS REQUIRED.
PAYMENTS TO FIT YOUR BUDGET.

CASH YOU GET	3 payments	6 payments	9 payments	12 payments
Choose a monthly paymt. plan.				
$25	$8.85			
50	17.69	$9.24	$6.43	$5.03
75	26.54	13.86	9.65	7.55
100	35.38	18.48	12.87	10.07
125	44.18	23.08	16.06	12.56
150	52.98	27.66	19.23	15.04
200	70.53	36.78	25.56	19.96
300	105.62	55.00	38.16	29.76

Payments include charges at Household's rates of 3% per month on that part of a balance not exceeding $100 and 2½% per month on that part of a balance in excess of $100. This rate is less than the lawful maximum on loans of more than $100.
LOOP OFFICES.
36 S. State, 16th fl. FRA. 0884
100 W. Monroe-st., 7th fl. STA. 1777
111 W. Washington, R. 253 FRA. 1082
5 S. Wabash, 13th fl. STA. 0151
NEIGHBORHOOD OFFICES.
6255 S. Ashland, 2d fl. HEM. 4510
2355 W. 63d-st., 2d fl. REP. 4472
6856 S. Halsted, 2d fl. ABE. 4060
841 E. 63d-st., 4th fl. PLA. 8360
9204 S. Commercial, 3d fl. SOU. 0103
11106 S. Michigan, 2d fl. COM. 3880
2800 Milwaukee-av., 3d fl. CAP. 3440
4704 Irving Park, 2d fl. PEN. 4570
3150 Lincoln-av., 2d fl. LAK. 8844
1737 Howard-st., 2d fl. ROG. 8320
4554 Broadway, 2d fl. LON. 7163
1 N. Pulaski [Crawf'd], 5th. KED. 0704
Cicero, 6012 Cermak-rd., 2d. CIC. 6400
Oak Park, 1140 Lake-st., 3d. EUC. 503
Chicago phone, Austin 0474.
HOUSEHOLD
FINANCE
CORPORATION.

SALARY LOANS
$25 TO $300
ON YOUR
OWN SIGNATURE
to employed men and women.
Arranged while you wait.
WE SPECIALIZE IN LOANS
to civil service
and
government employes.
Immediate service.
AUTO LOANS
No insurance required.
FURNITURE LOANS
No deductions.
Money same day you apply.
Convenient Monthly Payments
Phone Your Application.
IMPERIAL
CREDIT CO.
LOOP:
8 N. Dearb'n at Madsn., 2d fl Fra. 6141
SOUTH:
6317 Halsted, nr. L sta. Eng. 4010
3200 W. 63d-st., at Ked., 2d fl Pro. 6600
WEST:
7 S. Pulaski, at Madison. Nev 7060
NORTH:
1548 Belmont at Ashld., 2 fl. Wel. 6700
4802 Broadway at Lawrence Lon. 5188

MONEY
TODAY OR TONIGHT
Salary, Auto, Furniture Loans
To employed men and women, including Civil Service Employes
CITIZENS LOAN
CORPORATION
5 E. Jackson WAB. 5600
At State.
5967 W. Madison AUS. 7300
At Austin
3401 Diversey SPA. 4300
At Kimball
749 W. 63d NOR. 5700
At Halsted
1608 W. Belmont LAK. 7300
At Ashland
6240 Cottage Grove FAI. 0600
At 63d-st.
6708 Stony Island BUT. 8700
At 67th-st.
Neighborhood Offices Open
Every Eve. to 8 P. M.

L. T. BAKER & CO.
30 W. Washington, Suite 1407
RANDOLPH 6151
We'll gladly talk over your financial problems with you.
Confidential, Friendly Service
LOANS FROM $25 TO $300
Without Red Tape or Delay
ON YOUR SIGNATURE ONLY
LEGAL RATES 12 MOS. TO PAY

T. B.
WARD'S
MAIL ORDER LOANS
WRITE FOR APPLICATION.
8 S. DEARBORN RAN. 2060
ESTABLISHED 1901

$50 IN 15 MINUTES.
IF YOU NEED CASH AND STILL OWE A BALANCE ON YOUR CAR, WE WILL MAKE YOU A LOAN. ALSO $300 SIGNATURE LOANS.
Newberry Loan, Inc.
1025 N. CLARK. WHI. 8004.
7850 S. HALSTED. STE. 9300.

SOUTH SIDERS
ANY AMOUNT TO $300.
REGENT 5600
OPEN EVENINGS.
MUTUAL LOAN CO.
79th & Stony Island.

Old established factors have unlimited funds to loan on accounts receivable, inventories, chattel mortgages. Accounts purchased without recourse to shippers. Low rates. Marshel, 210 W. Harrison. Har. 7237.

$300 TO $100,000.
F. Boland, 9 W. Washington. Fra. 1066

—LOANS—PERSONAL & BUSINESS—
—Personal, Property, Salary—

LOANS
$20-$100-$200-$250
or More
Loans made on your auto, furniture, or just your signature. To single or married men and women. Both office and factory workers. Monthly rates 3% on balance of $150 or less and 2¼% on any part of the unpaid balance over $150. Just stop in, write, or phone and tell us how much you need and when you want it.
$20 for 30 Days Costs 60c
COMMONWEALTH
LOAN CO.
4803 LINCOLN-AV., corner Western at Lawrence. R. 208. LONgbch. 3456.
3166 LINCOLN-AV., cor. ASHLAND at Belmont. R. 224. Bittersweet 3360.
4013 MILWAUKEE-AV., cor Cicero at Irving Pk., R. 307. AVEnue 0443.
1791 HOWARD at Clark. R. 312. ROGers Park 0754.
6252 COTTAGE GROVE-AV., at 63d. Room 200. HYDe Park 3675
936 WEST 63D-ST., at Sangamon. Room 1. ENGlewood 1711
1 N. PULASKI [Crawford] at Madison. R. 415. VAN Buren 5040.
137 N. MARION-ST., at Lake. Rm. 204. Chicago Phone, AUStin 1614. Oak Park. VIL. 8886
6346 W. CERMAK-RD., cor Ridgeland. Chicago ph. LAW. 2882. BER. 371

Prompt-Confidential
Personal Loans
$25.00 TO $300.00
COME IN OR PHONE
CENTRAL 4733
C. C. ERD
7 S. Dearborn-st., Suite 616

LOANS to $300—Men and Women. FAMILY LOAN CORPORATION. Convenient Offices. See Phone Directory

—FINANCIAL—

GET OUT OF DEBT!
$500 in debts cost only $3.80 per mo. MORGAN CREDIT ADJUSTMENT CO. 20 West Jackson-blvd. Wabash 5487

Heirs—Cash for legacies, trusts, claims. Probate Fin., 155 N. Clark. Cen. 2022

—TRUCKS, TRAILERS AND TRACTORS—

Available Tractors
With Cummins diesel, air brakes. Ready to go. D50 International, lw. b. Ford tractors, C. O. E.; exc. cond. Bartlett trailer, 28 ft. tandem. Like new. Many others.
GREEN BROS.
5715 S. HALSTED
ENGLEWOOD 3333

HEAVY DUTY UNITS.
4 used 1942 DODGE six wheelers. 90x20 tires, almost new; no priority. '38 Autocar, m. UT138 Coe. 1100x24 tr. '38 Autocar, m. T214 conv., 1100x24 tr. '35 White, m. 730.16 cyl. Coe. 1100x24 tr. Above have air brakes, D. R. axles. 1 1933 B. O. MACK, 1100x24 tires. 1 1932 B. X. MACK, 1100x24 tires. D. R. axles, booster brakes. Have 1942 JAEGER and SMITH concrete transit mixers; 3½ and 4 yards; separate engine drive.
MOTOR TRUCK SALES EQ. CO.
2435 COTTAGE GROVE-AV.
Calumet 1255.

NEW TRUCKS
42 Dia. T. C. O. E. with Sleeper Cab. Long wheelbase. Take long van body or shorten for tractor. 8-25x20 tires all around. Brand new. ODT Certificate. 42 Dia. T. Gar Wood Dump. O. D. T. [2] '42 Chevrolet 6 wheeler. Thornton dr. 2 sp. axles. G. V. W. 29,000. ODT. PH. OR WR. BROTZMAN & MELMS, 227 S. Grove-av., Elgin. Phone 6108.

RUBY HAS THE TRUCKS
50 ½ AND 1 TON PANELS.
Fords, Dodges, Reos, Ints., Diam. Ts.
RUBY CHEVROLET
7158 STONY ISLAND. FAI. 9600.
1147 W. JACKSON-BL. MON. 8787.
EVERY DAY TILL 8 P. M.; SUN. 10-5.

'41 Ford C. O. E. 2 speed axle.
'40 Ford C. O. E. dump, 2 speed axle.
'39 Chevrolet, ¾ panel.
'39 Dodge, ½ ton panel.
'36 Diamond T. 1 ton panel.
'37 International with grain body.
40 OTHERS.
Nelsen-Hirschberg, 5133 Irving Park.

'41 White heavy tractor, mod. WA20.
'39 EH Mack 6 wheeler; large dump.
'41 C. O. E. 3 ton Diamond T tractor.
'41 Ford tractor, complete; A-1 shape.
Two '40 Dodges, 2 ton, 4 wheel drives.
Bartlett 26 ft. tandem trailer.
15 others. 4545 Madison. Man. 7772.

International tractors with steady hauling contract. Estab. trucking concern hauling essential war materials. Terms to those who qualify. Apply J. E. Grinpas, Midwest Transfer Co., 301 Madison, Maywood. Col. 1301.

High Grade Tractors, Trailers
SPECIAL SPRING PRICES.
25 to choose from. 2100 S. Western.

2 40s — Conventional Ford tractors; safety tanks, 5th wheel, sleepers. Greyvan Lines, Inc., Vic. 7400. Mr. Neil. Apply Monday.

1—'39 Chevrolet panel ¾-1 ton truck—Pre-war tires. Priced right for quick sale; perf. mech. cond. Ph. Sag. 6016.

International '36 tow truck—Fully equipped, A-1 cond. $450. 1255 N. Damen. Arm. 5257.

Good tractors and trailers for general sale—Going out of business. 1621 S. Canal. See Mr. Greene.

Chevrolet '41 truck, High Torque, 16 ft.; flat body, dual wheels; private owner. 5417 S. Lockwood-av.

3½ ton Diamond T tractor with sleeper cab. In exceptionally good shape. Call Greenleaf [illegible].

FRUEHAUF '40 trailer—Reefer body. 22 long; good 900 tires; excel. cond. $1,650. 1419 W. Washington.

¾ ton panel Ford truck—Laundry top rack. Ind. Bleach, 2653 N. Kedzie.

Ford V-8 stake body truck for sale—Good cond. 3414 S. Lituanica.

Stake body from Chevrolet, 10x6¾ ft. 4½ ft. high, $15. Mon. 9781.

Ford—1½ ton panel; model A-A. Rangecroft Flotow, 4930 Broadway.

Ice trucks [2]—For sale. Good tires. Ready to go. Call Gra. 7670.

International—A-5 6 yd. low dump body. 1662 Milwaukee-av.

1939 truck—Heavy duty; long wheel base.; reas.; priv. 4552 S. Kedzie.

'41 K7 Int.; '41 Chev. COE; 32 ft. tandem van; 28 ft. van. 2512 Archer.

—Wanted—

CASH IN A FLASH
for
TRUCKS AND TRAILERS
PHONE MANS. 7772
4545 W. MADISON

WE WANT TRUCKS.
ANY MAKE, MODEL, OR YEAR. USED, WRECKED, BURNED, JUNKED. MARTIN AUTO PARTS.
2046 DOMINICK. DIV. 2772.

WE NEED TRUCKS
and late tractors, trailers, pickups. We call anywhere, or write 2100 S. WESTERN. SEELEY 7551

Highest cash prices paid for trucks—We come out. Call Avenue 7070. Nelsen-Hirschberg Ford, 5133 Irv. Park.

TRUCKS WTD.—HIGHEST PRICES. Dumps, Stakes, Panels, Pickups. Perfect Mtrs., 1230 S. Ashland. Can. 9767

Wanted—Light truck for country use; in good cond. All cash. Lawndale 1486

Highest prices for late model trucks. Established 20 yrs. Van Buren 8480.

Wtd.—Stake or panel truck; or 12 ft. body; also hi-lift loader. Bev. 4365.

—RADIOS, SUPPLIES, AND SERVICE—

Wanted — Cathode Ray oscilloscope, audio frequency signal generator and other test equipment. Best cash price. Address G H 482, Tribune.

RADIOS—ANY CONDITION. WILL CALL ANYWHERE. HAYMARKET 3020. OPEN SUNDAY.

COMBINATION TABLE CONSOLES.

$1 EXPERT SERVICE ON RADIOS AND PHONOGRAPHS. ALL WORK DONE IN YOUR HOME. DOR. 8206.

Radio serv.—$1; N. and N.W. only. Rep. done in your home. Ravenswood 2497.

Private party wants radio phonograph comb.; pay cash. Hemlock 2054.

Radios—Tble., console; elec. irons, htrs., toasters. 8928 Commercial. Sag. 7273.

Small radio wanted for service man—Will pay top cash. Ind. 2890 after 4.

CASH FOR TABLE RADIOS OR COMB. BUC. 5444 DAY OR NITE.

RADIO COMBIN. AND TABLE MODS. WANTED. CALL CAN. 8875. Op. Sun.

—TRADE SCHOOLS—MEN—

DIESEL—AUTO.
REFRIGERATION—AIR COND.
GOVT. APR. WELDING COURSE.
TOOL-DIE. MACHINIST LATHE. $35.
PLASTICS. AIRCRAFT.
BODY AND FENDER.
GREER SHOP TRAINING.
Established 41 years. 41,000 graduates. 2030 S. Wabash. Tel. Cal. 4640.

ELECTRICITY—RADIO
"Learn by Doing"; prepare for a good post-war job now; day or eve. Call, ph. or write any day, or Mon. or Thur. eve.
H. C. LEWIS, PRESIDENT.
COYNE ELECTRICAL SCHOOL,
502 S. Paulina, Chicago 12, Illinois
Phone SEEley 7722.

MED. AND X-RAY TECHNICIANS
needed, 3 to 10 mos. practical training. If going in service, training will help qualify for Med. Div. Day-eve. classes. Free catalog.
CHICAGO COL. OF LAB. TECHNIQUE
410 S. Michigan-av. Webster 3230.

W-E-L-D-I-N-G
Spare time; day or evening courses—Only 10 min. from loop. Open eves. Call, write, or phone CALUMET 4900. CHICAGO TECHNICAL COLLEGE, 12 TECH. BLDG., 2000 S. MICHIGAN.

RADIO BROADCASTING
Our former students are employed in radio all over the U. S. Announcing, acting, writing, newscasting. DAY or EVE. Ph. WAB. 6762, or write or call COLUMBIA COLLEGE,
Fine Arts Bldg., Michigan nr. Congress.

AIR CONDIT.—REFRIGERATION
UTILITIES ENG. INSTITUTE,
DIV. 8633. 1314 W. Belden-av.

MACHINIST trade. Tool and Die and short Lathe Course. Get FREE book. Allied School of Mechanical Trades, 609 W. Lake, Chicago. Che. 3300.

Learn Freight Traffic—Day or Eve. Call, write Freight Traffic Institute, 176 W. Adams, Dept. T-9. Sta. 2330.

Learn Freight Rates and Routes. COLLEGE OF ADVANCED TRAFFIC, 14 E. Jackson, Dept. T. 26. Har. 8649.

Learn barbering—Earn while you learn. Days-eves. Weeden's, 1221 W. Madison.

Learn BARBERING—Fill demand for help. MOLER'S, 177 N. State-street.

TODAY'S MOST URGENT WAR JOBS!

By government recommendation, special attention is called to the jobs offered below by firms engaged in vital war work. To make your efforts count most, apply for one of these critical jobs today.

Construction Men Urgently Needed Now
DU PONT COMPANY'S
Pacific Northwest War Construction Project
Rated by Army, Navy, WMC as of extreme importance. Transportation advanced. Attractive wage scale; 54 hr. week; time and a half over 40 hrs.; living facilities for all. We need:
LABORERS—MACHINISTS
ELECTRICIANS—MILLWRIGHTS
CONSTRUCTION WORKERS
IRON WORKERS—RIGGERS
PAINTERS—CARPENTERS
United States War Manpower Commission Employment Service
308 N. Michigan-Av.

THE
H. M. Harper Company
Needs Operators for
Hand screw machines, bolt trimmers, drill press, cut off saw, tumble barrels, shop labor, trucker, shop janitors.
No Experience Necessary
on most of these jobs. Excellent working conditions.
H. M. HARPER CO.
2620 W. Fletcher
(1 BLOCK SOUTH OF BELMONT)

Back Up the Boys
Men and Women
Experienced and Inexperienced Desirable Working Conditions
Call Miss Murphy at Lafayette 5000 or visit us from 9 a. m. to 5 p. m.
Miehle Press Feeders, Printing Press Rackers and Stock Boosters, Carton Strippers, Bundlers and Casers, Glue Machine Setters, Glue Machine Feeders and Packers, Cafeteria Counter Girls, Shipping Loaders and Checkers, Warehousemen, Janitors and Laborers.
Container
CORPORATION OF AMERICA
1341 W. 35th St.

ESSENTIAL WAR WORK
Teletype Corporation
Grinding, Milling, Lathe, Shipping, Receiving, Tool Crib, Stock Selectors, Tool Room, Inspectors, Maintenance, Truckers, Guards, Janitors, Laborers, Packers.
Men and Women Get in the Fight with
TELETYPE CORPORATION
2600 Southport Ave.
Apply 8 to 5, Monday thru Saturday

Chicago Flexible Shaft Company
"All Out to Win Out" Needs Your Help
GIRLS—WOMEN
No Experience Necessary
GOOD PAY — AUTOMATIC INCREASES — EXCELLENT WORKING CONDITIONS.
ASSEMBLERS INSPECTORS LIGHT MACHINE OPERATORS
1st Shift 7:30 a. m.-3:30 p. m.
2nd Shift 3:30 p. m.-11:30 p. m.
ALSO STENOS. AND TYPISTS
Close to Bus, Surface and Elevated Lines
5600 W. Roosevelt-rd.

SIGNODE
GIVES GOOD PAY PLUS JOB SECURITY
Most jobs require no experience. Post-war future. We train you. Hospitalization, life insurance and retirement plans. Company operated cafeteria.
ROLLING MILL HELPERS.
POLISHING AND BUFFING.
DRILL PRESS.
ASSEMBLY.
TRUCKERS.
LABORERS.
MILLWRIGHTS.
SHIPPING ROOM.
FILING AND BURRING.
WIRE MACHINE OPERATORS.
Open daily 8:30 a. m. to 5 p. m.
See Mr. Williams.
SIGNODE STEEL STRAPPING CO.
2600 N. WESTERN-AV.

International Harvester Co.
Central Employment Office
176 N. MICHIGAN AVE.
Hours 8:30 A. M. to 6:30 P. M.
JOBS FOR MEN
Molders, Grinders, Material Handlers, Assemblers, Engineers, Drill and Punch Press, Lathe, Milling Machine, Drop Forge Heaters, Draftsmen, Chippers, Hot Riveter, Drop Hammer, Bradley Hammer, Up-setter Oper., Lumber Inspectors.
JOBS FOR WOMEN
Clerks, Engineers, Draftswomen, Drill and Punch Press, Stenos. and Typists, Machine Shop Trainees.
APPLY AT CENTRAL OFFICE OR ANY LOCAL WORKS
McCormick Works 2699 Blue Island Ave.
McCormick Twine Mill 2557 Blue Island
Tractor Works 2600 W. 31st St.
West Pullman Works 939 W. 120th St.

Hotpoint
Needs 25 Women
For light laboring duties in plating room at our Cicero plant, 1916 S. 52nd Ave.
These Jobs Pay Men's Rates
Hours 4:15 p.m. to 12:45 a.m.
APPLY
5660 W. Taylor St. Chicago

J. P. Seeburg Corp.
MANUFACTURERS OF VITAL
Radar-Radio Equipment
NEEDS
Exp. Mechanical Draftsmen for Layout and Detail work, Tool and Die Makers, Milling Machine Setup; Guards. WOMEN—Assemblers, Solderers, Inspectors.
Many advantages with this organization: Group Insurance, Hospitalization, Vacation with Pay, Active Social and Athletic Organizations.
852 Blackhawk St.
(2 blocks south of North Ave.)

Men & Women
Tool Makers
Lathe Operators
Machine Operators
Punch Press Operators
Drill Press Operators
Grinders
Inspectors
Assemblers
Heaters
Hammer Men
Crane Operators
Foundry Workers
Core Makers
Sand Slinger Operators
Oilers
Janitors
Painters
6 DAY WEEK DAYS OR NIGHTS
PETTIBONE-MULLIKEN CORP.
4710 W. Division

HELP YOUR SONS, FATHERS AND SWEETHEARTS, IN THE SERVICES, BY WORKING FOR
WEBSTER-PRODUCTS
On Radar-Radio Communication Equipment.
MEN—HOUSEWIVES—GIRLS
Armature Winders, Inserters, Insulators, Lite Assembly, Sanding, Janitors, Matrons, Office and Clerical Help.
NO EXPERIENCE NECESSARY
WE WILL TRAIN YOU
REST PERIODS MORNING AND AFTERNOONS.
DESIRABLE WORKING CONDITIONS.
WEBSTER-PRODUCTS
3825 W. Armitage Avenue

KEEP WAR WIRES OPEN
Work for
WESTERN UNION
Interesting work for girls, 17 to 35, in communications vital to the war effort. Build valuable security for post-war era at same time. Yes, and mighty good pay while learning.
These positions include MULTIPLEX, TELEPRINTER, TELEPHONE OPERATORS, SWITCHING, BRANCH OFFICE CLERKS, ROUTING AIDES, TYPISTS, CLERKS.
427 S. LA SALLE
126 W. MONROE
8 a. m.-5:30 p. m., Sat. 2:30 p. m. Monday till 7:30 p. m.

Arc Welders
Assemblers
(bench and floor)
Boring, Milling Oprs.
Facing Machine Opr.
Engine Lathe Oprs.
Order Fillers
Stock Room Clerks
Steel Handlers
PERMANENT JOBS WITH POST-WAR FUTURE. 58 HOUR WEEK. TIME AND ONE-HALF AFTER 40 HOURS.
ATHEY TRUSS WHEEL CO.
5631 W. 65th St.
CHICAGO

DOUGLAS NEEDS YOU!
To Help Build the Famous
SKYMASTER
Men and Women
Experienced or Inexperienced
Needed in all Classifications
Thorough training program if inexperienced. You are paid while learning. Day or Night Shifts. Time and one-half over 40 hours per week.
APPLY AT ONCE.
DOUGLAS AIRCRAFT, INC.
Main Plant
Higgins and Mannheim Rds.
4070 Milwaukee Ave.
2717½ Milwaukee Ave.

Electro-Motive Division
General Motors Corporation
NEEDS WOMEN
War Jobs
Are Open for Both Experienced and Inexperienced Workers
TOP WAGES
YEAR 'ROUND WORK
Apply
• Electro-Motive •
55th St. and Joliet Road
La Grange
OR
816 Madison St. Oak Park
DIRECT BLUE BIRD & WEST TOWN BUS SERVICE TO THE PLANT.

A NEW FIELD
MEN & WOMEN
TO WORK IN RADIO RADAR
No Experience Required
WE TEACH YOU
TO BE EXPERIENCED
Assemblers, Prec. Inspec., Mech. Inspec., Visual Inspect., Drill-Press Oper., Punch Press Oper., Break Pr. Oper., Grinders, Welders, Arc Welders, Spot Welders, Scrapers, Riveters, Receivers, Solderers, Wirers, Splicers, Washers, Degreasers, Finishers, Formers, Piecers, Phasers.
Look Ahead—
Jobs with a Future
The **RAULAND** Corp.
PLANT NO. 1
4245 N. KNOX AV.
PLANT NO. 2
1400 N. KOSTNER

—EMPLOYMENT AGENCIES—MEN—

3 Superintend., $7,200
[1] Genl. Supt. heavy equip. [2] mach. shop. [3] Genl. Supt. prec. met. parts.
CHIEF INDUS. ENGR., $8,400
Permanent position with mfr. farm mach.; excell. post-war possibilities.
WAGE INCENTIVES, $5,400
Electrical Assembly. Permanent.
8 DEVEL. ENGRS.
$4,200-$10,000
[1] Prec. mach. pts. for elec. items. [2] Spec. Lab. equip. [3] Jewelry. [4] Pumps, heaters, etc. [5] Kitchen cabs. [6] Mach. to process foods. [7] Hydraul. switches, circuit breakers. [8] Variable speed units, safety valves, etc.
MARKET ANALYST, $5,000
Prec. metal prod. and novelties.
25 GOOD SALESMEN TO $4,800.
DESIGNERS—DRAFTSMEN
Mech. Equipment Experience....$4,200
Tool and Machine....$6,000
Tool and Die....$5,400
Sheet Metal Experience....$7,200
TOOL DESIGNER, $6,000
JR. DRAFTSMAN, $3,000
3 CONTRACT TERMINATORS
Post-war future with natl. mfr.$4,600
EXEC. ACCT.; post-war; loop..$5,400
MUNICIPAL BUSINESS MGR..$4,800
INTERNAL AUDITOR: Chi. area.4,800
CREDIT-COLL. MGR.; loop....$3,000
DISPATCHER; will train; loop.$2,080
ALL KINDS MH. SHOP JOBS to $1.85
3 Cafeteria or Rest. Mgrs....$300-$350
Inspector....$1.25 | Maintenance..$1.25
Mach. Repair.$1.35 | Electrician ..$1.25
W-A-B-A-S-H
15TH FLOOR. 202 S. STATE.

O'SHEA
"America's Largest"
FOREMAN $3,900
Assembly—Small parts.
PERSONNEL—TEXTILE EXP..$3,600
INTERVIEWER—SMALL CO...$3,300
PERSONNEL—FOOD EXP.....$3,600
COMPTROLLER—RETAIL EXP.$5,200
COMPTROLLER $4,800
Department Store experience.
SYSTEMS & PROCEDURES....$4,700
Technical.
ACCT.—SOUTHWEST SIDE....$3,600
EXPEDITER $3,000
ACCT.—GENERAL $4,800
JR. ACCOUNTANTS $2,700
FULL CHARGE BOOKKEEPER.$2,600
AUDITOR—INTERNAL $3,600
TRAINEE—ACCT. $2,400
TRAINEE—JR. EXEC. $3,000
TRAINEE—PURCHASING $2,400
TRAINEE—CORRESPONDENCE.$2,600
TRAINEE—GENERAL OFFICE.$2,400
SALES—INDUSTRIAL $3,000
SALES—PAINTS $3,000
SALES—JOBBERS $3,000
SALES—BELTING $3,600
SALES—FINANCIAL $3,000
SALES—Age 23 to 35....$3,600
SALES—CORRESPONDENCE ..$2,700
O'SHEA
64 E. JACKSON WABASH 1884

ORGANIZER, $4,500
Fund campaign work: must have car; liberal allowance; limited area in Illinois. Employer our office early this morning.
Market Research....$5,000
Tax—C. P. A. or LL. B.....$7,500
Auditor-Ofc. Mgr....$350
Cost Supervisor....$7,200
Retail Control Acct....$325
Jr. Cost Accountant....$250
Head Shipping Clk....$250
Asst. Chief Auditor....$225
Steno.-Secy.—To President;
North Shore....$225 Up
Pay Roll Auditor—City....$225
Casualty Dept. Mgr....$350
Timestudy Engineer....$400
Machine Shop Supt....$6,000
Grad. E. E. Timestudy-Costs.
Glader Corporation
110 S. Dearborn-st., 4th Flr.

Sales manager; A-1....$18,000
Sales manager; technical $15,000
Sales Mgr.; retail outlets....$15,000
Advertising Mgr.; quality gds..$10,000
2 Patent Attorneys....$8,000-$8,500
Factory Manager....$15,000
2 Shop Supts....$6,500-$9,000
2 Plant Engineers; A-1..$6,500-$8,000
Chem. Eng.; plant maintenance.$7,500
9 Metallurgists, 11 Chem....$350-$600
Chief Engineer; new products...$10,000
8 Designers; all kinds....$400-$500
Works Manager; heavy....$12,000
4 Industrial Engineers....$500-$600
2 Time Study Men....$350-$400
HARRISON Personnel, 20 W. Jackson.

5 Salesmen, $3,600+
INTERIOR DECORATOR $7,500
Credit mgr..$5,000 | Ofc. mgr. $3,600
ENGINEERS, any exp....$4.-$12,000
EXPEDITERS, $250
RADIO GOOD WILL MAN.
Asst. employ. $200 | Supervisors $230
RADAR-RADIO will teach....$60 wk.
LIGHT FACTORY, $55.
Any hours, any age; will teach.
CENTURY 30 E. ADAMS. STATE 0980.

ENGINEERS
FOUNDRY EXECUTIVE....$10,000
DESIGNER centrif. pumps....Open
CHIEF DRAFTS., instruments.$4,800
FACTORY SUPT., pumps....Open
PIPING DESIGNERS....$3,900
STRUCT. DESIGNERS....$3,900
PETROLEUM CHEMIST....Open
ELEC. ENGR., plt. layout....$4,000
50 DESIGNERS AND DRAFTS.
AMER. ASSOC. OF ENGINEERS
8 S. MICHIGAN. RANDOLPH 9085.

SALES ENGRS., $300-$500
Chicago Terr.—Post-War Pos.
INDUS. SALES—MIDWEST, $250.
BKPRS.—FULL CHARGE; $230.
10 Jr. Chemists, $160-$225
CHEM. ENGR.—PETROLEUM; $4,200
S-H-A-Y, 30 W. Washington
CARPENTER—STEADY ....$1.50 hr.
Blacksmith—Factory, steady....$1.10
Fireman—Union $202
AMER.-JAP., WOODW., $60
COLORED MEN, $40-$55
Factory—No experience.
JACKSON, 24 E. VAN BUREN
Asst. hotel mgr.—Audit. exp....$200+
Locker ....$135 Chef $325
Shipping clk....$1 Lathe opr....$1.25
Screw machine opr., setup exp.......$2
Shay, 1009 N. State, Del. 7400
Watchman ...$135 Engineers ..$50-$55
Locker r...$135 r.b. Oiler, fact'y....$50
Kit. men.$150 r.b. Paitners ..$12 day
Cooks ....$50-$75 Carpenters .$12 day
BUSCH AGENCY, 184 W. Washington.
REDFIELD PERSONNEL
Accts., sales, expediters....Open
SUITE 1511. 5 S. WABASH.
KITCHEN JOBS
Top wages. See Mauer.
538 S. Dearborn.
Accts., credits, cost, tax, sales. High grade positions....to $6,000
OCCUPATIONAL, 310 S. Michigan.
FERGASON PERSONNEL
Insurance Personnel Specialists.
166 W. Jackson-blvd. HAR. 9040.
Chicago's Finest No Fee Agency.
See Our Tuesday Ad.
Consolidated, 19 W. Jackson-blvd.
Factory, hotel, restaurant jobs. Modern, 21 E. Van Buren.

—EMPLOYMENT SERVICE—MEN—

FREE EMPLOYMENT
No Charge to You
TIMEKEEPER—Little exp....$200
JR. DRAFTSMEN—School exp....$180
PRODUCTION CLERK—Young....$175
PAY ROLL CLERK—A-1 cmpy....$185
F. C. BKKPR.—Loop....$200
TELEPHONE ORDER CLERK....$165
PRINTING SHOP HELP
CYLINDER PRESSMEN ....$130+
Assemblers ....90c | Inspectors $1
Sprayers ....$1 | Sand blaster $1
Sweeper ....80c | Stockroom 85c
Tool-die ....$1.60 | Drill press 85c
LA SALLE
25 E. Jackson Room 1607
PHONE HARRISON 9810.

EMPLOYMENT AGENCIES—WOMEN

BUYERS, $225-$400
GLOVES.
HOSIERY.
MISSES' DRESSES.
SILK UNDERWEAR.
ROTHMOOR COATS.
WOMEN'S DRESSES.
BASEMENT GIRLS' WEAR.
BASEMENT WOMEN'S COATS.
LINENS, DOMESTICS & BEDDING.
Glader Corporation
110 S. Dearborn-st., 4th Flr.

RECEPTIONIST, $130
5 day week; loop; excel. oppty.
AIR LINE CLKS.—No exp. nec..$120
CLERKS—No exp. nec....$149
Secy....$200 | Bkkprs. $200
Swbd. oprs....$140 | Shoppers $125
INFORMATION CLERKS—ANY AGE. CASHIERS, $140.
Inspectors ..$1 hr. | Lite factory...$45
CENTURY 30 E. ADAMS. STATE 0980.

Better Office Positions
ACCTANT.—TAX EXP., $185
STENO.-SECY.—5 DAYS: $150.
STENO.-SECY.—BR'DCASTING: $150.
SWBRD.-TYPIST: $140.
10 H. S. Chemists, $115-$140
3 HOME ECONOMISTS: $150.
S-H-A-Y, 30 W. Washington
AMER.-Japanese typist $30
Colored Girls, $26-$36
NO EXPERIENCE NEEDED.
Punch press, assembly, packing, grinding, power machine.
JACKSON, 24 E. VAN BUREN

TUCKER PERSONNEL
120 So. La Salle. CEN. 3663. Suite 963
High School Graduates....to 130
Secys., Loop. Post-War....to 175
File Supervisor, Post-War, 5 da...150
EXEC. HOUSEKEEPERS....$150 r. b.
Dining room hostess....$175
Timekeeper..$31.80 Assembler..$31+
Shay, 1009 N. State, Del. 7400
CELESTER M. HORTON, 310 S. MICH.
Asst. Dir. Research; chemist pref.
Bkkpr.; F. C. adver.; Mich.-av.. $40.
STENOGRAPHERS ....$130-$195
S. S. CONSOLIDATED, 1105 E. 63D.

EMPLOYMENT AGENCIES—WOMEN

ZINSER PERSONNEL SERVICE
June graduates of our high schools and colleges will be given special vocational—placement consideration.
Part time bookkeeper—Loop.
Home furnishings coordinator.
House mother for children's home.
Industrial personnel interviewer.
Floor supervisor for retail firm.
Editorial proofreader, experienced.
Beginner sec'y to advertising mgr.
Laboratory asst., some scientific tr.
Writer for institutional advertising.
Stenographers for temporary positions.
Private sec'y, advertising exp. required.
Home economics graduate, food major.
Receptionist, able to take light dictation in radio artists' studio.
Beginner stenographers, university graduates for editorial work.
Medical secretary, opportunity to learn laboratory work, near north side.
Beginner stenographer for personnel and business survey office.
Asst. to operating engineer, prefer kn. of stenography; fine opportunity.
140 S. Dearborn. Room 1549.

O'SHEA
"America's Largest"
SEC'Y TO PRESIDENT....$200
Near Loop; 40 hrs.
F. C. BOOKKEEPER....$200
Small mfg. firm.
STATISTICAL CLERK....$200
Loop; 5½ day week.
TYPIST CLERK $200
Michigan-av.; small office.
STENO.-CLERK $200
Loop; pleasant office.
A/R BOOKKEEPER....$175
Loop; post-war.
CLERK-TYPIST, SO. MICH.-AV.$175
SEC'Y-STENO.-ENGR. EXP....$175
NO. 7800 BURROUGHS OPR....$175
RECORD CLERK $175
O'SHEA
64 E. JACKSON WABASH 1884

OPEN TODAY
PHONE MRS. KREBS
For evening appointment, Wab. 5020.
RECEPT., SWBD. OPR.
Loop—Under 30 years of age....$150
STENO.-PERSONNEL; 5 day....$150
SECRETARY—LOOP $173
STENO.-GENERAL; Loop; 5 day.$150
TYPIST—LOOP $140
FILE CLERK—Loop $130
COLLEGE GRADUATE—Loop....$140
F. C. BOOKKEEPER....$173
SUNDSTRAND BOOKKEEPER....$160
TEMPORARY TYPISTS ....$7-$8 day
2 BEGINNERS—1 grl. ofc.; loop.$130

Factory Girls—Women
Will train..$28-$40.
W-A-B-A-S-H
15TH FLOOR. 202 S. STATE.
STENO.-SECRETARY—LOOP $175
STENO.—1 GIRL OFFICE....$175
STENO.-CLERICAL—LOOP $175
LEGAL STENOGRAPHER $175
STENO.—DETAIL WORK....$180
STENO.-SECRETARY $170
STENO.—PART TIME....$1 hour
TYPIST—TEMPORARY ....$7 day
ASSISTANT BOOKKEEPER $140
BURROUGHS BKPR.—Accts. rec. $155
TYPIST-CLERICAL—5 DAY $150
SALES RECORD CLERK....$130
FILE CLERK—5 DAY....$150
CLERICAL—NO EXP. NECESS...$120
REMINGTON-RAND, INC.
309 W. JACKSON.

Your choice of over 300 openings in banking insur., financial co.'s to $225. Financial Personnel, 39 S. La Salle-st.

—EMPLOYMENT SERVICE—WOMEN—

LOOP AGENCY
"Chicago's Largest"
FREE AGENCY
EMPLOYER PAYS FEE
NO CHARGES TO YOU
Secretary ....$225 | F. C. Bkpr..to $200
Stenos....to $175 | Asst. Bkkprs..$175
Dict.-Steno....to $175 | E. F. Bkpr..to $175
Typists ....to $150 | Compt. Oper..$170
Ediphone ....$150 | Pay Roll Clk.$165
Dictaphone ....$150 | Sundstrand $160
Stat. Typists..$150 | Monroe Oper..$150
PBX Steno....$150 | Burr. 7800....$150
PBX Typist....$140 | Mkt. Analyst..$155
Receptionists..$140 | N. C. R. Bkpr..$150
File Clerks....$140 | Accts. Receiv..$150
Gen. Office ..$140 | Key Punch $140
Mail Girls ....$130 | Record Clks...$130
H. S. Grads...$130 | Ditto Oper. $130
MANY OF ABOVE 5 DAYS
ORDER GIRLS, ofc. supply.$150-$190
SALES CORRESP., ofc. sup.$150-$190
SECY. to vice pres., 5 days....$170

FACTORY GIRLS—WOMEN
GOOD JOBS
TOP WAGES—PAY DAY WEEKLY.
NO EXPERIENCE NECESSARY.
LOOP AGENCY
28 EAST JACKSON
WABASH 0-5-5-5

FREE EMPLOYMENT
NO CHARGE TO YOU
EMPLOYER PAYS ALL FEES.
MANY 5 DAYS A WEEK
STENOS., $130-$175
STENO.—Advertising; 5 days....$150
2 STENOS.—Loop; 5 days....$140
CORRESPONDENT—Loop $150
COMPTOMETER OPERATOR $150
TYPISTS, $130-$160
SWITCHBOARD OPER.—5 days..$130
FILE CLERK—Age 40; 5 days...$120
PAYROLL CLERK—N. W....$175
OFFICE BEGINNERS....$110-$130
FACTORY GIRLS, $32-$40
LA SALLE
25 East Jackson, R. 1607
PHONE HARRISON 9810.
CLOSED ALL DAY—Corboy-Calvin, 20 W. Jackson, Room 1508.

—Nurses' Registries—

NURSES—IMMEDIATE PLACEMENT. Chgo. Reg., 2818 Cambridge. Gra. 0202.

—TRADE SCHOOLS—WOMEN—

Medical and X-Ray Technicians Needed
3 to 10 months' course practical training in modern lab. and hospital; qualify for a profession serving hospitals, doctors' offices, clinics, etc. Security for future. Day-eve. classes. Free placement. Visitors welcome. Free catalog. CHICAGO COLL. LAB. TECHNIQUE, 410 S. Michigan, Chicago. Web. 3230.
LEARN PRACTICAL NURSING
Be a trained practical nurse. Big demand; high wages. Learn quickly at home. Fine extra money occupation. Ages 18 to 60. High school not necessary. Write for FREE information.
Wayne School of Prac. Nursing
DIVersey 8633. 2301 N. Wayne-av.
Med. Lab. Technician
X-ray and Medical Secretarial Courses. One of Chicago's largest and best eqpd. schools. Hospital internship. Placement in best hospitals and med. offices. Day-eve. classes. Free catalog. Visitors welcome. Century College of Medical Technology, 30 E. Adams, Chgo. Fra. 8478.
RADIO BROADCASTING.
Our former students are employed in radio all over the U. S., announcing, acting, writing, newscasting. DAY or EVE. Ph. Wab. 6762 or write or call COLUMBIA COLLEGE, Fine Arts Bldg., Michigan nr. Congress.
CHICAGO BUSINESS COLLEGE. SPEEDWRITING, COMPTOMETRY, STENOG., SWITCHBRD., FILING. Days-Eves. Bkkpg., Catalogue Free. We invite comparison. Walter D. Harris, B. S. M. A., Pres 190 N. State. Estab. 1887. Fra. 4122
LEARN SWEDISH MASSAGE. EARN WHILE YOU LEARN. SELAN'S SYSTEM.
Loop—59 E. Madison-st. Cen. 7072
South—6404 Halsted. Nor. 2500
North—4066 Milwaukee-av. Ave. 3200
West—4101 Madison-st. Sac. 2727
Learn Practical Nursing the hospital way; earn up to $55 a week. POST GRADUATE HOSPITAL SCHOOL, 160 N. Wacker-dr. Dearborn 0205.
SELAN'S BEAUTY SCHOOLS.
South—6404 Halsted-st. Nor. 2500
North—4066 Milwaukee-av. Ave. 3200
West—4101 Madison-st. Sac. 2727
Become a FASHION or PHOTO model. Call or write for free test chart. JO KEITH, 14 W. Lake-st. Dea. 0134.
FASHION AND PHOTO MODELING. APPLY PATRICIA STEVENS, INC., 30 W. WASHINGTON. DEA. 1462.
Swbrd.—9 lessons. All ages placed. Schl Field Annex, 24 N. Wabash. Cen. 6646.
Learn BEAUTY CULTURE—Only $75. HEIM BEAUTY SCHOOL, 6 E. Lake-st.
Beauty Operators always in demand. Learn now. MOLER'S, 177 N. State.
Marinello System of Beauty Culture, Gertrude Hale School, 162 N. State-st.
E. Burnham Beauty Schl. Est. 72 yrs. 140 N. State. Day or eve. Ran. 3355.

DRESSMAK'G; MILLINERY SCHOOLS

Learn dressmaking, dress designing, pattern draft or millinery. Day or eve. Free booklet. Master-College, 400 S. State-st.
Rene School Design, Fash., ills., mill., dressmkg., draft. Day-eve. Van 0933.

—CLOTHING, FURS, ETC.—

SPRING CLEARANCE
350 men's new sample suits, topcoats $17.50 up; sports coats, $8.50. Fam brands. Op. eves. to 9, Sun. to 1 p m ABBOTT CLOTHING CO., 4086 Broadway. Cor. Belle Plaine.
Slightly used gen. blk. Persian lamb coat, size 42. Taken in trade, original price $650; barg. $200. Also pair gorgious gen. silver foxes slightly used $125. Miller Fur Co., 166 N. Michigan
HIGHEST CASH PRICES PAID FOR OLD FUR COATS
28 E. JACKSON-BLVD. 3D FLOOR.
HIGHEST CASH PAID MEN'S USED clothing, ladies' furs. Always op. 4545 Sheridan-rd. Phone Edg. 7630. Will call.
Hudson seal coat, size 40; also fitted traveling case. Rog. 3180.
Fur scarfs, chubbies, suits, topcoats, $5 and up. Uncle Max, 675 N. Clark. Del. 2578

—ARTS AND ANTIQUES—

FINE ANTIQUES.
Vict. love seat, chair, tables, chest of drawers, early Am. Penn. cupboard, sm. tables, grandfather clock, pictures, lamps, china, glass, etc. Bev. 7040.
Want antiques, cut glass, hand painted china, beer steins, old guns, jewelry Avenue 1852. 5031 Irving Park.

—AIR CONDITIONING—

FRIGIDAIRE
3 ton air cond. cabinet, self contained. Also 1 ton Frig. room cooler, used 1 year. Address G K 283, Tribune.
WANTED — AIR COND. UNIT: 2-3 ROOM SIZE. BER. 9400.

—SPORTING GOODS—

Browning auto. shotgun—Raised rib sight; 12 gauge; perfect cond.; leather case; 40 shells; $60. Avenue 8245.

—HELP WANTED—MEN—

—Men—Stores and Offices—

ACCOUNTANTS
Juniors, semi-seniors, seniors. Public accounting firm has permanent positions for qualified persons. State age, educ., exper., sal. des.
Address G K 188, Tribune.
Accountant with public accts. experience and knowledge of taxes for about 4 mos. assignment—Some traveling. Give details, exp., age etc.
Address J B 281, Tribune.
Accountant—Accts. payable. Classification vouchering, etc. Post-war security. Write qualifications and salary. South side. Address J B 287, Tribune.
Accountants—Pub., exp. pref., gd. sal. to right man, perm. pos with CPA's. State part. Address G R 297, Tribune.
ASSISTANT TO BUYER
Opport. for man with experience in men's and boys wear.
WIEBOLDTS
Lincoln near Belmont
Ashland and Monroe
Lake and Harlem, Oak Park
Auto parts counter man—Good working cond. Desirable hours. Good pay. Slager Auto Parts, 125 N. York-st., Elmhurst. Law. 0800 or Elm. 3800.
Bakery porter—Steady; day work; top wages. 5530 S. Ashland. Pros. 1485.
Bank tellers or men with other bank training desired by fast growing Loop bank; starting salary good; opport. for regular advancement. AMALGAMATED BANK, 111 S. Dearborn, cor. Monroe.
BILLING CLERK
FULL OR PART TIME.
MERCHANTS MOTOR FREIGHT,
2424 W. CERMAK-RD.
BILLER
Full time and part time; excellent wages, good working cond. Denver-Chicago Trucking, 3030 S. Ashland.
CIGAR CLERKS
Loop locations; good starting wage; chance for advancement.
Address G N 512, Tribune.
CIGAR CLERK
Opportunity for advancement. W. F. Monroe Cigar Co. [ofs.], 412 S. Wells.
CLAIMS EXAMINER.
Large eastern casualty insur. Co. desires home office and branch office liability examiner. Give full details.
Address G R 291, Tribune.
CLERK—Capable man to work on billing orders and do some personnel work. Some knowledge of accounting or cost helpful. Must be draft free. A. M. Castle & Co., 1132 W. Blackhawk.
Clerk for personnel office—Typing, filing, and general office work. Post-war job. Essential war industry. Apply 4434 S. Western-av.
CORRESPONDENT
Permanent; well paying position; unusual opportunity for advancement. Modern office. Essential industry.
J. L. Taylor & Co., 315 S. Peoria.
Drug clerk—Male or female; liberal salary plus commission; paid vacations; insurance; good hours.
Address G H 495, Tribune.
FRUIT MAN
Thoroughly exp., with all details; 8-6; no Sundays. Excellent pay. Bit. 0270.
FANFOLD BILLERS.
4 p. m.-12:30 a. m., $6.19 per day; time ½ overtime; essential industry.
ACME FAST FREIGHT, INC.,
27 W. ROOSEVELT-RD.
Fur man and general helper—Some exp. in cleaning and mailing. See Mr. Klein, Russeks, 200 N. Michigan-av.
GROCERY MANAGER
Weekly bus. $2,000; must be cap. buyer and manager; colored belt, so. side; good pay. Address G K 187, Tribune.
Handy man—Office furn. co.; shipping rm.; loop; permanent. 201 W. Monroe. Central 5858.
HARDWARE MEN—Stock clerks and order fillers. Excellent pay. Permanent position. Phone Monroe 8812.
LIQUOR MAN
Exp. for large loop store; nights; start $50 wk.; exc. present and post-war oppty. Address J B 276, Tribune.
Man—To learn semi-profession; must have good color perception; assured future in activity with present and post-war poss.; gd. start. sal. Rm. 622, 30 N. Michigan.
Man—Middle aged; very light work; living in vicinity preferable. Apply Gerber & Gloss, 914 Diversey-blvd.
Manager—Loop sandwich shops; reliable man only; references. Elfman's, 220 S. State, Room 626.
Men—38-50; receiving and stockroom work; 70c per hr., time and ½ over 40; plenty of overtime; report ready for work. 237 E. Grand. 1st.
MULTIGRAPH or MULTILITH operator —For permanent position with firm in the insurance business.
ADDRESS G K 214, TRIBUNE.
OFFICE MAIL CARRIER.
To carry inter-office mail to various depts. within office; west side war plant; exp. not necessary; age 35-58. Phone office manager, Austin 1900.
ORDER PICKER
Plumbing and heating supply house; experienced. Apply Wednesday, May 31. CRAWFORD CO., 3220 W. 31ST-ST.
PORTER—For office and shop; post war future; cong. surr.; good pay. 4942 Sheridan. Long. 4285.
PRODUCTION DEPT. CLERK.
100% war work; excellent working conditions; company cafeteria. No phone calls. Ilg Electric Ventilating Co. 2850 N. Pulaski.
PORTER.
Experienced; for ladies' ready-to-wear. Starting salary $37.50 per week. Driving experience necessary. B. Nathan, 3230 W. Roosevelt. Roc. 1092.
PORTER—Perm. position for responsible person. Small shop. Bring references. 7 S. La Salle.
Production Manager Asst.—Perm. pos. Salary commensurate with ability. Exp. in paper prod. Printing or sheet plastics desirable. State age, salary.
Address G R 292, Tribune.
RAILROAD OFFICE HELP.
MILWAUKEE R. R.
Passenger rate and division clerks.
Freight tariff rate clerks.
Interline freight division clerks.
Miscl. clerks. Janitor. Elev. oper.
Experienced timekeepers.
Office boys and messengers.
Free Milwaukee R. R. Suburban Trans.
ROOM 67, 2433 SOUTHPORT.
RATE CLERK.
Exp.; excellent compensation; good hours. Roadway Exp., 3401 S. La Salle.
RECEIVING ROOM.
Opport. for present and post-war job security; excell. chance of advancemt. for intelligent, able bodied man; old establ. firm. Calumet 4580, Ext. 39.
Receiving-Marking Clerk
Perm.; exc. pos. for man expd. in dept. store rec. and marking. South Center Dept. Store, 421 E. 47th. Atl. 4602.
RENTING MAN—Loop office, for leasing, collections, operation of outlying store, commercial, apt. prop.; give age, educ., exp., starting salary; fine oppor. Address G N 126, Tribune.
RETAIL SALESMAN
to train for mgrs. and asst. mgrs.; splendid opport. with live auto accessory chain; gd. starting sal. and comm. Ph. Law. 7000 or call at 1333 S. Cicero.
Salesman—Draft exempt, inside work; must be able to handle correspondence; good opp. for perm. job after war. Good salary. Write giving age, exp., etc. Address J B 307, Tribune.
Salesman—Expd. sportswear; $40 and comm.; perm. position. See Mr. Kamen. Bailey's, Inc., 25 W. Van Buren.
Salesman—Mgr., demonstrator, 1st class store; sal. $35-50 to start; alert, sales record necessary. Sta. 8561.
Salesmen—Men's furn.; expd.; high sal.; also p. t. Paramount, 84 W. Washington.
Shipping clerk—Unusual opporty. for right man seeking perm. connection; must be expd.; $41.60 for 48 hours, or $50 for 55 hours; nice surr. Readers Service, 542 S. Dearborn. Wab. 2460.
SHIPPING CLERK
Globe Furniture & Stationery Co.
Central 8410.
Shipping and stockroom clerks—Light work. Clean surroundings. Good pay. Central Camera Co., 228 S. Wabash, 3d
SHIPPING AND RECEIVING CLERK.
Good pay; steady work. Geiser,
Dearborn 3788. 130 W. LAKE.
SHIPPER
for publishing house; permanent position; 40 hour week; paid vacations. Phone Calumet 7130 for appointment.
SHOE SALESMEN
Highest earnings; steady or part time; experienced, or will train. Apply
MALING SHOES, 5618 Belmont-av.
STOCKMEN
Many employe benefits.
Shoe Sales. Order Fillers.
Houseware Sales. Grocery Men.
Fruit, Vegetable Sales. Packers.
GOLDBLATT BROS.
State and Van Buren, 5th floor.
TIME STUDY MAN
mach. shop exp., abil. to develop standards desirable; perm.; gd. opp.; nr. lp. PYOTT, F. & M. Co., 228 N. Sangamon.
FULL OR PART TIME WORK
Sorters, receiving and stock helpers, diverters, truckers, order fillers; part time to 11 p. m.
Open to 8 p. m.; Sat. till noon.
Sears, Roebuck & Co.
Homan and Arthington-st.
YOUNG MEN
for parcel post mail desk and stock. Permanent. Exper. not necc. Average earnings $30 per week.
VOGUE PATTERNS.
Room 1196 Merchandise Mart.
Young man with some traffic experience wishing to advance in transportation field. Executive office. Nationwide transportation organization. Sal. $175 mo. Address G A 394, Tribune.
Well-known fire and casualty insurance co.; married; age 38-50; insurance experience not necessary; will train; salary plus comm.
Room 1763, 221 N. La Salle.
Man—For cleanup and maintenance work in neighborhood variety store. Age immaterial. Light work; pleasant conditions and good salary. Neisner Bros., 4741 N. Lincoln-av.
Man or young man—To work in office supply store; steady job, good wages, with post-war future. Must be able to drive car. 1520 Belmont-av.
Young man—Clerical and bkkpg. exp.; large North Side office. State age, exp. and salary desired.
ADDRESS G N 561, TRIBUNE.
Man—Some knowledge bookkeeping for checking and collecting money from hotels. Perm. Address T 425, Tribune.
Men over 45—Light, interesting, full time employment in our loop or neighborhood theaters. Must be neat appear. and in good health. Apply Balaban & Katz Theater Co., 177 N. State. R. 300.

—Executives and Managers—

CREDIT OR STORE MANAGER
Experienced credit clothing; permanent; good opportunity.
Gately-Wheeler's, 212 S. State.
NITE SUPERINTENDENT
Sheet metal factory. Government work. Excellent post-war opportunity. Bennett Mfg. Co., Harvey. Inter. 9611.

—Executives and Managers—

Office man for mfg.'s dist. office capable of talking on phone and handling details. Prefer one with typing, shorthand exp. $200 mo. Give details. Address G K 345, Tribune.
ADVERTISING MAN—Exp. space sales to top executives; exc. post-war future; large unit of sale; attractive income. Phone Miss Ballard, Whitehall 4400, for appointment.
PLACEMENT MANAGER—Would train a Personnel Man, Office Manager, Credit Man or Accountant with Sales Personality. GLADER EMPLOYMENT AGENCY, 110 S. Dearborn-st., 4th fl.

—Boys—

BOYS—16 YEARS OR OVER.
General office and light stock room work; 40 hr. week; steady employment; excellent opportunity for advancement; pleasant working conditions.
14 E. JACKSON, SUITE 1414.
BOYS.
For general office work; no exp. required; good salary; essential industry.
THE PULLMAN CO.,
220 S. STATE. ROOM 902.
Boy—Delivery and shop work; must know city, have driver's license; opportunity to learn business. Come well recommended.
Lonergan Die Co., 4514 Lexington-st.
STOCKROOM HELP.
15 years of age or over; work after school now, vacation full time; 40 hr. wk., plus overtime.
A. C. McClurg & Co., 333 E. Ontario.
ERRAND BOY FOR TRIBUNE.
In news dept.; days, nights; high sch., May, June graduates; for part time work now; full time later; $18 for 40 hours. Tony Steger, 4th floor, 5 p. m.
2 boys after school—To learn mechanical dentistry; full time during vacation. Durallium Laboratories, 225 N. Wabash.
Boys—Packing, light mdse. aft. schl. Gd. pay. Clean sur. 228 S. Wabash, 3rd fl.
Office boy—4-F pref.; perm. job.
JOYCE & CO., 105 W. ADAMS.

Men—Professions and Trades

ACCOUNTANT.
DESIGNERS.
DRAFTSMEN.
MECHANICAL ENGINEERS.
ELECTRICAL ENGINEERS.
LABORATORY ASSISTANTS.
Excellent post-war opportunity.
STEWART-WARNER CORP.
2750 N. WOLCOTT.
Algebra and chemistry teacher—Part time; exp. High School; South Side.
Address J B 462, Tribune.
Artists—Commercial; experienced in lettering, layout, and preparing work for offset prntg. Address J B 295, Tribune.
Artist—S. side; creative; free lance; exp. pkg. and label design, lettering, fin. art wk. W. O. Swett, Wen. 8700.
ARTISTS—75c hr. start, plus bonus. Royal Products Co., 1216 S. Michigan.
Asst. superintendent for finishing dept. in laundry. Exper. or inexper. Good salary, good working conditions.
Lewis Laundry, 7031 S. Stewart.
Attendants—Gas sta. Greasers, Washers, Mechanics. Good sal., no Sun. White. Fred Ex, 301 E. Ohio.
AUTO MECHANICS
AUTO MECHANICS' HELPERS.
AUTO BODYMEN HELPERS.
AUTO ELECTRICIANS' HELPERS.
Bus spotters or hostlers; starting rate 76c to $1.06 per hour.
Apply Greyhound Garage of Chicago.
570 E. 34TH-PLACE.
AUTO BODY and FENDER MAN
AUTO MECHANICS.
AUTO PARTS MAN.
STEADY EMPLOY. GOOD SALARY.
VACATION WITH PAY.
M. J. LANAHAN, INC.
26th-Wabash-av. Halasz. Cal. 7300.
Auto Mechanics—Apprentices
75c-$1 hour; 48 hour week; time and ½ over 40 hours; bench work; essential industry; post-war future.
1900 S. State.
AUTO BODY AND FENDER MAN.
ALSO PAINTER.
Would consider either man to take full charge of dept.
NICKEY CHEVROLET CO.,
4114 IRVING PARK. PEN. 3670.
AUTO. SCREW MACHINE
Foreman, exp. Gridley Multiple Spindle setup, capable of complete dept. supervision. Stoner Mfg. Corp., Aurora, Ill. Phone Rockwell 8563.
AUTO MECHANIC
LARGEST BUICK DEALER.
Exceptionally high wages.
Lincoln Pk. Buick Co., 2825 N. Halsted.
AUTO MECHANIC.
Good opportunity for a permanent job with an old established Dodge dlr.; gd. wages and excellent working condit. J. F. Goodwin, Inc., 5725 Broadway.
AUTO MECHANIC.
AUTO SHEET METAL MAN.
Exceptional earning oppor.; best shop and working cond. May Motors, Olds Dealer, 501 E. 69th. Vinc. 2161.
AUTO MECHANIC
$80-$110 wkly.; hosp., vac.; ideal work, cond.; ess. ind. See Mr. Gabrielsen, Mich. 4000, Packard, 1639 N. Wells
AUTO PORTERS (3)
One of the largest dealers in city. Can earn up to $60 week.
1640 W. Ogden. Seeley 1800.
Auto washer, greaser and Simonizer. Exped.; can make $75 per week; can also use a man for Sat. and Sun. Sherman, 2800 Peterson. Amb. 9840.
Auto parts man—Experience necessary. West side firm; salary depending upon ability; write full details.
Address J B 190, Tribune.
Auto mechanic—Experienced; good pay; steady job; good working conditions. See D. McCormac,
T. G. Arnold & Co., 3729 Ogden-av.
AUTO BODY-FENDER MAN
TOP WAGES.
3223 Armitage-av. Albany 4800.
AUTO MECHANIC AND HELPER—GD. PAY. 4235 N. KEDZIE. IRV. 6558.
Auto mechanic and helper—Nelsen-Hirschberg, FORD, 5133 Irving Park.
AUTO Mechanic—All around man, $60 week guarantee. 3056 W. Lawrence-av.
BAKER
Bench hand; hours 9:30 p. m.-7 a. m.; no Sat. nights; meals and uniforms.
HARDING'S, 21 S. WABASH.
BAKER OR BAKER'S HELPER—Day time hours; all around work; no Sun. 4754 LINCOLN-AV.
Baker—All around; good wages. Apply 3954 Lawrence-av. or call Key. 0693.
Baker—To decorate cakes; day work; steady job. Apply Heinemann's Bakery, 1901 W. Bryn Mawr-av.
Baker—Expd.; good opp. Also baker for Friday nights only. Woods Bon Ton, 814 Dempster, Evanston. Davis 2626.
Baker—On cakes; day work; top wages. 5530 S. Ashland. Pros. 1485.
Bakery porter—Exp.; 75 cents per hr.; no Sundays. 3141 W. Cermak.
BARBER—STEADY; $35 guarantee; union man. 1502 Balmoral.
Barber—$50; guar. and comm. Sleeping rm. Ph. Franklin Park 3465-W.
BARBER—GOOD MONEY SHOP. 2126 E. 71ST-ST. HYDE PK. 6317.
Barber—Steady; big money. Alexander Hotel Barber Shop, 49 E. Ohio.
BLANCHARD GRINDER OPERATOR.
Some experience necessary.
Near north side. Conv. all trans.
W. M. WELCH Mfg. Co., 1515 Sedgwick
BLUEPRINT SHOP MANAGERS.
Cap. assume chge. any of our plants. App. Western B. P. Co., 4103 Fullerton
BLUE PRINTERS.
Good pay; plenty overtime. Apply Western Blueprint Co., 4103 Fullerton.
Brick layers and tuckpointers—Steady. Apply any time. 2335 S. Millard-av.
B. & S. screw machine operators.
Also hand screw operators.
Day and night work.
60 hour week. Top wages.
GENERAL BINDING CORP.
812 W. Belmont. Div. 3700.
B. & S. OPERATORS
Expd.; steady; ideal conditions; excellent opportunity; good pay. Crown Screw & Mfg. Co., 1534 W. VanBuren.
Brown & Sharpe screw mach. operators or trainees—Good wages. Aviation Screw Prod. Monroe 6977.
BUILD AIRCRAFT ENGINES.
WAR USEFUL JOBS
For Skilled or Unskilled Men.
DODGE CHICAGO PLANT,
Div. of Chrysler Corp., 7401 S. Cicero.
BUTCHER.
Steady. Bob's Quality Market, 2557 E. 75th. South Shore 5611.
Candy maker—Expd.; steady work; good pay; excellent opportunity for right man. Joy Candy Mfg., 1314 W. 74th-st. Triangle 1430.
CAR WASHERS AND GREASERS [2].
5357 DIVERSEY-AV.
CARPENTERS—PAINTERS.
Steady work in essential industry.
C. & W. I. R. R. CO.
Apply Room 315, Dearborn Station.
47 West Polk,
or 8378 S. Vincennes-av.
Chiropractor or osteopath or physiotherapist. Dr. Nystul, Bit. 7100.
Compositor—For union ad shop; combination proof reader and makeup man; days. Baird, 18 E. Kinzie. Whi. 4347.
Cook—Fruit preserves; exp'd or will teach; 40 hr. week; no Sat. Welch Fruit Products Co., 4603 Gladys.
Cutters—Furniture slip covers; single or double cutting; no trimming; all year work; best pay in city and bonus. Male or female. Ajustie, 1934 W. North-av. Brunswick 5030.
CUTTERS
On skirts and blouses.
DEBUTANTE SPORTSWEAR.
333 S. Market.
Cyl. grinders—Highest wages, plenty of overtime. 5665 W. Lake.
DENTAL laboratory technician—$100 week. Permanent. All-around. Prefer experience add. office laboratory.
Address J B 178, Tribune.
DESIGNERS
Tool, machine and detailers; overtime top rates. Mechanical Designing Service, 8050 S. Constance. Sag. 1430.
Design engineer—Experienced small mechanical devices; perm.; post-war expansion assured. Write fully.
Address G K 344, Tribune.
DRAFTSMEN—WITH
structural iron or conveyor exp.
TOOL DESIGNERS.
TOOL and DIE MAKERS.
AUTOMATIC SCREW MACHINE
OPERATORS—ALSO HELPERS.
ENGINE LATHE OPER.
HEAT TREATER HELPERS.
CHICAGO FLEXIBLE SHAFT.
5600 W. ROOSEVELT-RD.
DRAFTSMEN GENL. FACTORY
Drill Press Opers. Inside Laborers.
Order Fillers. Shipping Clerk.
Inspector.
DITTO, INC.
2243 W. HARRISON
DRAFTSMAN
[MECHANICAL.]
CONTINENTAL CAN CO., INC.
7600 S. Racine.
DRAFTSMAN—STRUCTURAL
Capable, developing into sales engineer; present, post-war job; leading firm; field. 2541 N. Keeler.
DRAFTSMEN — MACH. DETAILERS.
Experienced; excellent opportunity.
STANDARD CAP & SEAL CORP.
1200 FULLERTON. DIV. 4000.

Men—Professions and Trades

DRILL PRESS OPERS.
PUNCH PRESS OPERS.
Plant protection guards.
Boiler Firemen.
Utility Men.
100% war work.
ACME STEEL COMPANY
2840 ARCHER-AV.
Electrical Engineer.
Mechanical Engineer.
Foreman for Automatic Screw Mach. Dept.
Automatic Screw Mach. Opers.
Automatic Screw Mach. Layout Men.
Automatic Screw Mach. Setup Men.
Tool and Die Makers.
Nationally known mfr. making 100% war items. Address G N 178, Tribune.
ENGINEERS—RADIO
PRODUCTION—DEVELOPMENT
Communications mfr. offers exc. opp. for war and post-war work. At once. Address G K 592, Tribune.
Engineers for process work and trouble shooting; technical training or practical experience necessary; post-war future; good starting sal.; give details. Address G H 497, Tribune.
Engineer—Large laundry plant needs man who understands maintenance; top salary to qualified man.
Address G K 296, Tribune.
FACTORY WORK—ESSENTIAL
$185.90 mo. start, $208.33 after 60 days for 48 hr. week; good working cond. Clorox Ch. Co., 5063 S. Merrimac.
FACTORY LABORERS
Essential war industry; no exp. nec.; steady; start 70c hr.; time and a half for overtime. Apply 4435 S. Western.
FACTORY HELP
51 hour week; exp. not necessary.
100% WAR WORK.
Western Rustproof Co., 2137 Walnut-st.
FEEDERS
On Harris or Miehle offset presses; no exper. I. S. Berlin Prtg. & Litho. Co.
426 S. CLINTON.
FINISHERS AND PATCHERS
$1.10-$1.20 PER HR.
AUTOMATIC INSTRUMENT CO.
679 N. WELLS.
FLOOR INSPECTORS.
HELPERS.
Radar now; printing presses later. Exceptional working conditions.
Vandercook & Sons, 900 N. Kilpatrick.
Floorman—For loop garage. Good salary. Apply 125 S. Wabash. Conviser.
FOUNDRY HELP
LABORATORY AND VOCATIONAL
FURNITURE DRAFTSMAN.
Molders, laborers, chippers, and drillers. Good steady jobs.
W. W. KIMBALL CO.
2631 W. 26TH-ST.
FREIGHT HANDLERS
Essential industry; good wages and hrs. 1030 Washington-blvd. Can. 7225.
FURRIER—Cutter and operator; for repair work; best salary in Chicago to the right man. Wolfson's, 3121 Lincoln-av. Bit. 0600.
FUR OPERATOR AND NAILER.
Expd.; steady position. Apply Maple Furriers, 126 N. Marion-st., Oak Park. Euclid 5818.
Fur operator—Should understand some cutting. North Side; good steady position. Lak. 0304.
FURNITURE MOVERS.
Top pay, steady work. Jackson Storage & Van Co., 112 Burlington-av., La Grange; 645 Lake-st., Oak Pk.; 3611 Cermak-rd.; 5951 Madison-st.
FURNITURE WAREHOUSE
Furniture refinisher and repair man; excellent oppty.; near loop; permanent. South Center Dept. Store. Atl. 4602.
Garage Attendants
HIKERS.
FLOORMEN.
GAS MEN.
Dearborn-Lake Garage.
30 W. Lake-st. Mr. Crane.
GARAGE MAN—6 nights; good driver. 174 E. WALTON. Delaware 9880.
Garage man—White; over 40; night wk.; steady position. 7059 South Shore-dr.
GENERAL FACTORY WORKERS.
Washer-truckers, material handlers, Anodic rackers, truckers, millwright helpers, packers, yard maintenance, janitors, chip handlers, scrap cutters, laborers.
APPLY ANY DAY, Mon. thru Sat.
Illinois Division.
BENDIX AVIATION CORP.,
505 N. Sacramento.
GENERAL ELECTRIC X-RAY
Drill Press. Draftsmen.
Punch Press. Stockroom.
Toolroom Mach. Warehouse Helpers.
Parts Inspector. Polishers.
Welders. Mach. Factory Maint.
8 TO 5 MONDAY THRU SATURDAY.
236 S. DAMEN.
HAND SCREW MACHINE
operators. Also set-up men. 100% war work. Days. Good wages. Post-war job.
STERLING HARDWARE MFG. CO.
2341 W. Nelson. [Western Car to 3032 N.]
Hand screw machine operator or one willing to learn trade—Steady work. 2505-19 S. State. Call after 9:30 a. m.
HELPERS—For sheet metal and mach. shop; 55 hr. wk.; chance to learn trade. 215 S. Peoria.
INSPECTORS
Electrical, mechanical and precision inspectors. Electric testers, stock chasers, truckers.
RUSSELL ELECTRIC CO.
RADAR RADIO, 340 W. HURON-ST.
Inspector-quality control man—Position open for man who can qualify as dept. head; knowl. of radio-radar inspection, test methods, and equip. pref. Salary open. Address J B 366, Tribune.
INSPECTORS
Floor inspectors—Night or day shift. Good pay. CHAIN STORE PRODUCTS, 1918 S. Prairie-avenue.
INSPECTOR—GUITAR.
Capable inspecting, final testing of guitars. Resp., perm. job. Harmony Co., 3633 S. Racine. Laf. 0721.
LABORERS. MAINTENANCE.
Essential industry; steady NOW AND POST-WAR; excellent pay; estb. bonus and pension plan. National Aluminate Corp., 6216 W. 66th-pl. Por. 7240.
LABORERS—For coal yard; can earn over $10 a day. 1545 South Cicero-av.
LATHE HANDS
Top pay, plenty overtime. Haberkamp-Grass Machine Works, 157 W. Wendell-st.
LAUNDRY PULLERS
and NET HANGERS with or without experience. Apply Red, White, Blue Laundry, 612 West 26th.
LAUNDRY WRINGER MEN—PULLER, packer. Steady work. Apply Y. M. C. A. Laundry, 12 E. 9th-st.
Linotype operator—Good working conditions; steady job; plenty of overtime. CENtral 3992.
LEARN OFFSET.
A real opportunity; age 16 to 34; good wage with paid vacation. See Mr. Magnuson, 85 W. Harrison.
Luggage and leather gds. repair man—Steady; gd. pay; 5 day wk. H. L. Scherba, 202 S. State, Wabash 0888.
Machine Builders—South Side
Capable of rebuilding machine tools and building special automatic machs.; post-war security. 1752 E. 75th-st.
MACHINIST—Good all around man for light work; age no barrier.
APPLY CRANE PACKING CO.,
1801 Belle Plaine—Ravenswood dist.
Machine operators [male]—Exp. not nec. Korsen Mfg. Co., 2007 Elston-av.
MAINTENANCE MACHINISTS.
TRAINEES FOR MACHINE SHOP.
General Factory Help [Unskilled.]
STEADY. ESSENTIAL WAR WORK.
SPEED-O-PRINT CORP.
161 E. GRAND-AV.
MAINTENANCE CARPENTER.
To work on repair and small construction jobs for large Co. on s. w. side. Must have tools. State qual. in full and sal. des. Address J B 260, Tribune.
MAINTENANCE man—For bldg.; stdy. job. Good pay. 934 Willow.
MANAGERS
Industrial Catering.
Apply Miss Simpson,
8 S. Michigan, 9th floor.
MECHANICAL DRAFTSMEN.
DIE AND TOOL DESIGNER.
DETAILERS.
For heavy metal working machinery. Give full details: Experience, salary expected. Address
P. O. Box 386, Hammond, Ind.
MECHANICS & MECHANIC HELPERS for maintenance work in a mfg. plant. STEADY POSITIONS. GOOD WAGES. Free insurance plan. Paid vacations. LEAF GUM CO., 431 N. WOLCOTT.
MECHANIC'S HELPER and car polisher. No age or color preference if experienced and capable. Apply 7 E. 11th-st., Toney Testing, or call Wab. 7850, ext. 140.
Mechanical draftsman, tech. educ.; exp. tool, fixt. design, desired.
Webster Products, 3825 W. Armitage.
MECHANIC.
Expd. on motor trucks; gd. pay; stdy. job; essential industry. Ph. Ked. 4604.
Mechanic—A-1 vacuum clnr., all makes; perm., gd. pay. Mr. Charous, Bru. 2442.
MOLDERS
COREMAKERS. DIE MAKERS.
FURNACE TENDERS. CHIPPERS.
GRINDERS. FILERS.
GENERAL FACTORY HELP.
GET A POST-WAR JOB NOW.
HOWARD FOUNDRY CO.
4900 BLOOMINGDALE-AV.
NEAR CICERO AND GRAND-AV.
OFFSET PRESS HELPERS
for Harris presses; day or night. Shipping room help; hustlers, platemakers; layout men, black white, and color, with knowledge of layout for composing mach.; 40 hrs.; 1½ overtime. Essential plant.
PHOTOPRESS, INC.
731 Plymouth-ct. Wab. 8182.
Packer—Experienced dry goods; genuine opportunity; good working conditions. Tumbl Togs, 3720 W. North-av. Spa. 4800.
Packers, 19 to 50.
Defense plant; steady work; good pay. Plenty overtime; nr. Kedzie and 47th. Phone Mr. Hasnerl, Laf. 8700.
PAINTERS.
Spray painters—steel painters.
Brush painters; helpers; plenty work.
Open shop.
531 N. Kedzie-av. Sacramento 1055.
Painter—Brush and spray work; both inside and outside factory building. Cooper Carton Co., 4343 S. Ashland. See Herman Groya.
PAINTERS—REFINISHER
Permanent. Apply personnel office. Windermere Hotel, 5533 Cornell.
PAINTER—North side hotel; permanent. Nevada 1450.
PAINTERS—UNION. CALL AFTER 6 P. M. MICH. 9686.
PAINTERS—$1.50 PER HOUR. BIRKSHIRE 2504.
PAINTERS AND PAPER HANGERS. $15 PER DAY. CALL NEW. 1880.
PAINTERS—UNION. OUTSIDE WORK. BUC. 9864.
Paper jogger—Fort Dearborn Lithograph Co., 2856 N. California.

Men—Professions and Trades

Paper cutter—experienced; also cylinder press feeder on die cutting. Fra. 1536.
PHOTOGRAPHER — For high type studio; long term contract; excellent salary. ADDRESS G J 82, Tribune.
PHOTOGRAPHERS
to do photo finishing. B. & C. Photo Service, 3463 Archer-av.
Photographer, Oper., and [1] Printer. Harry Johnson Studios. Delaware 6886.
PIANO WORKERS.
PIANO TUNERS, PIANO OR FURN. PACKERS, PIANO ACTION MEN. Highest wages; overtime guar.; excel. working conditions; long established plant; post-war opportunities assured. GULBRANSEN CO., 820 N. Kedzie.
Plastic foreman—Qualified man to take charge of small growing plastic dept. of large Chicago firm doing compression midg., extruding of thermo-plastics. Address G K 185, Tribune.
PLATERS HELPERS.
AND WIRING BOYS.
White or col. Gd. wages and much o.t. Choice of 3 shifts. Post-war future. The Grunwald Plating Co., Inc.
2554 W. 21st-st.
PLATER AND PLATER'S HELPER. Expd. on silver; defense work; steady job; good pay. Apply
SWARTZ & CO., 10 S. WABASH.
PLATERS.
POLISHERS AND BUFFERS.
ACME ELECTRO-PLATING CO.,
1811 W. NORTH-AV.
Polishers and buffers—Good sal. to start; 48 hr. wk.; ess. indus.; pleas. wk. conds.; call in person.
Rite-Way Products, 1247 Belmont.
Polisher and buffer—Govt. work.
6254 W. Grand-av.
PRESSERS—Expd. to work in city's largest dry cleaning plant; good pay and conditions.
MICHIGAN CLEANERS.
1339 W. 63d. Normal 5400.
PRESSMAN—VERTICAL.
Exp. daylight plant; steady job; good pay. Phone Mr. Morris, Fra. 5544.
PRESSMAN—Cylinder; with Dexter feeder; steady and overtime. W. H. Wilton, Inc., 730 S. Dearborn.
Pressman—Webendorfer offset. Expd. on color work; wages $60 and upward. Ace Offset Corp., 725 S. Dearborn.
PRESSMEN [2]—1 CYL., 1 KELLY. Republic Printing Co., 732 Federal-st.
Presser—Some heavy spotting; steady. Fisher Cleaner, 6248 S. University.
Pressers—For cleaning plant; top salary. 4633 N. Pulaski.
PRINTING INK.
Experienced batch weighing, milling; gd. wages; steady job, even after war. Sinclair Valentine, 30, 215 S. Aberdeen.
PRINTER.
LOCK-UP MAN.
THE TODD CO., 727 S. DEARBORN.
PRODUCT ENGINEER—With imagination, tech. educ., for product development wk. Address G A 113, Tribune.
Production Eng.—Exp. in all types of prod. mach. shop tool work; capable processing screw mach. jobs; steady pos.; located in Chicago; give exp., qualif.; confidential.
Address G E 164, Tribune.
Production superintendent—For rapidly growing war production plant; excellent post-war possibilities; good starting salary; unlimited future.
Address G N 457, Tribune.
PRODUCTION CHEMIST.
Prefer man under 55 yrs.; exp. handling some help, mechanically inclined. State age, exp., salary wanted, how soon avail. Address G A 462, Tribune.
PUNCH PRESS OPERATORS.
SPOT WELDERS.
WILSON SHEET METAL WORKS.
5922 N. WESTERN.
PUNCH PRESS OPERATOR—Expd.; war work; good conditions; perman. job. Hub Electric, 2219 W. Grand.
RADIO REPAIRMAN
AND INSPECTORS
PACKERS. TRUCKERS.
MISCELLANEOUS.
ADMIRAL CORP.
3815 ARMITAGE-AV.
RADIO REPAIR MAN—Steady work, good pay. 7621 S. Halsted. Rad. 2323.
REFRIGERATION ENGR.—FOR MODERN ICE CREAM PLANT; PERM. POSITION; ESSENTIAL INDUSTRY. BROWN, VIR. 1815.
Refinisher—Loop office furniture co.; perm. 201 W. Monroe. Cent. 5858.
REPAIR MAN
OFFICE FURNITURE.
CENTRAL 8410.
Roofing and siding applicators to wk. for general contractor. Bel. 0640.
Screw Machine Helper
General Factory Work
PUNCH PRESS OPERATOR.
Essential industry; steady; 54 hr. wk.
3415 Belmont.
SCREW MACH. SET-UP MAN
Acme Gridley 6 spindle exp., to take charge of sm. screw mach. shop.; exc. opp. E. Bauer & Co., 1309 W. Harrison.
SEWING MACHINE ADJUSTER
Experienced; first class; steady job; good pay. State experience.
ADDRESS G A 175, TRIBUNE.
SHEET METAL WORKERS
and helpers, inside and outside men. FURNACE INSTALLERS and helpers, for replacement work, essential work. Steady now and after the war.
1119 E. 55th-st.
SHEET METAL MEN
Capable of model making.
STEWART-WARNER.
2811 N. Wolcott.
SHEET METAL MECHANICS
Sheet metal helpers and spot welders; top wages; war work. 3962 Cottage Grove. Oak. 6271.
Sheet metal and gutter man—Better than salary, share profits each job; full or part time. Belmont 9165.
Sheet metal mechanics and helper—Inside and outside work; good pay and overtime. 5018 N. Kedzie-avenue.
Sheet metal and furnace man—Experienced, and helper, 4212 Lincoln. Buc. 4685.
Sheet metal mechanics and helpers—Illinois Blowpipe Co., 844 N. Pulaski-rd.
Sheet metal workers and helpers—Job shop exp. Ehler, 7228 S. Halsted.
SHEET METAL WORKER.
All around man. Apply 21 E. 8th-st.
SHIPPING-RECEIVING CLERK.
Permanent position. Good salary with mfr. making war and essential civilian prod. Day shift. Time and ½ over 40 hrs. Also needed pressmen, calendar opers., tubing mach. helpers, roll builders and general factory help.
WILLIAMS-BOWMAN RUBBER CO.
1941-51 S. 54th-av., Cicero, Ill.
LAW. 7400.
SHIPPING.
Men to work in shipping dept. Light work. Excel. oppor. to advance in graphic arts industry. Lake Shore Electrotype, 418 S. Market.
SHIPPING AND RECEIVING CLERK. Plastic war plant; exc. post war opp. for right man. Hay. 2558.
Shipping clerk—Must be expd.; good oppor. for advancement; sal. $200 mo. Flex-Abrasive Co., 108 W. Lake.
Siding men—Steady work; top wages. Cicero 5035 or Berwyn 7414.
SILVERSMITHS—BRAZIERS
On fine work. Full or part time. Select your own hours, days, evenings, Saturdays. Sundays.
TOOL MAKERS.
MACHINISTS.
Tuttle & Kift, 1823 N. Monitor.
Silk spotter—Who can handle volume; top wages. Apply 820 E. 63d-st.
Shop glass mechanic—Must be first class auto glass replacement mechanic; year around work and good pay. Apply L. B. Rodin, Calumet Glass Works, Gary, Ind. Phone 9111.
SOLDERER
for small silver novelties; good pay. Martin Artcrafters, 215 S. Market.
SPRAY PAINTERS.
MATERIAL HANDLERS. LABORERS.
DRILL HANDS. HELPERS.
For war jobs with long range opportunity. We have operated 6 days a week in war and peace for over 10 years. Excellent pay with much overtime. JOSEPH T. RYERSON & SON, INC. 16th and Rockwell-sts.
Sprayers and sprayer helpers—War plant; high wages; good post-war future; day or night shift; 48 hr. week. Clayton Ashe & Co., 3821 S. Michigan.
SPRAYER.
Exp. Inside work. Good opportunity for perm. job. 2200 N. Western-av.
STOCKROOM HELP.
If expd., $39 per wk. to start; exc. opp. for advance.; position permanent; must be draft exempt. WHEELCO INSTRUMENTS CO., 847 W. Harrison.
TAILOR—Thoro exp. on ladies' fine coats and suits; 5 day week.
MARTHA WEATHERED, INC.
DRAKE HOTEL.
Tailor—All around; steady; 30 min. to loop. Moeck, Elmhurst 625.
TOOLMAKERS. DRILL PRESS.
MILLING MACH. SCREW MACH.
POLISHERS. SOLDERERS.
PLATERS. HELPERS.
ASSEMBLERS. INSPECTORS.
GUARDS.
Day or night shift; excellent working conditions; long established firm; near loop; excellent transportation.
PHONE SEELEY 0734.
Tool Inspector Tool Maker
DRAFTSMAN. PRODUCT DESIGNER.
TURRET LATHE. SURF. GRINDER.
STOCK CLERK. STOCK CHASER.
Cummins Perforator
4740 RAVENSWOOD
TOOL ROOM MACHINISTS.
TOOL & DIE MAKERS.
ELECTRICIANS.
Critical war work.
Excellent post-war opportunity.
L. A. YOUNG SPRING & WIRE CORP.
6601 S. Oak Park-av., Chicago.
Tool-Die Maker—Must have well rounded exp. in small mfg. plants; steady, perm. pos. with unusual opportunities both now and after the war. 364 W. Chicago-av. Sup. 1811.
TOOL AND DIE MAKER
100% war work; top-notch men only; pay up to $1.75 hr.; ideal work. cond. H. & H. MFG. CO., 312 W. ONTARIO.
Tool and die makers [2] needed—A-1 experience; top wages. Sunnyside Tool and Mfg. Co., 2222 N. Cicero-av.
Toolmaker—With jig borer exp.; for war work; peace time future. Mykroy, Inc., 1917 N. Springfield. Alb. 4310.
TRAINEES
Grinders. Lathe hands.
Punch press helpers.
Shipping and receiving helpers.
Laborers.
No experience necessary; steady work.
Post-war future.
AETNA BALL BEARING MFG. CO.
4600 W. SHUBERT.
TRUCK DRIVER—For 1½ tonner; must be steady, sober, strong; know the city thoroughly; good job for capable driver. Harr. 1552. Mr. McElligott.
Truck drivers—Straight and semi; exper.; for local pickup and delivery.
THE WILLETT CO.,
700 S. DESPLAINES.
TRUCK DRIVER
City deliveries; union wages; perm. United Standard Prods., 2520 S. Wabash.
Welders—Acetylene experience; light metal work; overtime. Good pay. 2850 Lake-street.

Men—Professions and Trades

WELDERS
Certified for Navy work; day shift. Archer Iron Works, 2438 W. 34th-pl.
WINDOW WASHER—5 day week; 97c per hr., time and ½ over 40 hrs. See Mr. Lindsay, Cadillac Motor Car Div. 2300 Indiana-av.
WINDOW WASHER—Expd. 1st class apt. bldg.; top salary; 40 hr. wk; perm. 7020 Jeffery-av. Mid. 2383.
WOODWORKERS.
Rip sawyers. Shaper hands.
Belt sanders. Helpers.
Light work, steady; overtime.
HARMONY CO., 3633 S. RACINE-AV.
WOODWORKERS—Router hands, trim sawyers, cabinet makers, wood finish. ZANGERLE & PETERSON CO., 2164 CLYBOURN.
BRAD FOOTE GEAR
NEEDS
Horizontal Milling Machine Operators.
Hobbers. Guards. Polishers.
Pattern Makers. Lathe Operators.
Experienced Inspector, some tools.
Drill Press. Precision Grinders.
1306 S. CICERO-AV.
Draw temper. Lathe hand.
Forge heater. Milling mach.
Shop trainees. Sweepers.
Pot washers. Hand truckers.
Sand blasters. Tool packers.
Scale weigher men.
No experience required.
ILLINOIS TOOL WORKS
2501 N. Keeler [4200 W.]. Cap. 2200.
WAR PLANT NEEDS:
Supervisory Electrician. Millwright.
Machine Repair Men. Trades Helpers.
Tool & Floor Inspectors. Sanders.
Bench Hands. Machine Operators.
Painter. Sweepers. Orderlies.
Union Special Mch. Co.
416 N. FRANKLIN-ST.
Motion Picture Engnr. Corp.
Gen. Machinists, Day and Nite.
Hand Screw Mach. Opers.
Production Inspectors.
Night Foreman.
Stockkeepers—Janitors.
Tool and Die Makers.
GOOD STARTING RATES.
2800 W. Cullom. Ind. 8000.
WAR WORK
Factory workers, welders, punch press operators, brake helpers, sheet metal helpers, and laborers. Good working conditions; full time and overtime or part time work.
Hess Warming & Ventilating Co.,
1211 S. WESTERN-AV.
FOOD MANUFACTURER
OFFERS OPPORTUNITY
Interesting, year 'round, perm. work; gd. pay; excel. oppor. with nationally known, fast growing company. Want processor, cooker, mixer, mach. opr., shipping clk., porter. Apply in person. CONFECTIONS, INC., 173 N. Ogden.
MAJESTIC RADIO
NEEDS
ANALYZER. PHASERS.
TESTERS. PACKERS.
TRUCKERS. STOCK CLERKS.
Excellent war time jobs with excellent post-war possibilities.
2600 W. 50TH-ST.
CAMPBELL SOUP CO.
Central Division—2550 W. 35th.
Essential industry needs electricians, night cleaners, cooks, machine operators, material handlers, truckers; excellent wages; opp. for production bonus; time & ¼ for overtime; 10% extra for night work; uniforms supplied in production depts.
WESTERN ELECTRIC
NEEDS 200 MEN
Tool Makers—Watchmen.
Janitors—Stock Selectors.
Plater's Helpers—Truckers.
Car Washers. Elect. Testers.
2060 N. KOLMAR-AV.
2704 MILWAUKEE-AV.
39 S. STATE-ST., RM. 1102.
23D-PLACE AND CICERO-AV.
AIRCRAFT WORKERS
Equip. eng. [M. E.] Time study engrs.
Air assemblers. Tool and die makers.
Toolrm. machinists. Prod. line workers.
Material handlers. Janitors.
Laborers. Loaders and unloaders.
Timekeepers. Production clerks.
Storekeepers. Shop clerks.
Cribben & Sexton, 700 N. Sacramento.
Essential War Work
with post-war opportunity
Roll helpers. Machine opers.
Press opers. Helpers. Service Men.
Tool and die makers. Tool grinders.
REVERE COPPER & BRASS, INC.
Dallas Division. 2200 N. Natchez.
MEN AND BOYS.
FULL OR PART TIME.
WAREHOUSE SUPERVISOR.
WAREHOUSE MAN—FURNITURE.
ORDER FILLERS. STOCK MEN.
Choice of hrs. 8-5; 1-9; 5-9.
Apply Mr. Herring, 3d flr.,
1500 S. Western-av.
WORK CLOSE TO HOME
COREMAKERS—GRINDERS.
FILERS—LABORERS.
Steady work. SPLENDID BONUS and INS. PLAN. Apply Mr. Anthony.
OSCAR W. HEDSTROM,
4836 W. DIVISION.
WANTED TO TRAIN
for Machine Setting, Press Operating, Tube Winding or Production Checking. Also Stock help. Day or night shift.
CHICAGO TRANSFORMER
Northwest side—3501 W. Addison.
GOOD JOBS
Day and Night Shifts
BINDERY HELPERS.
MECHANICAL TRAINEES.
CAR LOADERS.
R. R. DONNELLEY & SONS CO.
2123 Calumet-avenue.
EASTMAN KODAK CO.
Needs men for essential work. No experience needed.
MAINTENANCE MEN, PROCESSORS, JANITORS.
APPLY 1712 S. PRAIRIE-AV.
RAILWAY EXPRESS AGENCY
FULL TIME.
EXPRESS HANDLERS.
CHAUFFEURS—GARAGE MEN.
EXTREMELY GOOD PAY.
Employment office, 410 N. Milwaukee.
ALL AMERICANS.
How about doing your part in this war by helping us make food cans? No experience necessary. Come in and have a chat. CROWN CAN CO., 3501 W. 31st.
MEN
No experience required; light work; clean surroundings; perm. positions.
STOCK CLERKS—PACKERS.
The Spool Cotton Co., 740 W. Adams.
MEN—To learn scheduling and production control. No experience necessary, but some knowledge of machine shop practice would be an asset.
Address G K 240, Tribune.
An A-1 opportunity for men under 40 to be trained for servicing essential business machines. Require H. S. grad. Mech. or elec. ability; draft exempt. Mr. Meister, Dearborn 8260.
MEN—NO EXP. NECESSARY
GENERAL FACTORY WORK.
STANDARD BRANDS, INC.
1015 Independ. [3800 W., 1000 S.].
MEN—Oper. injection molding and extension machs.; day and nite shifts; essen. war ind.; gd. work. conds.; conv. nr. N. S. loc.; bonus for nite shift. Elmer E. Mills Corp., 153 W. Huron.
Boys and men for assembly and general factory work in small war plant near Union Sta. Tripps Mfg. Co., 564 West Adams.
Men—For light drill press and general second operation work; 55 hr. week. Monarch Screw Machine Prod. Co. 711 W. LAKE. MON. 7900.
16 yr. old boy to learn tool and die making; or 4-F up to 20 yrs. Olympic Tool Die & Mfg. Co., 2706 W. Belmont. Irving 8142.

—Men—Pharmacists—

Pharmacist—Neighborhood store; work in every dept. Address G K 208, Tribune.

—Farm and Garden Help—

FOREMAN
to supervise bulb forcing operations at Morton Grove, Ill., warehouse. $200 per month. Permanent position. Vaughan's Seed Stores, 601 W. Jackson.
MAN—Middle aged, sober, no drink, single man or widower, for farm and garden work. Exp. with horses; steady, year around work; room and board. Good pay. O. L. Rhodes, New. 6000.
Gardener—Country estate, nr. Libertyville; experienced in greenhouse, orchard, and chickens desirable; good salary and mod. house, furn.; perm. life time pos. Mr. Hogan, Wab. 1889.

—Men—Hotels, Restaurants—

ASSISTANT Cook—Man or woman; $35 and meals; no Sun.; hrs. 10:30-8:30 p. m. Polly Tearoom, 17 N. Wabash. Dea. 3452.
BAKER—NIGHTS.
Apply Mr. Dukelow, Cafeteria.
DODGE CHICAGO PLANT,
7401 S. CICERO-AV.,
or Call Ports. 5000, Ext. 2121.
BARBER.
BELLMEN—BARTENDER.
HOUSEMEN—BUS BOYS.
DISHWASHERS—POT WASHERS.
RUNNERS—COOKS.
Good Wages—Good Hours.
CHICAGO ATHLETIC ASSN.
12 S. Michigan-av.
Bartender—$175 month, room and board. Experience. References. Call Mr. Williams, Onwentsia Club, Lake Forest 120.
BARTENDER—CHOOSE OWN SHIFT. King's Palace. 645 N. Clark-st.
BAR PORTER—North Side hotel; 7 a. m.-10 a. m., $100 per month, 1 meal. 4607 Sheridan-rd.
Barbecue chef—$50 per week to start. Call after 7 p. m., 4104 Sheridan.
Bartender—Some experience; days; short hours. Apply 665 N. Ogden-av.
BELLMEN—WHITE
Large residential hotel; $80 mo., tips, uniforms. See Miss Greene, 5454 South Shore-drive. Plaza 1000.
BUS BOYS—DISHWASHERS
[COLORED.]
No Sundays; top wages and meals.
ONTRA CAFETERIA.
123 N. Wabash.
BUS BOYS—DISHWASHERS
Very good pay and meals
ISBELL'S, 590 DIVERSEY
BUS BOY—KITCHEN MAN
Salary and bonus; meals, unif.; steady. RICKETTS, 2727 N. Clark.
BUS BOY—Colored; days; no Sundays; good pay; meals, uniforms. Geo. P. Hill, 111 W. Washington.
Bus boys—Good salary, tips, and meals; no Sundays or holidays. Apply at Toomey's, 1016 S. Michigan.
Bus boys—Colored; $30 per wk. and meals; no Sundays; good tips. Apply Kungsholm Restaurant, 631 Rush-st.
Bus boys, night cleaners and porters—Gateway Restaurant, 520 W. Madison. See Mr. George.
CAPTAIN
For main dining room.
FRED HARVEY,
UNION STATION.

—Men—Hotels, Restaurants—

CARVER COUNTER MEN
Steam Table. Bus Boys.
No Sundays or Holidays.
Good salary. Day work.
Meals and Uniforms.
HARDING'S, 68 W. MADISON

CHEF, $50.
Experienced in grill and broiler work; pleasant working conditions.
ADLER DRUG CO. 2065 N. CLARK.
Or phone Lincoln 0845.

CLEAN-UP MAN
Nights; good salary; meals.
Belsing's, 55 W. Washington.

COOK-BUTCHER.
Apply Miss Studebaker, Cafeteria.
PULLMAN STANDARD CAR CO.,
900 E. 103D-ST.,
Or call Comm. 3600, Ext. 262.

Cooks—Exp. all around: white or colored. Stella's Rancho Steaks. 1116 Leland. Longbeach 7569 after 1 p. m.

COOK—NIGHTS.
LA SALLE CAFETERIA CO.,
600 S. WABASH.

Cook—Nights; excellent salary; nice working conditions; steady. James Isbell Restr., 1063 Bryn Mawr.

COOK—Exp. Nights. No Sunday work. Good pay. 3456 S. Halsted.

COOK—GD. ON SHORT ORDERS. GD. PAY. 2349 N. HALSTED.

COOK—Fry and 2d; no Sundays; good wages. 28 N. Dearborn.

Cook—Short order; $60 wk; expd. 5460 S. Halsted.

COUNTER
FOUNTAIN AND GRIDDLE MEN.
Steady positions. Vacations with pay. Good salaries. Meals and uniforms.
PIXLEY & EHLERS,
77 W. JACKSON.

COUNTERMEN.
Steady work; good meals, hours; top pay. 3 W. Grand-av., Del. 9460.

COUNTER MEN.
with or without exp.; days or nights. La Salle Cafeteria Co., 600 S. Wabash.

DISHWASHER
$25 per week plus meals to start; no Sundays, evenings, or holidays. 315 S. La Salle. Webster 4218.

DISHWASHER—JANITOR.
In Rest. 6 days, no Sun. work, 72½c per hr., 3:30 p. m. to 12. Armour & Co., Employ. Dept., 1355 W. 31st-pl.

DISHWASHER—Days or nights; $35; meals, uniform. Pike's, 7249 W. Lake.

Dishwasher—Wht. or col.; $30 wk.; no Sun. Wheel Inn Cafe, 6308 S. Kedzie.

Dishwasher—Col. or white; good hours, good pay. Cass Hotel, 640 N. Wabash.

Dishwasher—Mach.; steady; top wages. 4183 S. Halsted.

ELEVATOR RELIEF
White. Full week. Good wages. Apply in person. Park Dearborn Hotel, 1260 N. Dearborn-parkway.

ELEVATOR OPERATOR, $120.
See Mrs. Seamon, 1100 N. Dearborn.

ENGINEER ASSISTANT.
Exp'd on general maintenance in 600 room residential hotel. Excellent working cond. Apply in person. Engineer's office, Seneca Hotel, 200 E. Chestnut.

FRY COOK
BAKERS
BUS BOYS
Henrici's Restaurant
67 W. RANDOLPH.

FRY COOK—6 DAYS; GOOD SALARY. CHATTERBOX,
1622 E. 79TH. REG. 9100.

GRILL - SANDWICH - COUNTER MAN. ELFMAN'S, 38 W. RANDOLPH.

Hamburger men—Steady; night work. Apply 3956 W. Cermak-rd. Roc. 7080.

HAMBURGER MAN—SM. SHOP; TOP SAL. WILEY'S GRILL, 4804 W. North.

HANDY MAN—White; middle aged; good salary and rm. Call 9 a. m.-5:30 p. m. 3834 Sheffield, Carlos Hotel.

Hotel relief clerk—Must know transcript and switchboard; 3 days, 3 nights; full wk.; 3 hotels; $6 day. Drexel Arms Hotel, 3933 Drexel-pl. Dre. 3160.

HOTEL NIGHT CLERKS
No age limit; 1 simple book; good conditions; experience preferred but not necessary. Apply 660 W. Madison.

Hotel clerk—Expd.; days or eves.; good wages; no trans. Union Park Hotel, 210 S. Ashland, Monroe 1666.

Hotel clerk—Age or physical disability no handicap; permanent. 3218 E. 92d.

HOUSEMAN—Good salary; pleasant working conditions; nr. L. The Evanston Hotel. 840 Forest-av.

HOUSEMEN
White or colored; full or part time. HOTEL ATLANTIC, 316 S. CLARK.

Houseman—For rooming house; salary and kitchenette apt. 4655 Kenmore.

KITCHEN MAN—White; high-class home for elderly men; good salary; priv. rm., board, and ldry.; 2 wks. paid vacation. Oak. 1682. Miss Young.

Kitchen helper — White; salary plus meals; good hours. Ravenswood Hospital, 1931 Wilson-av.

KITCHEN HELP.
Men or women; good pay; uniforms and meals. Spa. 10023 or Nat. 1308.

KITCHEN HELP
in small hospital; salary, room, and board. 2451 Howard, call Rog. 0321.

Man—White; dishwashing department. Advancement for capable person. No Sun. Carders, 118 N. Dearborn.

Night clk.—Swbd. lgt. trans.; 6 day wk.; 11 p. m.-7 a. m. Also relief night clk., 1 nite wk.
Address G A 315, Tribune.

NIGHT CLERK
Top salary, room and meals. St. Regis Hotel, 516 N. Clark.

NIGHT CLERKS—Good salary and rm.; no switchboard, no transcript. Apply 2109 W. North-av.

Night clerk—Exp.; no trans., no switchboard. Gd. pay, rm. 2653 N. Clark.

Pantry men—Experienced. $50. sandwiches. Ricketts, 103 E. Chicago.

PORTERS.
Colored or white; no Sunday work; good pay and meals.
Triangle Restaurant, 307 S. Clark.

Porter—For cafeteria; no Sundays or holidays. Apply Ford Hopkins, 20 N. Wacker, 3rd floor.

Room clerk—Days; excellent salary and oppor. Hotel Chicagoan, 67 W. Madison.

SHORT ORDER COOK—$50 WEEK. Garofalo Good Food, 116 N. Clark-st.

Waiters, 2—Filipinos, for defense plant restaurant; noon day meals only; 5 day week. Address G A 458, Tribune.

Waiter—Big pay; no Sun. Concord Rest. 74 E. South Water, Lower level.

Full or part time—Easier work for boys or men up to age 60, on automatic dishwashers, vegetable preparation, and night clean-up work; rapid advancement.
Forum Cafeteria, 64 W. Madison

Steward-produce buyer—8 hours; good job; no Sunday. Stevens Bldg. Restaurant, 8th fl., 17 N. State.

Front office—Switchboard, $100 month. Colonial Hotel, 6325 Kenwood.

—Salesmen—

Food mfr. of natl. reputation needs service salesman to contact supermarkets, Gary, Hammond, and s. of 95th-st. Perm.; good sal.; car allowance. State age, exp., draft class.
Address G K 222, Tribune.

MEAT SALESMEN—Men with meat sales exp. needed for country and city. Salary; truck salesmen, salary guar. and comm. Real opp. Call Sales dept. Oscar Mayer & Co., 1241 Sedgwick.

ROOFING AND SIDING
Canvasser. New deal, 36 mos. Draw comm. Rm. 524, 30 N. La Salle.

Route salesmen—For established routes; essential to war effort; salary and commission; 5 day week; paid vacation. Lambrecht Creamery, 4150 Fullerton.

Sales engineer — Technical education, specialized industrial products; $70-80. Chicago area. Complete information. Write Box 842, Equity, 113 W. 42d-st., New York 18, N. Y.

COLORED MEN—Could you use $5 a day, 3 hrs. work? Choose your hours. Full time work also avail. Age no handicap. Hsehld. prod., comm., bonus. Apply 8-10 a. m. or 3-5 p. m. 4307 South Park-way.

Men with auto to place advertising material and take orders for nationally known soft drink; soda fountain; Chgo. area. Sal., car expenses paid. Advise experience, age, etc.
Address J B 293, Tribune.

Specialty salesmen—Experience unnecessary; leads furnished; the best money maker in years; $20 to $30 day average comm. Can learn in hour's time. Call L. H. Dunkin, Hotel Sherman.

Call on retail groc. trade—S. side of Chgo. Sell and service Woodbury soap. $60 wk., draw on comm. Give details, past exp. Must have car. Write Andrew Jergens Co., 847 S. Humphrey, Oak Park

Men—To represent large established office equipment mfr.; draft exempt, 25-35; salary basis; perm. post-war pos.; state qual. in letter, recent photograph.
Address G H 487, Tribune.

Manufacturer of nationally advertised leather products has opening for midwest representative calling on wholesalers and retailers. Call or write M. G. Gordon, Morrison Hotel, Chicago.

SALESMEN—$75-$150 comm. a wk. Sell individually tailored suits and slacks for men and women on money back basis. We train you. See Herb C. Manchee, Morrison Hotel.

Home canvassers—Good comm. for one who will produce. $1 item. Your comm. $1. Samples furnished free. Gold Tone Studios, 8 S. Dearborn.

Old reliable insurance co. can use men age 22-60 with sales ability to sell and collect. Exp. not nec. gd. sal. and com. Rm. 707, 2400 W. Madison. See. 8752.

SALESMEN—For communications mfr. Sell to industrial, govt. users. Chicago area. Successful experience necessary. For interview, Harrison 7490.

NEW man made $200 comm. last week selling hospital ins.; leads furn. See Phillips, Rm. 1017, Engineers Bldg., Wacker and Wells.

$75 WEEK AND COMM.
Circ Serv., 82 W. Washington, R. 625.

Salesmen and solicitors—Roofing and insulation. Gd. salary. 8019 Exchange.

—Men—Miscellaneous—

Man—For car washing and light porter work for funeral home. 4559 Milwaukee-av.

Laundry routemen—Two routes open; average $70-$85 wkly; essential industry; after 4 p. m. 5409 W. Lake-st.

Chauffeur, also hikers—Sp. or full time to shvl. and wh. coal. Druley O'Brien Coal Co., 4620 West End.

Laundry wringer man and puller—Exp. not necessary; white or colored. Church & Hoiles Co., 1409 W. Harrison-st.

Men to harvest and ship ice—90c per hour; no experience necessary. Post-war future. 4914 S. Damen.

Handyman for general all around work. Good pay, plus overtime. Lambrecht Creamery, 4150 Fullerton-avenue.

Men wanted—Northwestern Rug and Carpet Cleaners, 1851 W. North-av.

TRUCK DRIVER'S HELPER.
1326 W. MADISON.

All around man or couple—For housework who can drive car. Nev. 7928.

Men—For light factory work; days 4630 W. Harrison-st.

MEN TO LEARN MACHINE ENGRAVING. MONROE 3500.

MAN—For club membership and extension wk. Address G N 599, Tribune.

Man—Elderly, for light errands in loop. Address J B 382, Tribune.

Handy man—Fort Dearborn Photographer Co., 2856 N. California.

—Men—Miscellaneous—

BURLINGTON RAILROAD
Telegraphers, mechanical helpers, switchmen, electricians, car repair helpers, yard clerks, telegraph linemen, ground men and helpers, storehouse helpers, freight handlers, crossing flagmen, signal men helpers.
Apply 2d floor, 433 W. Harrison, or U. S. Railroad Retirement Board, 409 W. Washington-st., Mr. Clemens.

ELEVATED RAILROAD
Track Laborers, Night Ticket Agents, Yard Laborers, Armature Winder Hlprs. Railroad Tiemen, Car Truck Repairmen, Crossing Gatemen, Pass. Car Scrubbers. No experience necessary. Free transportation, insurance, sick benefits.
CHICAGO RAPID TRANSIT CO.,
Apply Room 1316, 79 W. Monroe-st.

Bindery Helpers, Pressroom Helpers, Car Unloaders, Stock Handlers, Paper Handlers, Shipping Room Help.
NO EXPERIENCE NEEDED.
The Cuneo Press, Inc.
465 W. CERMAK-RD., 2D FLOOR

PASSAVANT HOSPITAL
HOUSEMEN.
PAINTERS.
LAUNDRY WORKERS.
DISHWASHERS.
OFFICE MESSENGER.
ORDERLIES.
White; good wages; pleas. work. cond.
APPLY 303 E. SUPERIOR.

MEN! BOYS!
NO EXPERIENCE NEEDED
Packers. Feeders.
Stock. Receiving.
Sorters. Trainees.
Good pay, overtime; permanent.
Harlich Mfg. Co., 1417 W. Jackson.

COLORED MEN
Light factory work. Machine operators, machine maintenance men, shipping men, carton gluers, general helpers. Days or nights.
2d fl. 823 S. Wabash

DRYDEN RUBBER CO.
1014 S. KILDARE.
Needs men for molding, tape spreading, coal passing, control laboratory. Top wages after short training period. Real post-war future.

OLDER FACTORY MEN
for stock handlers, shipping helpers, sealers, waste control, and cleanup; shifts 3 p. m. to 11 p. m.—11 p. m. to 7 a. m. Apply 8:30 a. m. to 4:30.
DIXIE CUP CO. 401 N. WESTERN.

Car Icers and Helpers
ICE EXPER. DESIRABLE BUT NOT NEC. ESS. INDUS. STEADY NOW AND AFTER WAR. PH. COL. 7114.

UNIVERSITY OF CHICAGO
STOREROOM MAN.
WINDOW WASHER.
Perm. post-war; good start. salary; paid vac. 956 E. 58th-st., Rm. 201.

Men for exterminating work—Experienced preferred but not necessary as we will teach you. Strictly essential work. Able to drive car. Apply Room 207, 350 N. Clark.

Night watchman—For W. Side factory; good health; perm. position; proof of citizenship req. State former employer in detail and personal references.
ADDRESS J B 286, TRIBUNE.

COLORED MAN—Permanent, all year around job. Washroom Sanitation Service. Any age if good walker, know city, able to read; 5½ day week, $29. Give phone. Address J B 292, Tribune.

COLORED OR WHITE LABORERS. No. exp. nec.; 100% war work; average pay $40-$45 wk.; perm.; come 7:30 a. m. ready to work. Acme Barrel Co., 2300 W. 13th-st.

OUTDOOR MEN, 16 TO 35.
Free to travel; essen. war. wk.; trimming trees interfering with electric and communication lines; good pay and overtime. Rm. 1619, 110 S. Dearborn.

TOWEL ROOM ATTENDANTS.
Permanent; 70c per hour, 44 hr. week, civil service, vacation with pay. University of Illinois. Apply Room 247, 1835 W. Polk-st.

MEN—NO EXP. NEC.; STEADY WK. Days or nights; good pay; overtime. ALSO COLORED PORTERS.
Schutter Candy Co., 1013 N. Cicero. Employment ofc. open 8-5 except Sun.

HOUSE OFFICER.
Neat, expd. man, for property protection. Resid. hotel. Hrs. 10 p. m. to 7 a. m. $125 mo. See Miss Greene, 5454 S. Shore-dr. Pla. 1000.

MEN—General factory work to train for permanent jobs with good present and post war oppor. Plenty of overtime.
MILKO-CONE & BAKING CO.
2016 Washburn

WATCHMEN—$30-$36.50 WKLY.
Age 45 to 65; night; steady. Also watchmen to drive; cars furn.; perm. Apply 209 W. Jackson, Room 212.

MEN 50 AND OVER
Day or evening work.
WESTERN UNION TELEGRAPH CO.
417 S. LA SALLE-ST.

PLATFORM WORKERS
Full or part time; morning or night shifts; union wages; for details, Mr. Shrlin, Viking Frgt. Co. Che. 1200.

Coca-Cola Bottling Co. of Chicago Inc., service dept., 732 S. Jefferson—Movers, service men, shop mechanics and route service men; with or without exp. Ask for Mr. Traxel.

MEN—BOYS.
Get perm. work in a trade that is always in demand; people always eat candy; a good place to work.
Nutrine Candy Co., 421 W. Erie.

10 good colored men—General warehouse work; permanent position; good location; ages 40 to 60.
Hibbard, Spencer, Bartlett & Co.,
3914 S. Wabash.

Plastic extruder operator—Expd. in thermo plastic extrusion; steady work, good pay. Give exper., draft status, rate of pay expected.
ADDRESS G K 199, TRIBUNE.

MEN 17 OR OVER
for printing dept.; older or unskilled men can learn trade and work into resp. pos.; overtime. G. & C. Co., 2300 Archer-av. [at Canal, 500 west].

MEN
Not over 55; for light work in shipping rm.; steady; no exp. nec. Apply TABIN, PICKER & CO., 4119 Belmont.

PORTER
Colored or white; permanent; old est. firm; 5 day week; gd. starting salary. International Tailoring, 847 W. Jackson.

MEN—70c PER HOUR
Pleasant outdoor work distributing samples house to house. No selling or soliciting. 419 E. 25th-st. Mr. Mulherin

ROUTE MEN
needed in essential industry. Immediate openings. Exp. not necessary; earnings over $70 per week. 5425 N. Hoyne.

FREIGHT HANDLERS
Full or part time, morning or evening shifts; essential industry; 77½c an hour; post war work. American Carloading Corp., 4956 S. Kedzie.

Packer—Expd.; near north side wholesale house; 80c an hr.; 8 hr. week; overtime; perm.; opportunity for adv. Also expd. packers for part time work.
Address G E 393, Tribune.

Chief Shipping Clerk—Must know routing and rates. Able to handle packers and shipping clerks. Fine opp. for one who knows his business.
Personnel manager, Whitehall 6146.

Warehouse man—Good salary, vacation, bonus, other benefits; perm.; exc. ess. natl. org.; good working cond. MINNESOTA MINING & MFG. CO., 1500 S. Western, Mon. 6126, Mr. Nelson.

Helpers—Men and boys; no exp. in shipyard; outside work. Henry C. Grebe & Co. Shipyard, 3250 N. Washtenaw.

Handy man — To do general maintenance work. Post-war job. Steady wages. A. KAMENJARIN & CO. 3042 Wentworth. Cal. 4063

MEN—3, OVER 40 YEARS.
Light wk., shipping dept., wrap packages; steady; 40 hrs., o. t. if des. The Greenwood Co., 710 Federal-st.

Factory help — Experienced and inexperienced; lacquer and paint mfg.; best wages; 49 hr. wk. Apply The Clinton Co., 1210 Elston-av.

NIGHT WATCHMAN
1733 IRVING PARK-ROAD

COLORED MAN
Help in factory; packing, stock work. 2451 S. MICHIGAN, 2d FLOOR.

WATCHMAN—NITES
HYDROX CORP.
415 E. 24TH-ST.

HANDY MAN
5½ DAY WEEK; 8 HOURS; $120 PER MONTH. 5240 SHERIDAN-ROAD.

WATCHMEN
Good working conditions. Apply 6 S. Kedzie.

STOCKKEEPERS.
THE PULLMAN CO.
35 W. JACKSON AT DEARBORN, 4th.

Winery help—Experienced bottle fillers, labelers; good salary.
CASTLETOWN LIQUORS,
555 W. Madison, State 7287.

HELPER—Drive truck and assist tuck pointers. Steady work, gd. opp. Apply 9 a. m., Rm. 624, 4753 Broadway, Lon. 6364.

Elderly man—To run vacuum cleaner; no Sundays or holidays; light work; $100 month. Bryn Mawr Apt. Hotel, 6550 Kenmore, Longbeach 9160.

Route man—Established routes; exper. not necess.; union wages to start; will advance money to join union. Star Cleaners & Dyers, 2421 N. Western.

Men—For factory work in woodworking plant. Experienced or not. For machine or all around work. Apply 114 W. SUPERIOR.

WATCHMAN—Capable of doing janitor work in office. Good pay; steady work. Standard Brands, Inc., 333 S. Kilpatrick, Col. 1806.

FACTORY HELP—GENERAL.
White or colored; no experience necessary; can make $53 wk. and up. 4718 W. 5th-av.

Active man for shipping dept.—60c hr. 48 hour week. Mr. Schmits, 29 E. Hubbard.

MEN—[4], women [4], check buses, travel, Chgo. headqtrs. Expenses paid. No age limit. Address T 492, Tribune.

Warehouse work—Good pay. Min. wk 48 hrs.; time and ½ over 40 hours. Address G A 119, Tribune.

COFFEE PACKAGING—LITE WORK. TIME AND ½ OVER 40 HOURS. 149 W. KINZIE-STREET.

PORTERS—Colored; 40 hr. week; time and ½ for overtime. Consolidated Millinery Co., 18 S. Michigan.

Men—For exterminating work; no experience nec.; steady; with or without car. Must drive. 2953 N. Clark.

GENERAL FACTORY HELP.
Highest wages; essential work.
Apex Metal Prod., 1032 W. Fulton-st.

Men—To remove dents in auto fenders, full or part time; good pay.
APPLY AT E. 21ST-ST.

Helper—For gas station; steady work, good wages. Shell Station, 7358 Stony Island-av.

Driver—For furniture truck. Steady job. 3044-48 Lincoln-av.

—Men—Miscellaneous—

COLORED MEN
ORDER PICKERS, ORDER PACKERS, RUNNERS, BUS BOYS, DISHWASHERS, POT WASHERS, STOCK MEN.
No Sundays or holidays.
No experience necessary.
STOP & SHOP.
30 W. Washington, Room 530.

—HELP WANTED—WOMEN—

Additional positions for women are listed in the Female Employment Agency columns at the start of the Help Wanted classification.

—Women—Stores and Offices—

AAA-1 OPPORTUNITY
Permanent positions available.
Credit dept. Mimeograph dept.
Mail Clerk. Switchboard Oper.
General office.
Reliable drug concern; own cafeteria. Convenient transportation.
900 N. Franklin, 5th floor.

ACCOUNTING POSITIONS
TYPISTS—GENERAL OFFICE.
Full, part time. High school students apply now for pos. after graduation.
FIDELITY PHENIX FIRE INS. CO., 135 S. La Salle, R. 1955, Cent. 4041.

ACCOUNTS RECEIVABLE
Excellent opportunity; also opening for general clerical work; paid vacation; 5¼ day week.
Room 305, 350 N. Clark.

ACCOUNTING CLERK.
June H. S. grad. to learn var. accounting proc.; permanent; 5 day wk.; lp. office; long est. mfr. Har. 7981.

Accounting student—Desiring exp. with C. P. A. Part time. State age, salary, educ., exp. Address G A 235, Tribune.

Adding machine operators, Burroughs bookkeepers, stenos., trainees for same—Desires by fast growing loop bank; starting salary good; 40 hour week; time ½ overtime; age 17-40, married or single. AMALGAMATED BANK, 111 S. Dearborn, corner Monroe.

ADDRESSOGRAPH OPERATOR.
Post-War Work.
CALL WHITEHALL 2138.

ADMITTANCE ROOM CLERK—For north side hospital office. Must have knowledge of N. C. R. bookkeeping machine. Good salary and meals. Address J B 180, Tribune.

ASSEMBLERS, SOLDERERS, ELECT. TESTERS; INEXPER. HELP. ESSENTIAL WORK IN LIGHT, CLEAN PLANT, NEAR LOOP; PAY FOR 52 HOURS; 2 REST PERIODS, ½ DAY SATURDAY. E-Z ELECT. MFG. CO., 564 W. ADAMS-ST., 4TH FLOOR.

ASSISTANT in advertising photo studio—Some shorthand or dictaphone; perm., interesting, and essen. work; fine oppor. to learn this business. Apply 14 N. Michigan, Room 301.

ASSISTANT BOOKKEEPER
For country club on outskirts of city limits; room and board furnished. CALL MISS FORBES, NILES 9500.

ASSISTANT BOOKKEEPER-STENO.
Good opportunity; in loop; pleasant conditions; starting salary $160 per month. Address G R 597, Tribune.

Asst. bookkeeper—Exp. not necessary; good starting salary; pleasant atmosphere. Apply R. 322, 58 E. Washington.

AUTO PARTS COUNTER
Clerk., exp. not necessary; interesting post-war job. United Standard Prod., Inc., 2520 S. Wabash. Cal. 2323.

Bakery salesgirl—Full or part time; no Sundays; $25 to start. Hess & Son., 3549 Irving Park, Jun. 9039.

BAKERY CLERKS—FULL AND PART TIME. GOOD PAY. 520 S. KEDZIE.

Bank teller—Commercial dept. Some cash exp. desirable. Aetna State Bank, 2375 Lincoln-av. Div. 4210.

Biller-typist and general office—$28 for 40 hrs., plus overtime. 130 N. Clinton.

BILLING CLERK
FULL OR PART TIME.
MERCHANTS MOTOR FREIGHT.
2424 W. CERMAK-RD.

Bookkeeping machine operator for Moon-Hopkins Burroughs machine—Small office just outside loop; essential war industry plant; steady post-war position; state age and experience. Address G A 546, Tribune.

BOOKKEEPING MACH. OPER.
TYPIST GENERAL OFFICE
No exp. nec.; opp. for pres. and post-war job security; young or mature women. Calumet 4580, Ext. 39.

Bookkeeper—Elliot Fisher, accts. rec.; accurate; competent; dependable; fine cheerful environment; 5 day week; good transp.; permanent position; highest pay. Address G R 233, Tribune.

Bookkeeper—Young lady; to take full charge; up to trial balance; good pay; pleasant conditions; able to operate small key switchbd. See Mr. Schar, 4th fl., 305 W. Adams-st.

BOOKKEEPER-STENOGRAPHER.
Excellent opportunity; good salary and work's conditions. Transportation paid. North Shore Congregation Israel. Telephone GLENCOE 725.

BOOKKEEPER
To work on various sets of books for firm of accountants. Permanent. Starting salary $150 month.
Address G A 280, Tribune.

Bookkeeper—Yng. lady; full charge of small office; excel. oppor.; gd. starting salary; chance of advancement. Apply in person. Gold Prize Coffee Co., 155 W. Kenzie.

Bookkeeper—With knowl. of typing and steno.; stdy. pos. guar. now and after war; high rate of pay; pleas. wkg. cond.; benefits. Apply at once. Continental Envelope Corp., 429 S. Ashland.

Bookkeeper asst.—Familiar with accounts receivable, payable; good starting salary; 5 day week. Acme Venetian Blind Co., 6434 S. Wentworth.

Bookkeeper and Typist—Experienced, for Chicago Liquor House. Good salary. Write References and Experience.
Address T 525, Tribune.

Bookkeeper—Accounting dept.; perm.; sal. in accordance with exp. Presbyterian Hospital, 1753 W. Congress.

BOOKKEEPER.
Burroughs machine; small office; good salary. 3600 S. Morgan.

BILLER AND SWITCHBOARD
Must have neat appearance; pleasant working conditions; 41½ hours; post war opportun. 10 N. Clark, Rm. 300.

Burroughs Bookkeeping
MACHINE OPERATOR, No. 7200.
Pleasant working conditions; company cafeteria. Ilg Electric Ventilating Co., 2850 N. Pulaski-rd.

CASHIER.
COMPTOMETER OPERS. TYPISTS
Beginners may qualify.
Fine employes' club and recreation rooms; modern kitchen facilities for luncheons with free coffee.
LYON & HEALY, 243 S. Wabash.

CASHIER, TYPIST & SWITCHBOARD OPER.—Sm. loan off.; 40 hr. wk.; pleas. wk. cond.; gd. sal. Frank. 6141, Mr. W. W. Gerard, Imperial Credit Co.

CASHIER
Days; no Sundays or holidays. Von Herman Pharmacy, Inc., 149 W. Jackson-blvd.

CASHIER—Permanent, pleasant work; 5½ day wk. Wholesale tobacco jobber. Good salary. Must have A-1 references. 3600 Ogden-av., Law. 3600.

CASHIER—DAYS.
Apply Mr. Renner
OLD HEIDELBERG, 14 W. Randolph.

Cashier—Steady; good salary. 6404 S. Halsted-st.

Cashier—For loop garage. Days. Apply 12 E. Monroe, Miss Harper.

CLERICAL WORK
FULL TIME EMPLOYMENT.
Typists—Messengers.
Listers—Adjusters.
Order Fillers—Examiners.
ALDENS CHICAGO
MAIL ORDER CO.
511 S. Paulina-street.

CLERICAL POSITIONS
TYPISTS, FILE CLERKS, LOOKUP CLERKS, BILLING CLERKS.
LIFE MAGAZINE
330 E. 22D-ST.

CLERKS, SORTERS.
DICTAPHONE OPERATORS.
COMPTOMETER OPERATORS.
KEY PUNCH OPERS. STENOS.
South Side. Increased Starting Rates. Min., $4.56 day for clerks to $6.45 for mach. opers. R. 310, 135 E. 11th-pl.
Illinois Central R. R.

CLERKS—$28-$30
MAIL DISTRIBUTION MESSENGER. TYPIST-BILLER. TYPIST-CLERK. INVOICE POSTING. ORDER CLERK. SALES RECORDING. FILING DEPT. Ages 18-40; 5½ days; overtime paid. Paid rest periods; advancement. Post-war future; nr. N. side; state age, exp., ph. Address G R 219, Tribune.

CLERKS
COMPTOMETER OPERATORS
TYPISTS
BEGINNERS OR EXPERIENCED.
Pleasant employment; convenient location; cafeteria on premises.
Ahlberg Bearing Co., 3019 W. 47th-st.

CLERKS—TYPISTS—STENOS.
With or without experience.
GOODMAN MFG. CO.
HALSTED AT 48TH-PLACE.

CLERK
BOOKKEEPING DEPARTMENT.
Must be good at figures.
Gately-Wheeler's, 212 S. State.

Clerks—For medium sized office; ability to handle figures; experience helpful but not necessary. Bodine Electric Co., 2254 W. Ohio.

CLERK
for cleaning store; good pay.
Sunshine Cleaners, 2954 Madison.

CLERK
Accounting Dept. Permanent position. Far South side. Comm. 2900.

CLERK.
Some comptometry work. Michigan-av. office. $125 plus overtime for Saturday morning. Har. 0180, Ext. 4.

Clerk—General office; essential industry; loop office. Wab. 7360.

Clerk—Pay roll and record sheets; sal. $35. Ph. Miss Alexander, Cal 6130.

Clerk-typist—New office, 315 E. Grand-av. Whi. 2380.

COMPTOMETER OPERATOR.
STENOGRAPHER.
FANFOLD BILLING MACH. OPER.
Essential industry; 40 hour week.
THE PURE OIL CO.
35 E. Wacker, Rm. 1944, Sta. 2100.

COMPTOMETER OPR.
Also general office clerk; modern office; good working conditions. Apply Room 3014 Civic Opera Bldg.

COMPTOMETER OPERATOR.
For invoice checking; also some pay roll; interesting work; convenient transportation; 38¾ hr. average week; perm. Phone Mr. Shea, Hay 6100.

COMPTOMETER OPERS.
Work 3 days a week or more to help in the war effort. Free brush-up.
Call Miss Anderson, Wabash 2490.

COMPTOMETER OPERATOR.
To estimate steel plate burning and learn production standards; good starting rate; excell. chance for advancement. Phone Mr. Peck, Rock. 2121.

—Women—Stores and Offices—

Comptometer operators.
Statistical typist.
File clerks.
Messengers.
Stenographer.
Blue print. Etchers.
Illinois Tool Works
2501 N. Keeler [4200 W.], Cap. 2200.

Comptometer Operator—Exp.; cost work Permanent. 5 days, 40 hours. Wilson Jones Co. 3300 Franklin-blvd.

COPY WRITER-SECRETARY.
A newly created perm. pos., now and post-war. Exc. for advance. in advertising, merchandising. Write details, salary req. Address J B 244, Tribune.

COST CLERK
Opp. to improve your knowledge of accounting. Diversey-Western area. Call Mr. Kearns, Brunswick 4500.

DEMONSTRATOR
Expd.; sell health foods and vitamins in Chicago Health Food Store.; perm. Salary, comm. Andover 4000, Ext. 1879, 9 to 1, for appmt.

DICTAPHONE OPERATOR.
Sales dept. of west side war plant; good wages; good working conditions; convenient to L and street car. Hannifin, 621 S. Kolmar, Nev. 0406.

DICTAPHONE OPERATOR.
Girl or young woman; expd. dictaphone operator; good future; permanent position; $34.50 per wk. to start. WHEELER INSTRUMENTS, 847 W. Harrison.

DICTAPHONE OPERATOR.
Engineering division insurance office. Semmer, Andover 5300.

EDIPHONE OPERATORS
FILE. CLERICAL.
TYPISTS.
Ins. exp. pref.; good opp. for advancement; full or part time; excellent working conditions. Location, Wrigley Building. Superior 0444.

ERRAND GIRL FOR TRIBUNE
in news dept. Days, nights. High schl. May, June graduates for part time work now; full time later. $18 for 40 hours. Toney Steger, 4th flr., 5 p. m.

FANFOLD BILLERS
4 p.m.-12:30 a.m.; $6.19 day; 1½ o.t.
ACME FAST FREIGHT, INC.
27 W. ROOSEVELT-RD.

FILE AND ORDER CLERKS
Dictaphone and Junior Stenos.
See Mr. Bliss for splendid advancement opportunities; perm. positions.
THE DIVERSEY CORP.
SUITE 950, 53 W. JACKSON-BL.

FILE CLERK—$23.75 WK.
Pleasant work; good transp.; perm.; 44 hour week. Universal C. & D. Co., 120 E. South Water-st. State 0700.

FILE CLERK-TYPIST
Perm. employment; exc. working cond., with fire ins. adjustment office; exp. not nec. Phone Har. 8410, Mr. Kilburg

FILE CLERK
Desirable position for girl or woman; perm.; loop; conv. loc.; good oppor. Address G N 511, Tribune.

FILE CLERK
Permanent position; 40 hour week. 230 N. Michigan. Room 1320.

File clerks—Several with or without exp. Beginners or matured persons 7th floor, 319 W. Van Buren.

File clergs; page girls—Desirable hours; pleasant surroundings; interesting wk. Ziff Davis Pub. Co., 540 N. Michigan.

FRONT OFFICE CLERK.
SALARY $110 MONTH.
Near north side. Must have Chicagoe xp. Whitehall 5700.

Fountain girl wanted—Experience unnecessary. 2607 Milwaukee-av.

GENERAL ELECTRIC X-RAY
June graduates—Part time now, full time after graduation.
Clerk-Expediter. General Clerks.
Draftswomen. Order Typists.
Junior Stenos. Ediphone Opers.
Traffic Clerks. Typists.
Open Monday thru Saturday, 8-5.
236 S. DAMEN.

GENERAL OFFICE
Interesting, diversified positions in production, stock records, and clerical positions. Merit increases at 30-60 day intervals. Will allow for experience or train beginners. CANAL 0707.

GENERAL OFFICE WORK.
GIRLS, 17 TO 25.
$110 PER MONTH TO START.
UNION TANK CAR CO.
228 N. LA SALLE-ST.

GEN. OFFICE—Exp. unnecessary; old established firm; insurance and pension plans available; 40 hour week; permanent. Jenkins Bros., 1514 Fulton-st, HAYMARKET 8036.

GENERAL OFFICE CLERK
With knowledge of shorthand; pleasant work; permanent; good opportunity. Call Mr. Napsky, Crawford 5800.

GENERAL OFFICE.
Typist and general office work in branch office of long estab. indus. mfr. closely allied to war effort; perm. pos. Phone Mr. Bardwell, Can. 3736.

GENERAL OFFICE CLERK
Exp. in filing and assisting bookkeeper; 5 day week; good salary. Apply 1872 Clybourn, or phone Lincoln 4445.

GENERAL OFFICE
Steno.-typist, file clerk; small office; 40 hr. week; 5½ days; 75c to 95c hr. accor. to ability. Sup. 3390.

Gen. ofc. work—Some typing; good at figures; 5½ da. wk.; perm. Do not phone, call in pers. Rite-Way Products Co., 1247 Belmont.

Gen. office clerk—For acct. dept.; nr. n. side firm; some typing; perm. pos.; air cond. Phone or see Mr. Rowe, Eugene Dietzgen Co., 2425 Sheffield, Lin. 3300.

Gen. office work—Girl, no exper. nec.; good salary and overtime; perm. 3d fl., 215 W. Ontario.

General office work—To take charge small office. Havana Beverage Co., 3410 W. Lake-street.

General office clerk—Some typing; 5 day wk; good future. Geo. B. Carpenter & Co., 430 N. Wells.

GENERAL OFFICE WORK.
No exp. necessary; will train. Apply Lerman Furniture, 1650 W. Chicago.

General office work—40 hr., 5 day; So. side; perm.; no exper. necessary. Address G N 157, Tribune.

GENERAL OFFICE WORK—No exp. nec. Will train. King's Laundry Co., 2213 W. Madison-st. See. 6000.

General office—Applicant state exp. Fulton Market district. Salary $30. Address G A 120, Tribune.

General office work—Typing necessary but no short hand; 44 hours; good pay. Motor truck exp. pref. Laf. 0223.

General office girl—5 day week; small office. Call Monday, Franklin 5008.

GIRLS (2)
GENERAL OFFICE WORK.
MERCHANDISE MARKING.
GOOD SALARY. NO SATURDAYS.
BEENAR'S. 314 S. FRANKLIN.

GIRLS—Age 17-30; for general office work; with or without exper.; good salary; essential industry.
THE PULLMAN CO.,
220 S. State. ROOM 902.

Girl—For general office work and typing; good future; salary $27.50. Apply Diamond Glue Div. of Peter Cooper Corp., 2930 S. Robinson [2 blks. N. W. Archer and Ashland].

GIRL.
General office work; permanent position. Apply Racine Paper Box Co., 215 S. Loomis-st.

Girl—18-25; general office work in production office. Must be alert, good typist. Perm. work in war plant loc. vicinity of 79th-Halsted. Rad. 7791.

Girl wanted with general office experience, typing helpful. Good salary and opportunity. Convenient; near South side location. Call Calumet 3434.

Girl—For stenographic and billing wk. in small office. Frank Mashek Co., 1914 Milwaukee-av. Arm. 1914.

Girl—Gen. office; some typing; steady; post-war; new plt. 4239 W. Madison, 2d.

Graphotype operator — Exp. or will train; desirable hours; pleasant surroundings. Ziff Davis Publish. Co., 540 N. Michigan.

HIGH SCHOOL GRADUATES.
Girls for insurance clerical work. Good at figures. Excel. oppor. for beginners. Able to type or with good handwriting. Address G N 598, Tribune.

INSURANCE EXPERIENCE.
Good positions; loss supervisor, typists, accounting clerk, switchboard; 5 day week; good salaries. 175 W. Jackson, Room 1240.

JUNIOR SECRETARY
In La Salle-st. office; hours 9 to 5, Sat. 9 to 12; alternate Sat. off; permanent. Phone And. 1414.

LAUNDRY OFFICE GIRL.
Exp. unnec.; 44 hr. wk. Happy Day Laundry, 2605 W. Armitage.

LINGERIE AND INFANTS' WEAR
Stockwomen to handle above merchandise. Apply personnel office, 3d fl.
WIEBOLDT'S,
Milwaukee near Ashland.

Luggage and sporting goods saleswomen
Regular work to manage depts.
Apply personnel office 3d fl.
WIEBOLDT'S,
Lake and Harlem, Oak Park.

Mailing girls—Exper. in closing.
DEVOE, INC., 216 W. Madison.

Married women with prev. office exp.—Hours to suit you; steno., typing, or good handwriting. A good place to work. Good transp. via surf., L. bus, or C. & N. W. Ry. Mooney, Mon. 7000.

MILLINERY SALESWOMEN
Excellent opportunity; exclusive women's shop.
BLUMS-NORTH, 920 N. Michigan.

OFFICE WORK
Permanent position for girls 18 to 40 in loop fire insurance office.
GET-UP CLERK, LOSS DEPT.
POLICY WRITERS, FILE GIRLS.
MAIL CLERK, STOCK CLERK.
KEY PUNCH OPERATOR.
Call Personnel Director, CEN. 9443.

Office positions—General office duties; excell. working conditions, up to date office. Opport. learn operation various modern office machines if you wish. J. L. Taylor & Co., 315 S. Peoria.

OFFICE GIRLS
High school graduates; excellent postwar future and working cond.; 5 day wk. Call STA. 7420, Extension 28.

Operator—Experienced, for an NCR bookkeeping machine; or will teach one willing to learn; good opportunity; five day week.
Address G K 299, Tribune.

PAGE GIRLS.
High school graduates who can type. Excellent opportunity for advancement. Also dictaphone operator. Apply to THE CHICAGO TRIBUNE, 435 N. Michigan-av., 6th floor.

PAY ROLL CLERK.
For large insurance company; experienced preferred; typing necessary. State age, exp., phone number, and salary desired. Address G R 598, Tribune.

PAY ROLL CLERK.
Permanent position for exp. pay roll typist; 5 day wk., $30; company cafeteria. Arvey Corp., 3462 N. Kimball, Ind. 1400, Mr. Eggum.

PAY ROLL CLERKS
No. West side mfg. office.
Birtman Electric. 4140 Fullerton.

PLACEMENT WOMAN—Would train a live, energetic office woman with sales personality. GLADER EMPLOYMENT AGENCY, 110 S. Dearborn-st., 4th fl.

—Women—Stores and Offices—

PRODUCTION CLERK.
TYPIST CLERK.
TIMEKEEPER.
FILE CLERK.
STENOGRAPHER.
COMPTOMETER OPERATOR.
Boulevard surroundings.
Foote Bros. Gear & Mach. Corp.
5219 S. WESTERN-BLVD.

Receptionist—No experience; will train to run our switchboard; age 17-30. 209 S. State, Room 1408.

REPORT TYPIST.
Professional firm. Field Bldg. Exc. working environment. Perm. 40 hrs. State age, experience, and sal. desired. Address G N 573, Tribune.

Sales correspondent—With mail order exp. and general bookkeeping knowl.; capable, energetic sales promotion, routine work and direction small office force. Har. 1552, Mr. McElligott.

SALESLADIES.
Exp.; corset-lingerie shop; good salary; bonus, paid vacations; pleasant surroundings. Columbus 2127.

Saleslady — Furniture; $35 week and commission. Sunday, 12-4; Monday, 'til 6. Moh. 3030, 800 W. North-av.

Salesgirl—Expd.; young; for hosiery, lingerie blouses, etc.; no nights; salary $30-$35. Address J B 368, Tribune.

Salesgirls—Steady and extra; dresses; expd. Highest salary paid. 4113 W. Madison.

Saleslady—For yard goods store; 36 hrs., $24; 40 hrs., $27. Harrison 0930.

Sales girl—With or without experience; bakery. 5513 Belmont. Mul. 3772.

Salesgirls—Experienced, for bakery; top wages. 3207 Irving Park-rd.

Salesgirls for drug stores—No drug exp. nec.; average $34. Moh. 0133.

SALESWOMEN.
Chicago's finest food store needs several women for its candy, bakery, and delicatessen depts.; good starting salary; permanent positions; no evenings, Sundays, holidays; essential industry. STOP & SHOP, 30 W. Wash., Rm. 530.

SALESWOMEN.
Exp., for apparel and children's wear depts.; exc. opp. for handsome comm.
SAKS FIFTH AVE.,
669 N. Michigan-av.

SALESWOMEN
Misses' apparel; excellent opportunity. Good salary. Apply 3d floor,
BLUMS, INC., 624 S. Michigan.

SECRETARY
to pres., perm., 40 hr. wk., pleasant working conditions; good salary. E. J. Albrecht Co., 2626 W. 26th-st.

SECY. TO VICE PRES. ALSO STENO. AND TYPIST. Perm. with estab. N. S. mfr.; mod. office; 5 day 40 hr. wk. Sal. depend. on exp. Ph. Mr. Knowles, Ind. 2800. C. F. Peace Co., 2601 Irving Pk.

Secretary—Exp., for president of estab. mfg. concern; attrac. sal. for 48 hr. wk. If you can qualify, call Scranton at Bruns. 4500 for appointment.

Secretary-receptionist—Neat appearance and personality; age not over 25; loop office; wages $35.
Address G H 498, Tribune.

SECRETARY—UNDER 25
$130; 40 hours; permanent; Palmolive bldg. Address G K 253, Tribune.

STENOGRAPHER.
ASST. SECRETARY.
TYPISTS.
FILE CLERKS.
Insurance office. No Sat. work. Luncheons at coast. Exper. not essential; perm. Good opportunity.
Rm. 300, 2721 S. Michigan. Vic. 3672.

Stenos., Typists-Billers, Clerks.
Exceptional positions available.
See Miss Jenny, Women's Employment Dept., 4th floor, general office.
ARMOUR & COMPANY
Union Stock Yards.

STENOGRAPHER.
OFFICE GIRLS.
Good starting salary; pleasant environment; prospects for advancement. No phone calls. Apply in person. Santa Fe Railway, Rm. 535, 80 E. Jackson-blvd.

Stenos.—Beginners
Typists Comptom. Opers.
Burr. Bkkpg. Mach. Opers.
Call Miss Ord. Victory 2100

STENOGRAPHERS, $140.
Permanent job with old established asbestos and rubber mfr. 39 hour wk. Phone Mr. Sauger, Superior 5126. Raybestos-Manhattan, 445 Lake Shore.

Steno.-clerical and telephone work—Pref. girl under 30, amb., pleas. personality; air-cond. off.; gd. sal.; 5-day week. Mr. Green, White Cap Co., 1812 N. Central, Mer. 2000.

Steno.—Future for alert ambitious girl. Secty. to production manager. Work varied and interesting; 44 hr. wk. Essential industry. Gd. pay and bonus. Phone Virg. 0300, Mrs. Clinch.

STENOGRAPHER.
For plant manager; prefer some one with factory procedures.
MOTION PICTURE ENGNR. CORP.
2800 W. Cullom. Ind. 8000.

Stenographer—For private office; post-war position. Will consider beginner. Wonderful opp. for June grad.; good salary; vic. Ashland and Cermak.
Address J B 247, Tribune.

STENO.—GENERAL OFFICE WORK. Pleasant working conditions; small office; perm. $32.50, 6 day week.
CUTTER CROSSETTE CO.,
529 S. FRANKLIN.

STENOGRAPHER—With H. S. educ. and a little exp. or capable beginner. Life ins. branch. Loop loc. Excellent opp. for advancement. See Miss Plahm. 140 So. La Salle-st. Room 100.

STENOGRAPHERS
Opportunity worth investigating.
JAQUES MFG. CO.
1603 S. CANAL. CANAL 3100.

STENOGRAPHERS.
Permanent and temporary positions.
WILSON & CO., INC.
4200 S. ASHLAND-AV.
See Miss Johnson, Main Office.

Steno.-secy, placement bur. req. asst. secy. Must be cap. steno. Able meet excel. clientele. Interesting post-war plans. 40 hr. wk. Substantial starting salary. Address G E 398, Tribune.

Steno.—Capable; int. in perm. connection with recog. to merit of consult. engineers. Submit typed letter stating ed., bus. background.
Address G K 346, Tribune.

STENOGRAPHER
Begin. acceptable. Gd. oppor. Air-cond. office. Conv. to L, st. car.
NUTRINE CANDY CO. SUP. 2921.

STENOGRAPHER - GENERAL OFFICE
—Permanent position in Loop; air conditioned office; $160 per month to start. Address G A 200, Tribune.

STENOGRAPHER—EXPD., BRIGHT. EXCELLENT OPPORTUNITY; GOOD SALARY; PERMANENT POSITION. ROOM 1336, 221 N. LA SALLE-ST.

Stenographer and typist—Experienced in public accountant's office; perm. posit.; sal. open depending upon exp. Phone H. T. Dold, Fra. 8080 for app.

Steno. to assist production manager—Under 30; fine opportunity for live wire; $32.50 start. Good future. Sun. Kraft, Inc., 215 W. Superior.

Stenographer—Old estab. hse. has open. for girl with ofc. exp.; $30; 40 hr. week. Prefer north side resident.
Address G J 53, Tribune.

STENOGRAPHER
Experienced only; north side.
BUCKINGHAM 5060. Miss O'Malley.

STENO., FILE GIRL AND TYPIST. Part or full time; large loop office; good pay. See Mr. Douglass, 14th fl., 173 W. Madison-st.

STENO.—Under 30; permanent. 3150 LINCOLN-AV., 2D FL. 2800 MILWAUKEE, RM. 315. HOUSEHOLD FINANCE CORP.

Stenographer — Competent for steady position with grain concern. Apply 1440 Board of Trade Bldg.

STENOGRAPHER—Law office; young but efficient; also general office work girl. Address G R 169, Tribune.

Stenographer-office manager — Permanent; natl. mfr.; 40 hr. wk. State qual. in 1st letter. Address T 496, Tribune.

STENOGRAPHER.
Essential food business; 40 hr. week; near loop. Cal. 8400, Mr. Shepard.

STENO. & GENERAL.
$35; 40 hours; 5 days. Owners Service Co., 953 Merchandise Mart.

Stenographer—Office assistant, S. W. side. Salary $36 for 48 hours.
Address J B 470, Tribune.

Stenographer — For sm. loop office; perm.; gd. op. Address J B 296, Tribune.

STOCK GIRL—Permanent; no exper. necess.; pleasant work; 40 hr. wk.; time ½ for overtime; gd. starting salary. Midwest Religious Goods, 537 S. Dearborn-st.

STOCK CLERK
STEADY: POST-WAR POS. MON. 5661. MR. STEPHENS.

Stock clerk—Small repair parts; permanent position; $140 mo., 5½ day week. Apply Room 511, 230 East Ohio.

SWITCHBOARD OPERATOR-TYPIST.
5 day week; $120 per month to start; permanent; near Grand-av. and Logan "L." Apply to Mr. Bowser.
GLIDER TRAILER CORP.
1824 WEST KINZIE-STREET.

SWITCHBOARD OPERATOR
Good salary; pleasant working conditions; permanent position. Norwegian American Hospital, Brunswick 8800.

SWITCHBOARD OPERATOR
For gen. office work; relieve at switchboard; perm.; good starting salary. A. C. McClurg & Co., 333 E. Ontario.

SWITCHBOARD-TYPIST.
Some office detail. Small loop office. State exper., salary, etc. Permanent.
Address T 488, Tribune.

SWITCHBOARD-FILE CLERK.
Also act as receptionist; perm.; key switchboard; some typing; prefer expd. girl. Cummins Perforator, 4740 Ravenswood.

SWITCHBOARD operator—Expd.; good personality; perm. job; good sal., short hrs. See Mr. Davis, Room 1001 Engineers Bldg., Wacker and Wells.

SWITCHBOARD-TYPIST.
Some Knowledge of office work.
Address J B 290, Tribune.

TELEPHONE OPERATORS
BEGINNING TYPISTS.
JUNIOR CLERKS.
ILLINOIS BELL
TELEPHONE COMPANY
309 W. WASHINGTON-STREET.

TELEPHONE SECRETARY—For doctors calls; college grad.; under 35; one pos. 12 noon to 9 p. m.; one pos. 2:30 p. m. to 11:30 p. m. Both pos. 6 day. Start $40, advance. Call Lon. 1664.

TIMEKEEPER.
to figure time cards. Essential industry on So. side. $27.50 and overtime. Victory 1300, personnel ofc.

Typist—General office work. Knowledge of steno.; experienced; salary $35. Apply 9 a. m. 608 S. Dearborn, rm. 611.

TYPIST—Permanent; good salary; opp. for advancement; 39 hr. week. Apply Rm. 350, 332 S. Michigan.

Typists—Day or evening; envelope addressing; hours arranged to your convenience. 333 W. Lake, 6th floor.

TYPISTS.
Good salary; excellent working cond. Travelers Insurance Co. Wabash 3000.

Typist — Prefer light dictation; start $32. Victory 6675.

TYPIST.
DEVOE, INC., 216 W. Madison.

—Women—Stores and Offices—

Typists.
Shop Clerks.
Comptometers [temp., 2 mos.]
File clerks.
48 hr. wk.; 100% defense plant; old estab. firm.
Michle Printing Press Co.,
1345 S. Damen.

TYPISTS—STENOS
Several permanent positions for gen. office work; typists, stenos.; loop transp. company cafeteria; 5 day wk.
SCOTT-BURR STORES CORP.,
430 W. Randolph, Mr. Eaton, 7th fl.

TYPISTS
STENOGRAPHERS
MESSENGERS
Liquid Carbonic Corp., 3100 S. Kedzie.

TYPISTS FILE CLERKS
5 day week; pleasant working cond.
FIREMAN'S FUND INSURANCE CO.
175 W. Jackson, Room A-835.
SEE MR. CAMERON.

TYPIST.
METRO-GOLDWYN-MAYER
MOTION PICTURE COMPANY.
1307 S. Wabash. Apply in person.

TYPIST—$30 PLUS BONUS.
40 hr. 5 day wk.; permanent position; addressing name plates in old established publication office.
ROOM 990, 536 S. CLARK.

Typist—Full or part time; perm.; north side mfr.; good working cond. and salary. Littelfuse, Inc., 4757 Ravenswood-av., or ph. Mr. Haase, Longbeach 7777.

TYPISTS.
BEGINNERS OR EXPERIENCED.
Full or part time. Permanent position with large insurance office.
34th floor, 135 S. La Salle-st.

Typist-clerk — Beginner; high grade, AAA1 firm; nice, clean, roomy offices; 5 day week; hours 9 to 5; permanent; excellent post-war future.
Address G R 217, Tribune.

TYPISTS
Hours, 10:30 a. m. to 6 p. m. Good salary. Pleasant working cond. Ex. tra. SUPERIOR 8400. MISS WITT.

TYPIST AND CLERKS
FOR SUMMER. GOOD SAL.
Call Central 3222.

TYPIST-CLERK
Perm.; exp.; essential industry; pleas. working cond.; 44 hr. wk.; gd. salary. American Can Co., 6029 S. Western.

TYPIST-CLERK
Some genl. office exper., good salary, interesting work.
Sol Ellis & Sons, Inc., Victory 2454.

Typist — Also small key switchboard and filing; permanent position; will consider beginner; small, friendly office, near Ashland and Lake. Call Mr. Parks, Monroe 6868.

TYPIST
Experienced general office routine; salary $35 per week. B. Nathan, 3239 W. Roosevelt-rd. Rockwell 1092.

TYPISTS
GENERAL OFFICE CLERKS
WESTINGHOUSE, 2211 W. Pershing.

TYPISTS—$32 WK.
Day or night work; 45 hr. wk.; perm.; advancement. Universal Carloading Co., 120 E. South Water-st. State 0700.

Typing and clerical work—20-45 yrs. old; permanent position; excellent opportunity. See Mr. Klein, Russeks, 200 N. Michigan-avenue.

Typist—Billing and entering orders. L. C. Smith typewriter. Perm. pos. Nr. Lake and Kedzie. State exp., etc.
Address G R 177, Tribune.

TYPIST—BILLER
Permanent position; N. W. side; 5 day week. Excellent salary.
Address G K 297, Tribune.

Typist, Stencil Cutter, Mimeograph Operator—Experienced, A. B. C. Letter Service, 184 W. Washington.

TYPIST, switchboard, general office work — Post-war future. Durallium Products Corp., 225 N. Wabash.

TYPIST—GENERAL OFFICE WORK. No experience necessary; liberal salary; 2d floor, 222 W. Monroe.

Typist, $25 for 40 hours. Permanent. Pleasant working conditions.
237 E. Grand-av., Delaware 1300.

TYPIST-STENOGRAPHER.
Experienced; permanent position; loop office. 1377, 1st. National Bank Bldg.

HIGH SCHOOL SENIORS.
Start now. Part time basis to grad't'n. Positions for junior trainees to learn
Ediphone. Typing.
Bank Machine Bookkeeping.
IBM Proof Machine.
Tabulating Key Punch.
Stenography. Filing.
NORTHERN TRUST CO.
10 S. La Salle. Room 540.

RAILROAD OFFICE HELP.
MILWAUKEE R. R.
Comptometer opers., $6.06 per day up.
I. B. M. MACHINE OPERATORS.
TYPISTS, MESSENGERS.
Timekeeping and Disbursement.
Acctg. clerks, exp., $6.92 day up.
MISCEL. CLERKS, SORTING CLERKS.
Free Milwaukee R. R. Suburban Trans.
Room 67, 2423 Southport.

3701 W. CORTLAND
Eliminate unnecessary transportation by working here.
Part time work from 8 a.m.-4:30 p.m.
FULL TIME JOBS ARE: Typists, file clerks, record clerks, pricers, tag writers, matron.
OPEN 8 A. M. TO 4:30 P. M.

Marshall Field & Co.
Typists, stenographers, general clerical workers, cashier, inspectors, elevator operators, and exchange clerks, sales people and photostat operators.
Apply 3d floor.
EMPLOYMENT OFFICE

University of Chicago
Permanent, post-war jobs.
SECRETARIES, TYPISTS, CLERKS, BOOKKEEPER—CLERK.
LABORATORY TECHNICIANS, chem. or bacteriology exp.; or beginners. Perm.; 3 wks. vac. 956 E. 58th, R. 201.

ACME STEEL COMPANY
NEEDS
TYPIST. COMPTOMETER OPERS.
BEGINNERS.
CALL INTEROCEAN 9500.
LOCAL 250, AT 134TH AND PERRY.

WOMEN NEEDED
for essential work; also typists, clerk, mach. helpers; skilled or unskilled.
PHEOLL MFG. CO.
5700 W. ROOSEVELT-RD.

WINDOW SHADES.
Woman to cut shades and manage small dept. Empl. ofc., 4th fl.
WIEBOLDT'S,
Ashland and Monroe.

Woman who knows how to use sewing machine and would like to learn drapery making. Apply employment office, 9th floor.
THE FAIR, STATE AND ADAMS.

You hear stories about girls making big money. Here it is! We train. Work conven. hours, own district, selling in our women's access. stores. Discount. Maling's, 811 S. Wabash.

—Executives and Managers—

Manager—Executive type woman, over 35, desiring to earn excellent income in business permitting flexible hours with national organization. Address J B 387, Tribune.

—Women—Professions, Trades—

ALTERATION HELP.
Exp. for alterations on better apparel; ex. sal.; 40 hr. wk.; time and ½ for overtime; pleas. wkrm.; disc. privil. Saks Fifth Ave., 669 N. Michigan.

Alteration help—Woman or man; dresses and coats; highest wages paid. 4113 W. Madison.

Artist—Painting panels, toning and antiquing on picture frames.
Husar Picture Frame Co., 325 W. Ohio.

ASSEMBLERS.
INSPECTORS.
Day Shift.
Steady. Essential war work.
SPEED-O-PRINT CORP.,
161 E. Grand-av.

ASSEMBLERS AND
MACHINE HANDS.
Steady work; same pay as men.
AETNA BALL BEARING MFG.
4600 W. SHUBERT.

ASSEMBLERS.
Women for clean, interesting assembly and bench work on radar equipment; day shift; good wages.
CONTINENTAL CAN CO.,
5343 W. 65th-st.

ASSEMBLERS AND SOLDERERS.
By mfr. of health equipment. Rest periods, steady employment with post-war future; 60c-65c per hr. to start with auto. raises, time and ½ overt. SUN-KRAFT, INC., 215 W. Superior.

Assemblers-packers—No experience necessary; middle aged women as well as young for light, interesting assembly work. Come in today.
Henry Valve Co., 3260 W. Grand.

ASSEMBLING
Light work; essential industry; steady. Apply 3415 Belmont.

Beauty operator—To demonstrate cold wave perm.; willing to travel Chgo. and territory; good sal.; expenses out of city. Miss Rosalie, Raymond Lab., 9 W. Washington, Rm. 305, Sta. 1608.

Beauty Operator—Exp.; all around; full or part time; good salary and working conditions. Closed Wednesdays.
5311 Fullerton.

BEAUTY OPERATOR—Exp.; full or part time; good salary. Stephanie Beauty Shop, 3155 N. Linder.

Beauty Oper.—For new, modern beauty salon, Hyde Park dist.; top salary and 50% comm. Paid vacation. Mid. 6153.

Beauty operator — Also manicurist, thoroughly expd.; top salary. 2203 E. 71st-st. Mid. 0541.

Beauty Operators—$45; 5 days, morning hours. Lowell Beauty Shop, 4742 S. Ashland, 2d floor. Yards 1563.

Beauty operator—Exp. all around; good pay. Bel. 8170.

Beauty operator—Expert; 5 days wk. Evanston, University 0800.

Beauty operator—Exp.; 5 days; $40; air cond. salon. 4007 Broadway.

Beauty operator—1st class; $40 wk. and commission. Call Stewart 0818.

BINDERY GIRLS
Clean, pleasant working conditions; no experience necessary. I. S. BERLIN PRTG. & LITHO. CO., 426 S. Clinton.

Butcherette—With or without exp., for modern employes' retail market; good pay; 5½ day week; no Sat. afternoon, Sun., or eve. work; L transp. to door. Call Mr. Simons, Yar. 0240, ext. 343.

Coil winders, finishers, solderers, crystal cutters and finishers. 100% defense; good wages. Standard Coil Products, 2329 N. Pulaski.

Crochet beaders—Hand beaders; good pay. West Side Emb. Co., 224 S. Market

Dental assistant—Experienced, for loop office. Excellent opportunity for right person. State all qualifications.
Address G R 168, Tribune.

DRAFTSWOMAN
[Mechanical.]
CONTINENTAL CAN CO., INC.
7600 S. Racine-av.

Dressmaker—Experienced; to cut, make and sell formals; steady work. 6 East Randolph, Rm. 210.

Fur finisher—Some exper.; or will train. Dubin Furrier, 328 Madison, Oak Park.

—Men—Professions and Trades—

ENGRG. LAB. TECHNICIANS.
Radio exp. desirable; not essential; college background, with major in science and math. pref.; state age, educ., exp. Address G R 238, Tribune.

FUR FINISHER
Experienced.
Apply 3d floor fur dept.
Chas. A. Stevens & Co., 19 N. State.

Industrial nurse—Reg.; nat'lly adv. women's wear concern; handle first aid dept. and asst. in personnel; single, under 35 pref.; good starting wage.
Address G J 76, Tribune.

INSPECTORS
Electrical, mechanical and precision inspectors. Electrical testers, coil and armature winders.
RUSSELL ELECTRIC CO.
RADAR RADIO, 340 W. HURON-ST.

INSPECTORS—4.
ASSEMBLERS—12.
DRAFTING DEPT.—1.
48 hour week; nr. northwest side.
SORENG MANEGOLD CO.
1901 CLYBOURN-AV.

INSPECTORS
for bench work; no experience required. Good pay. CHAIN STORE PRODUCTS, 1918 S. Prairie-avenue.

LAMP SHADE MAKER
EXP. IN SILK AND PARCHMENT.
Excellent pay; most pleas. wkg. cond.
MARLISS MFG. CO.
1411 S. MICHIGAN.

LAUNDRY WORKERS
FEEDER, FOLDER, AND WRAPPER.
No experience needed; very good pay; light work; clean surroundings.
EDGEWATER LAUNDRY,
5541 Broadway.

LAUNDRY—WHITE OR COL.
SHIRT OPERATORS.
Must be expd. Can make $35-$40 a wk. Call Highland Pk. 2306 after 7 p. m.

LAUNDRY HELP
ALL KINDS; FULL TIME.
Y. M. C. A. LAUNDRY, 12 E. 9th-st.

Laundry help—All departments; experienced or inexperienced. Howard Laundry, 7379 Rogers-av. She. 8500.

Manicurist—$30; 5 day week; exclusive clientele; excellent working conditions. Charl-Ed Shoppe, 541 E. 79th.

Manicurist—In high grade barber shop. La Salle Wacker Bldg. Fra. 8972.

NURSE
Practical nurse for war plant.
PRESS WIRELESS, INC.
2743 Southport-av.

Nurse—Reg., for conven. loc. plant; industrial exp. and surgical training helpful; new compl. equip. dept. with physician in charge. Day work.
Address G A 429, Tribune.

Nurse—Doctor's office; industrial practice; north; conv. to "L." Write fully. Address J B 374, Tribune.

Nurse—Practical; to wait on invalid lady. Call Rog. 0350 or Bri. 3758.

OPERATORS
On skirts and blouses.
DEBUTANTE SPORTSWEAR
333 S. Market.

OPERATORS—TABLE WORKERS.
Mod. shop with high type girls; make gd. friends and gd. money; 2 shifts; 8-4:30, 5-10. Tumbl Togs, 3720 W. North. Spa. 4800.

OPERATORS
for day or night shift; will also teach beginners willing to learn sewing; good wages and overtime. 2073 N. Campbell.

OPERATOR—Sewing machine; exp. on heavy canvas goods; govt. work; 75c per hr. Apply 234 S. Market, 5th flr.

PHOTOGRAPHER
to do photo finishing. B. & C. Photo Service, 3463 Archer-av.

PRECISION INSPECTORS.
DRILL PRESS OPERATORS.
GRINDERS. ASSEMBLERS.
MACHINE INSPECTORS.
TIMEKEEPERS. FILE CLERKS.
Openings 1st, 2d, and 3d shifts; long established company; near loop; excel. working conditions; excellent trans.
PHONE SEELEY 0734.

RADAR-RADIO
No exp. nec.; regular wage increases.
Assemblers—Supervisors—Solderers.
Riveters—Inspectors—Packers.
LYON & HEALY
1423 W. LAKE-ST.

PRESS OPERATORS—White; will teach if nec.; gd. pay; apply in person. De Normandie Lndry. Co., 7558 State.

RECORD CLERK—Some typing; good oppty. for advancement; perm. position. DE VRY CORP., 1111 ARMITAGE-AV.

SEAMSTRESS—Thoro exp. on ladies' fine apparel; 5 day week.
WEATHERED MISSES' SHOP
950 N. MICHIGAN.

Supervisor of correspondence dept.—With knowledge of Sunday school work. Also assistant. Except. oppty. Old est. firm; bonus plan, etc. State age, educ., etc. Apply Personnel Dept., David Cook Publishing Co., Elgin, Ill.

TAILORESSES—Thoro exp. on ladies' coats and suits; 5 day week.
WEATHERED MISSES' SHOP
950 N. MICHIGAN.

WIRERS AND SOLDERERS
Expd.; full or part time; war work.
CALL-A-PHONE MFG. CO.
1512 S. PULASKI-RD.

GIRLS AND WOMEN.
No experience; light factory jobs.
Assemblers. Inspectors.
Punch Press. Lead Loaders.
Stock Clerk. Matron.
Grinders. Molders.
Turret Lathe. Buffers.
Other factory and office jobs.
EVERSHARP, INC.,
1800 W. Roscoe. 202 S. State, R. 1224.

50 girls—White or colored; light factory work; no experience necessary.
Feeders on machines. Box fillers.
Inserters. Wrappers.
Typists. Clerks. Shop clerks.
W. F. Hall Printing Co.
4600 W. DIVERSEY

Loop War Plant Needs
WILL TRAIN.
Operators. Burring Machines.
Drill Presses. Milling Machines.
Polishing Machines. Inspectors.
MFG. INDUSTRIES
30 W. Lake-st. 10th Floor.

WOMEN—18-40.
Mach. opers., tenders, printers, treater opers., and utility opers.; STEADY SHIFTS; 1ST, 50c HR.; 2D, 52½c HR.; 3D, 55c HR. Production bonus. Automatic increase. Excellent working conditions.
DIXIE CUP CO.
401 N. WESTERN-AV.

FOOD MFR. OFFERS
WOMEN OPPORTUNITY
Interesting, steady work on important food products. Good pay; profit sharing plan; exp. not necessary; plant easy to reach, 10 min. loop. Want bag, stitch., seal., casing, fill. mach. opr., packers. CONFECTIONS INC., 173 N. Ogden.

HART, SCHAFFNER & MARX
MONROE AND FRANKLIN.
Hand sewers, finishers, armhole basters, button sewers, machine operators; for label sewing, inspectors, pilers and sorters, cafeteria helpers, general office clerks. Essential work. No experience necess. Time and ½ for overtime.

Girls-Women—18-65
Learn interesting radio-radar work.
ASSEMBLING
KICK PRESS, PUNCH PRESS
CEMENTING, SOLDERING
CHICAGO TRANSFORMER CORP.
Northwest side. 3501 W. Addison.

GIRLS—YOUNG WOMEN
FOLDERS. SORTERS.
CHECKERS. BINDERY GIRLS.
No experience necessary; light, pleasant work; good salary; frequent increases; loop; good transp.; perm.
GENERAL ENGRAVING.
538 S. CLARK.

NR. LOOP WAR PLANT
NEEDS EXPERIENCED
PACKERS SOLDERERS
PLATERS' HELPERS INSPECTORS
FULL TIME WORK
POST-WAR FUTURE; ALL TRANS.
2427 PRAIRIE-AV.

GIRLS AND WOMEN
to work for sportswear mfr. Such as HAND PRESSERS, HAND FINISHERS, CLEANERS, PINKERS.
High piece work rates with a minimum guarantee. Good working cond.
WOLMAN & MANN, 237 S. MARKET.

GIRLS
No exp. req.; light work; cln. sur.; perm. pos.; 40 hr. wk., O. T. if desired.
STOCK GIRLS—ORDER PICKERS.
PACKERS
The Spool Cotton Co., 740 W. Adams.

GIRLS-WOMEN—To take bags, envelopes from machine and pack in boxes; light, clean work; permanent; 48 hrs., 1½ over 40, liberal weekly bonus.
American Paper Goods Co.,
1327 W. Washington-blvd.

GIRLS AND YOUNG WOMEN
for gathering cards, pasting samples, and examining. Good pay; 40 hr. wk. with overtime. E. W. Bredemeier Co., 1020 W. Adams-st.

MINNEAPOLIS HONEYWELL
will be open 8:30-5 p. m. MEMORIAL DAY, May 30, to interview all kinds of factory help. 4737 W. Division.

GIRLS FOR CANDY FACTORY
Also PART TIME WORKERS, and H. S. GIRLS AFTER SCHOOL. No exper. nec.; steady; 1½ overtime. McLEAN'S, 612 N. Orleans, 2d.

GIRLS OR WOMEN
General light factory work; 60c per hr. Time and ¼ for overtime; war work; no exp. nec. Advertising Posters & Finishing Co., 440 W. Huron.

WOMAN — TO LEARN BATH BUSINESS—Courteous and ambitious. Store discount privileges. Apply
Mary O'Donell Baths, 3d floor.
CARSON PIRIE SCOTT & CO.

Easy sit down work—Labelers, packers, fillers; on well known line of cosmetics and perfumes; exc. working conditions; no exp. req.; white. Apply 3d floor, 30 W. Hubbard-st.

ELECTRONICS INDUSTRY
Beginners; will train.
Very high earnings. U. S. citizens.
CALUMET 1060.

FACTORY WORK—Light; 20 colored girls; good salary, steady work, plenty overtime. Allied Beauty Products Mfg. Co., 1402 N. Western-av.

Girls and women—For lte. pleas. wk. in small war plant near Union Sta. Trippe Mfg. Co., 564 W. Adams.

Girls—17 and up, white; learn chenille. part-full time, after school; 45c hr.; birth cert. 225 N. Wabash, 2d fl.

Experienced S. & S. OPERATORS and PILING GIRLS. Steady work; good pay. Apex Paper Box Corp., 2318 S. Western.

—Women—Household Help—

Cleaning woman—White or colored; day work. Go. Call Village 8939.

Cleaning woman—1 day weekly; Thurs. or Fri. preferred. Del. 7707.

Cook—White; exp.; 2 adults; 2 child.; other help; own rm.; ref.; permanent. Phone collect Lake Forest 2747.

Cook—Must serve; $25 week; refs.; Lake Forest 512, reverse charges.

—Women—Household Help—

Cook and light hswk.—2 adults in family; salary $35; own room, bath, radio; no windows; no ldry.; call Miss Zucker, Avenue 8000, or apply 3021 N. Pulaski, after 5 p. m. Lin. 2860.

Cook and general housework—White; 6 rm. apt.; no laundry; own room and bath. $40. Beverly Hills. Cedarcrest 1268 or Beverly 3230.

COOK-general hswk.—2 adults, 2 children; good salary; own room. Phone collect, Glencoe 2150.

Desk clerk—Some exp. or aptitude to learn; good salary; in leading near north side apartment hotel.
Address G R 53, Tribune.

Domestic—Genl. hswk.; no cooking; willing go to country for summer; $20-$25. Fairfax 2992.

GEN. HSWK.—EXPD.; UNDER 50; WITH YOUNG COUPLE AND YEAR OLD CHILD IN SUBURB; OWN ROOM AND BATH; $25 PER WEEK. CALL COLLECT, HIGHLAND PARK 6199.

General housework—Part time; white; cook; no laundry; five afternoons; two adults; $20. Keeler, Hyde Park 3527.

Genl. hswk.—Resp. woman [wh. or col.]; care for bachelor's house; 2 or 3 half days weekly. Lincoln 1824.

Gen. hswk.—Pl cook.; couple in apt.; pers. ldry.; own rm., bath, rad.; $20. Permanent. Anderson, Hyd. 8441.

GEN. HSWK.—PART TIME [3 P. M. THRU DINNER]; 5 DAYS. LAK. 5352.

General housework and cook.—Excellent salary. Franklin 8234.

General Hswk.—Afternoons thru dinner; light ldry.; $15 week. Fai. 2863.

Genl. hsework.—6 days; 2 children; lovely rm.; rad.; stay; $20. Ced. 2176.

Girl—Assist care 2 children; white; good salary; no cooking; no laundry; no housework; stay. Mrs. Howard, 5200 N. Sheridan-rd. Longbeach 8300.

GIRL OR WOMAN.
2d work; assist with 3½ yr. boy. Own rm.-ba.; other help; $22.50. Bit. 1819.

Girl or woman—Gen. hse. wk.; pleasant home; 3 adults; own rm. and bath. $25. Bit. 1902.

Girl—Genl. hsewrk.; light cooking; no evenings. Lawndale 5553.

Girl or woman—Assist 2 children; stay; light hswk.; $20. Fai. 0870.

Housekeeper—White; middle aged; must have knowledge of baby; plain cooks.; no ldry.; own rm.; $30 wk. Bay. 6342.

Housekeeper — Experienced to take charge of 250 room hotel. Parkside Hotel, 213 N. Hamlin-av. Kedzie 7000.

Housekeeper and cook—4-6 days week. Hours 10-7. Midway 1539.

Housekeeper—White; under 35, with small child pref. Full chg. Dor. 1772.

Lite hskpg.—Whi. cook for 2 adlts.; afterns.; rm., bth.; $10 wk. Mid. 5484.

Nursemaid—For 2 year child and light hswk.; $25 wk. Stay. Edgewater Beach Apt. Address G H 490, Tribune.

NURSE for baby—Perm. position; give references; location, Lake Forest.
ADDRESS T 588, TRIBUNE.

Woman to assist elderly lady—Good home and pay; 2 adults. Buck. 0738.

—Women—Couples—

Couple or hskpr.—Mod. dairy farm, bet. Libertyville, Waukegan; priv. apt., bath; gd. sal. Call De Bruler, collect. Libertyville 631-W-1. Address River Hill-rd., Rt. 1, Gurnee, Ill.

Older couple—Man for porter and cleaning work; woman for maid work. Will pay room and board plus salary; no Sunday or holiday work. Call Mr. Niemira, 212 N. Hamlin, Ked. 7000.

Man and wife—White; as cook and clerk for railroad box car camps; must be experienced; top wages. Apply our empl. dept. Globe Contracting Co., Inc., 5 S. Jefferson-st., Chicago.

Couple—Good plain cooking; general houseman; own furnished apt; 30 mi. from Chicago; $150 mo.; references. Address G N 158, Tribune.

Couple—For gen. hswk.; no ldry; 4 adults; own rms. and radio; good salary. Call Mr. Breen, Wab. 5600.

Couple—White; Jap-Amer., or colored; cook., gen. hswk.; 3 in fam.; $150 mo. Home in suburb; refs. Call Forest 2128.

Cple.—Wht. or col., gen. maintenance. Stay or go. Good salary. Orphanage. Brunswick 6420.

COLORED COUPLE—COOK, GARDENER; 2 in family; live in own cottage. Address G K 207, Tribune.

Couple—Houseman, and will use wife as clerk. Sal. and apt. Fair. 7700.

American-Japanese cple.—Good opportunity. Call State 8757, Mon [12-3].

—Women—Hotels, Restaurants—

ALERT COUNTER GIRLS
Good pay; 48 hour week. Apply 9-12, Rm. 820, 307 N. Michigan.

BUS GIRLS—NIGHTS
Apply cafeteria.
7500 W. Roosevelt-rd.

CAFETERIA HELP
SALAD AND STEAM TABLE GIRLS.
GENERAL KITCHEN WORKERS.
Uniforms and meals furnished.
ZENITH RADIO, 6001 W. Dickens.

CAFETERIA HELP.
BAKER, COUNTER GIRLS.
4 to 12 or 12 to 8; 48 hour week; unusually high starting rate; uniforms free.
R. R. DONNELLEY & SONS CO
2117 Calumet-avenue.

CAFETERIA COUNTER GIRLS
White; no Sun.; top wages and meals.
ONTRA CAFETERIA,
231 S. Wabash.

CASHIER.
Exp. in cigars and tobacco helpful or will train with pay; good starting sal. and chance to advance.
ADLER DRUG CO. 1620 E. 53D-ST.

CASHIERS
WAITRESSES.
Neat appearing. Good wages.
PALM GROVE INN,
56th and Outer-drive.

CLEANING WOMAN—RESTAURANT DINING RM.; light work; good salary, meals. AUSTIN 4711.

COOK
NO SUNDAYS. NO LIQUOR.
28 N. DEARBORN

Cook—Short order; 8 hours; no Sundays or holidays; day work; good pay. Al Simon's Restaurant, 1325 S. Wabash

Cooks—Exp. all around; white or col. Stella's Rancho Steaks, 1116 Leland. Longbeach 7569 after 1 p. m.

Cook—White; no nights or Sun.; must be exp.; gd. pay. Tri. 7026 aft. 4 p.m.

COUNTER
FOUNTAIN AND GRIDDLE GIRLS
Steady positions. Vacation with pay. Good salaries, meals, and uniforms.
PIXLEY & EHLERS,
77 W. JACKSON.

DISHWASHERS.
Belden-Stratford Hotel, 2300 Lincoln Pk. West. Steady wk.; top sal., meals.

Dishwasher—Good pay; short hours; no Sundays. 7902 S. Ashland.

Dishwasher—Days; gd. salary and meals. Dolly's Restaurant, 813 N. Ashland.

ELEVATOR OPERATORS for prominent social downtown club; exc. pay and meals; pd. vacations; Xmas bonus; free hosp. and health ins.; opp. for advance.; also elevator starter. See Miss Brun daily, 12-2 p. m., 320 Plymouth.

ELEVATOR OPERATORS
NO EXPERIENCE NECESSARY.
1400 LAKE SHORE-DR.

ELEVATOR GIRLS—COLORED. CROYDON HOTEL, 616 N. RUSH. SEE MR. ROMBACH.

ELEVATOR GIRLS—Colored; no exp. necessary; days; good working conditions. Ap. St. Clair Hotel, 162 E. Ohio.

FOOD CHECKER
for cafeteria. No Sun. or holidays.
APPLY FORD HOPKINS,
20 N. Wacker, 3d floor.

Food checker-cashier—Exper. not nec.; good wages, meals. 312 S. Wabash.

FOUNTAIN GIRL—DAY WORK.
Exp.; with high type clientele; $120 mo. exc. tips, meals, unif.
BUS GIRL—Light col.; light food fount.; meals, unif., $100 mo.
LOBBY DRUG CO., Sherman Hotel.

FOUNTAIN GIRLS.
Experienced; qualified for earnings of $37.50 to $45; including salary, unusual openings; meals and unif. furn. ADLER DRUG CO., 2065 N. CLARK. Or phone Lincoln 0845.

Fountain girl—Exp.; handle 7 stools; good wages; free meals, uniforms; hrs. 8-5; Sat. 8-4; no Sun., holidays. Report ready for work. Loop Luncheonette, 190 W. Randolph-st. Dea. 5252.

Fountain girls—Expd.; short or long hours; good pay and tips. Call Bob Thompson, Amb. 9825.

Fountain girl—Experienced; either day or night work. Highest pay.
DRUG STORE. 1148 Granville.

Girl—Light work; apt. hotel; $85 mo. 2 rm. apt. free. Ardmore 4550.

Hand ironer — White, sm. sanitarium laundry. 5½ day wk.; gd. sal., room and board. Wilmette 1662.

HOSTESS.
PANTRY GIRLS.
VEGETABLE GIRLS.
DISHWASHERS.
Henrici's Restaurant
67 W. RANDOLPH.

JANITRESSES
DINING ROOM ATTENDANTS.
ILLINOIS BELL
TELEPHONE COMPANY
309 W. WASHINGTON-STREET.

MAIDS, $83.20
Colored women over 30.
PARKLAND HOTEL, 1550 E. 63d-st.

MAIDS
White or colored; full or part time.
HOTEL ATLANTIC, 316 S. CLARK.

Maids—Good hours, good pay; no Sundays; full or part time. 4th floor, Lawson Y. M. C. A., 30 W. Chicago.

Maids—$78 mo.; pleasant wkg. cond.; refs. Hotel Wacker, 111 W. Huron.

Maids—Hotel work, $80; sh. hrs.; no Sundays. 940 Winona, Long. 3576.

MAID—Col., for hotel; good salary and 1 rm. kitnt. 2109 W. North-av.

Maids—Full or part time; good hours; gd. sal. Eastgate Hotel, 162 E. Ontario.

Manager—For apartm. hotel, switchbd., steady job. Address G K 200, Tribune.

—Saleswomen—

SALESLADY
Contact homeowners for construction co. Draw., comm. Rm. 524, 30 North La Salle-street.

SALESWOMEN—Expd., calling on physicians, dentists, to interview members of our organization; nothing to carry. Salary, bonus, expense allowance. 201 N. Wells, room 1422.

—Women—Miscellaneous—

SWITCHBOARD OPERATORS.
Experienced or will train. St. Luke's hospital, 1440 Indiana-av.

GIRLS—COLORED.
Light work in dry cleaning plant. Artistic Cleaners, 739 S. Cicero-av.

Women—Light factory work; no exper. nec.; pleasant surroundings. Flex-Abrasive Co., 108 W. Lake-st.

Girls—For boxing handkerchiefs; good pay; no experience necessary. The Crown Co., Rm. 807, Merchandise Mart.

Woman to launder and hang curtains drapes, and assist in linen room. Buena Park Hotel, 4145 Broadway.

Woman chauffeur for lady doctor. Must live near Austin. Salary $25. Call 9 to 5, Albany 2903.

Grill man or woman—Small restaurant; northside. Call Greenleaf 9460. Gilbert Arnold.

—Women—Miscellaneous—

PASSAVANT HOSPITAL
CLEANING MAIDS.
NURSES' AIDES.
LAUNDRY WORKERS.
LINEN ROOM.
TRAY GIRLS.
CAFETERIA GIRLS.
White; good wages; pleas. wrkg. cond.
APPLY 303 E. SUPERIOR-ST.

No Exper. Needed
BONUS ON MANY JOBS.
Assemblers, inspectors, mach. tapers, coil connectors, typists, clerks.
FAST TRANSP. ON GRAND-AV.
GOOD CONDITIONS, TOP PAY.
PIONEER GEN-E-MOTOR.
5841 W. Dickens.

GIRLS! WOMEN!
NO EXPERIENCE NEEDED
Packers. Assembly.
Gluers. Feeders.
Joggers. Wrappers.
Good pay; overtime; permanent.
Harlich Mfg. Co., 1417 W. Jackson.

COLORED WOMEN
Light factory work, machine attendants, packers, floor sweepers. Days or nights, steady work. Good loc. Opportunity to advance.
2D FLOOR, 823 S. WABASH.

GIRLS, WOMEN—No experience necessary; wrap, pack candy bars for our armed forces; daylight shift. Apply daily, 8 to 4, except Saturday.
Schutter Candy Co., 1013 N. Cicero.

WOMEN 40 YEARS AND OLDER
No experience necessary.
Pleasant inside work.
126 W. Monroe, 8:30-5:30, Sat. 2:30.

GIRLS AND WOMEN
To learn lite elec. assembly; gd. pay; 6 day wk. Associated Research, 231 S. Green, 1 bl. W. of Halsted on Jackson.

WOMEN—GIRLS.
COLORED.
ESSENTIAL WORK.
Good pay; day or night shift.
No exper. necessary. 4310 Shields-av.

HOUSEWIVES, GIRLS, AND MEN.
For full or part time employment. Mornings, afternoons, or evenings.
JOSEPH WEIDENHOFF, INC.,
4340 W. ROOSEVELT.

COLORED WOMEN
For packing. Days only. Good pay. Steady. Essential.
Hillman's, 30 W. Wash., Rm. 530.

WOMEN—GIRLS.
Bottling dept. in brewery; 1st and 2d shift; steady work; high wages; time and a half overtime. Mohawk 6300.

Women—White or colored; factory work in essential industry; start 50c per hour; increase after 30 days. D. B. Scully Syrup Co., 319 E. Illinois.

WOMEN—WHITE OR COLORED.
To work in essential industry; full or part time; hours 7 a. m. to 9 p. m. Apply 3807 Archer-av.

NIGHT CLEANERS
APPLY 7:30 MONDAY NIGHT
33 N. LA SALLE.

DAY JANITRESSES
White; age 25-50; 44 hr. week including overt.; 56c hr. to start. Fra. 7032.

JANITRESSES.
DAY OR NIGHT.
UNIVERSITY OF ILLINOIS.
1835 W. POLK, ROOM 247.

Addressers—50 women; longhand addressing envelopes; full or part time; steady. Report ready for work. 333 W. Lake-st., 6th floor.

Girls for light factory work in woodworking plant—No experience necessary. Apply 114 W. Superior.

Houseman—Permanent job; good hours. Good salary. Eastgate hotel. 162 E. Ontario.

—SITUATIONS WANTED—MEN—

—Men—Stores and Offices—

ACCOUNTING SERVICE MONTHLY FOR SMALL BUSINESSES.
Bookkeeping—Taxes—Statements.
S. M. Kurtz & Co. Hyd. 8737, Pla. 7625.

Accountant—Certified bkkpg. and tax serv. by wk. or mo. Reas. Sac. 0605.

BOOK KEPT—Part time; reports, tax service, small firms; reas. HAR. 0206.

Man—41, desires acct. work; exp. in genl. and cost accts. Salary $55; 5½ days. Address T 58, Tribune.

MAN—Young, draft ex., college educ. des. pos. with post-war future and chance to learn bus. Fai. 5537 Mon.

Ex soldier—28, hon. disch., exp. office, sales, post-war future. Merrimac 7260.

UP-TO-MINUTE ACCOUNTING-TAXES. Bkkpg.; part time. Whitehall 6820.

—Executives and Managers—

Executive—Age 41, managerial bkgrd., all phases business, retail, mail order, several types mfg.; exp'd lawyer, reg. pat. atty.; know acctg.; competent mangmt.; law staff; taxes; labor rel.; personnel; contract renegotiations; cancellations; clean record; versatile.
Address T 480, Tribune.

Super Service Station manager—Ten years' exp. operating station with better than 50,000 monthly gallonage; fully expd. in all mechanical depts. and electrical depts. Can handle all bookkeeping detail; prefer major company setup. Address H D 23, Tribune.

Army discharge, 24; expd. sales and service, 2 yrs. coll.; desires permanent position reputable firm; have car; live south; min. starting salary, $300. Address T 521, Tribune.

Personnel—Age 36; 5 years' college; 7 years' industrial relations; employment and personnel management; draft free. Address H D 13, Tribune.

Exp. contract termination, renegotiation. Also wide factory exp. Furnish best ref. Address J B 263, Tribune.

Elect., Industrial Engr'g, and sales backgrd.; exec. ability. Age 38; excel. refs. Will travel if nec. Avenue 8960.

PERSONNEL MANAGER — Extensive experience; legal education; draft exempt. Address T 507, Tribune.

AUDITOR available—Semi-senior. $65 weekly. Englewood 3700, R. 407.

—Men—Professions and Trades—

Attorney—Des. pos. in essential industry; varied exp., incl. labor, industrial relations. Address T 301, Tribune.

Carpenter—A-1 service; since 1920; factory-office remodeling; day or contract; insured. Chemers, Nev. 9655.

Cement work of all kinds. Licensed for public walks. City-wide. Mohawk 5579.

Civil Engineering—I. I. T. graduate, seeking approx. 30 hr. per week position in engineering or mathematical calculations. Address T 472, Tribune.

DRAFTSMAN—Mechanical, architectural; neat, fast, reasonable. Rm. 744, 53 W. Jackson. HARRISON 8942.

METHODS ENGINEER
Expd. precision assembly, fabrication, produc. tooling, processes; high prod. short runs. Address G P 239, Tribune.

Painting and decorating—Homes, commercial. Guar. Reasonable. Rog. 4760.

Painting and decorating — Dependable; refs. Art Loewen, Berk. 2504.

Pressman — Kelly, Vertical, Gordon; long exp. Address T 52, Tribune.

Tuckpointing, caulking, steam cleaning, brick and cement work. Mohawk 5377.

Honorably discharged veteran—Age 25, married; wants posit. with future; ambitious; considerable exper. electr. line; heatng. contrls. Address T 426, Tribune.

—Farm and Garden Help—

FARM OR ESTATE MANAGER
Modernized farm, having development possibilities. Exceptional qualifications, pure bred dairy or beef cattle, hogs, horses, poultry, scientific farming. Unquestionable reference. Married. 46. Address H D 15, Tribune.

Gardener, houseman, general handyman on estate outside Chicago. Sober, indus. 62 years. Address T 497, Tribune.

—Men—Hotels, Restaurants—

Cook, chef, 2d—Japanese; long Chicago experience; salary $60 start; consider suburbs. Apt. 17, 328 W. Dickens.

—Salesmen—

Saleman wants wholesale clothing or food or any good post-war position. Draft exempt. Give full details. ADDRESS Y 192, TRIBUNE.

FURNITURE AND FLOOR COVERING salesman—Unusual backgrd. of unexcelled exper.; comm. basis; part time only. Ked. 1656, apt. 31.

—Men—Miscellaneous—

Col. boy—Work in florist shop; some design'g. Ken. 2026, 7 a.m. to 2 p.m.

SITUATIONS WANTED—WOMEN

—Women—Stores and Offices—

Acct.-Bookkeeper—Efficient; available for Saturdays. [Also week-days, evenings.] Address T 545, Tribune.

Acct. bkpr.—Sm. set, pt. time; stmts., tax; So. loop. Address T 353, Tribune.

Accnt., bkpr.—Capable systematizing; salary $250. Address T 540, Tribune.

Auditor-Off. Mgr.—Age 40; desires perm. connection. Raye. Est. 2692.

Bookkeeping service—Books opened, closed; all taxes. Lincoln 2659.

Bkkpr., steno., comptometer opr.—Exp., efficient, all office detail. Aus. 8365.

Secy.-steno.—Exc. edit. adv. exp.; Lp. or N.; 5 d.; $40. Lon. 4313, apt. 802.

Sec'y-Steno.—Exp.; 40 hrs. $40. Loop pref. Phone Spaulding 7428.

Secy.—8 yrs. exp.; yr. college; asst. bkpr.; min. $45. Address T 59, Tribune.

Part time—6 to 11:30 p. m.; typing, bookkeeping, switchboard, timekeeping, or general office work. 4-5 nights a week. Address T 493, Tribune.

—Women—Professions, Trades—

Fashion Artist-Designer-Apprentice — Trained in sketching, draping, drafting. Address G 306, Tribune.

PEDIATRIC NURSE—Dr.'s refs.; own rm.; $8 day. Longbeach 9220, Apt. 406

—Women—Household Help—

Cook—Jap.-Amer.; sm. fam.; stay; also husb. empl. outside; gd. refs. Write Rm. 300, 5215 Kimbark.

Cook—Excellent for exclusive camp! $50 week. Fairfax 0941.

Lt. hswk.—2 Japanese-Amer. girls; $25 wk. or up. Oak. 9242, apt. 305, between 8 and 12 a. m.

Lt. hswk., or asst. in nursery. Write only. H. Bales, 4645 N. Kenmore.

Nurse for infants—Hospital trained; new borns pref. $42 wk. Mid. 9520.

Super cleaning for results—$6.50, carfare. Call after 6 p. m. Hyd. 5731.

—Women—Miscellaneous—

Lady educ.—Interest. pos. with fut. Bus. backgrd. Address T 587, Tribune.

—Employment Agencies—

Cleaning, laundry—Fast; $4-$5, carfare. Evelyn's Placement Service, Ken. 8085.

Laundress, cleaners, win.; fast, thoro. $4-$5, crfre. Oak. 4938. Blackstone Agy.

BUSINESS DIRECTORY

MOVING ? ? ?
SPECIAL RATES TO CALIFORNIA, Ariz., Wash., Ore., rel. lds. to N. Y., Pa., Fla., Ga., Ala., Okla., Tex., inter.states.
UNION VAN LINE, INC.
155 N. CLARK, RM. 907. Cen. 1591.

Move anywhere—Save 25%. No crating. General Movers, 2433 W. 14th, Mon. 4870.

PAINTING AND DECORATING—Prices not changed. Call Humboldt 3865.

Painting, paper hanging. Decorating—Excellent work. Call Chesapeake 2339.

INSTRUCTION

SPANISH & SPANISH SHORTHAND—For information call DEA. 1298.

Chicago Daily Tribune
THE WORLD'S GREATEST NEWSPAPER
MONDAY, MAY 29, 1944.

Nazis Battle Desperately to Keep Trap from Closing—400,000 See 30,000 Memorial Day Paraders

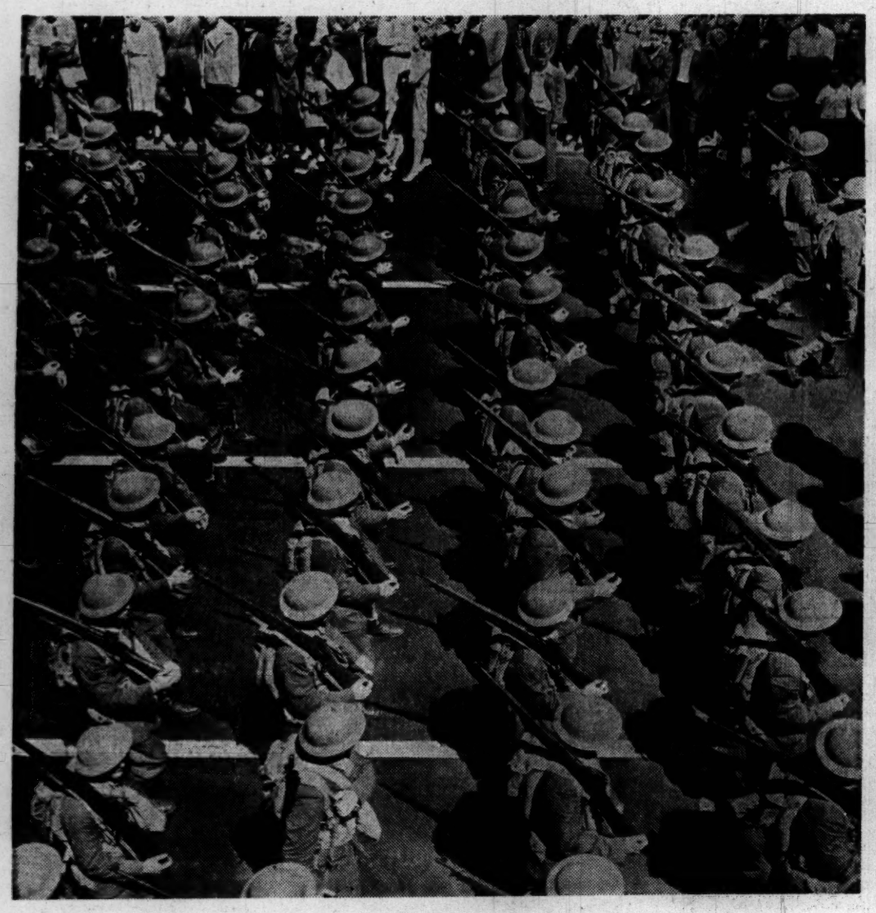

[TRIBUNE Photo.]

Part-time soldiers of the Illinois reserve militia maintain professional rhythm as they swing along in Memorial day parade. Some 30,000 persons marched.
(Story on page 1.)

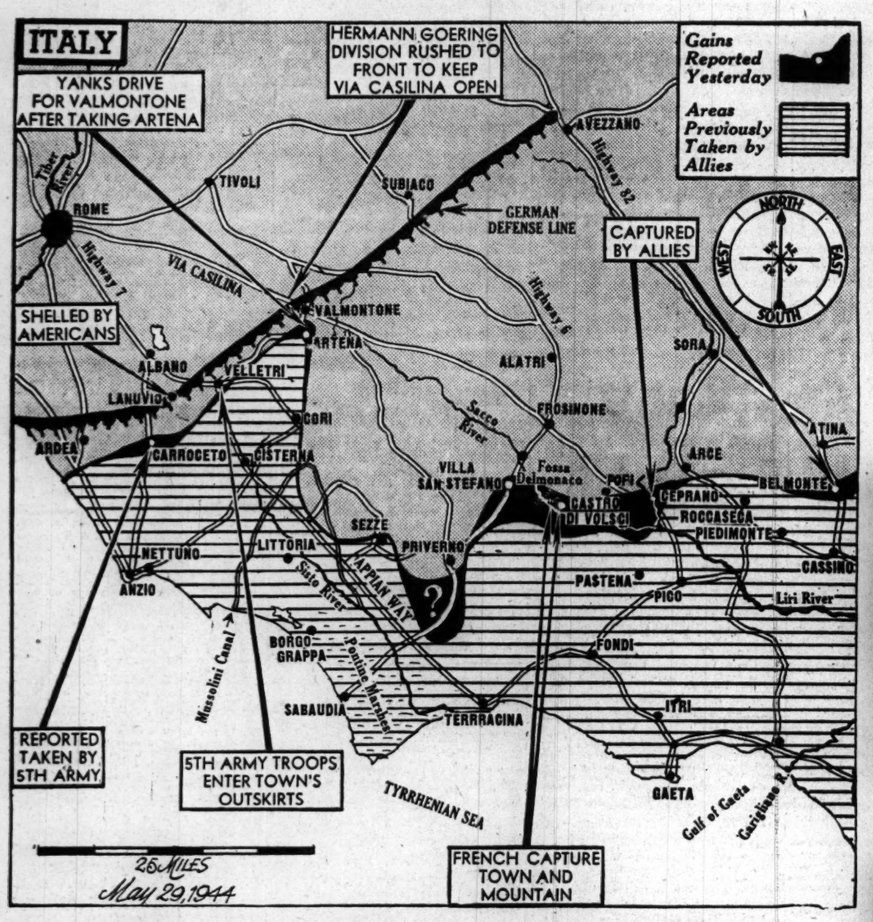

LEGENDS TELL STATUS OF BATTLE FOR ROME.
(Story on page 1.)

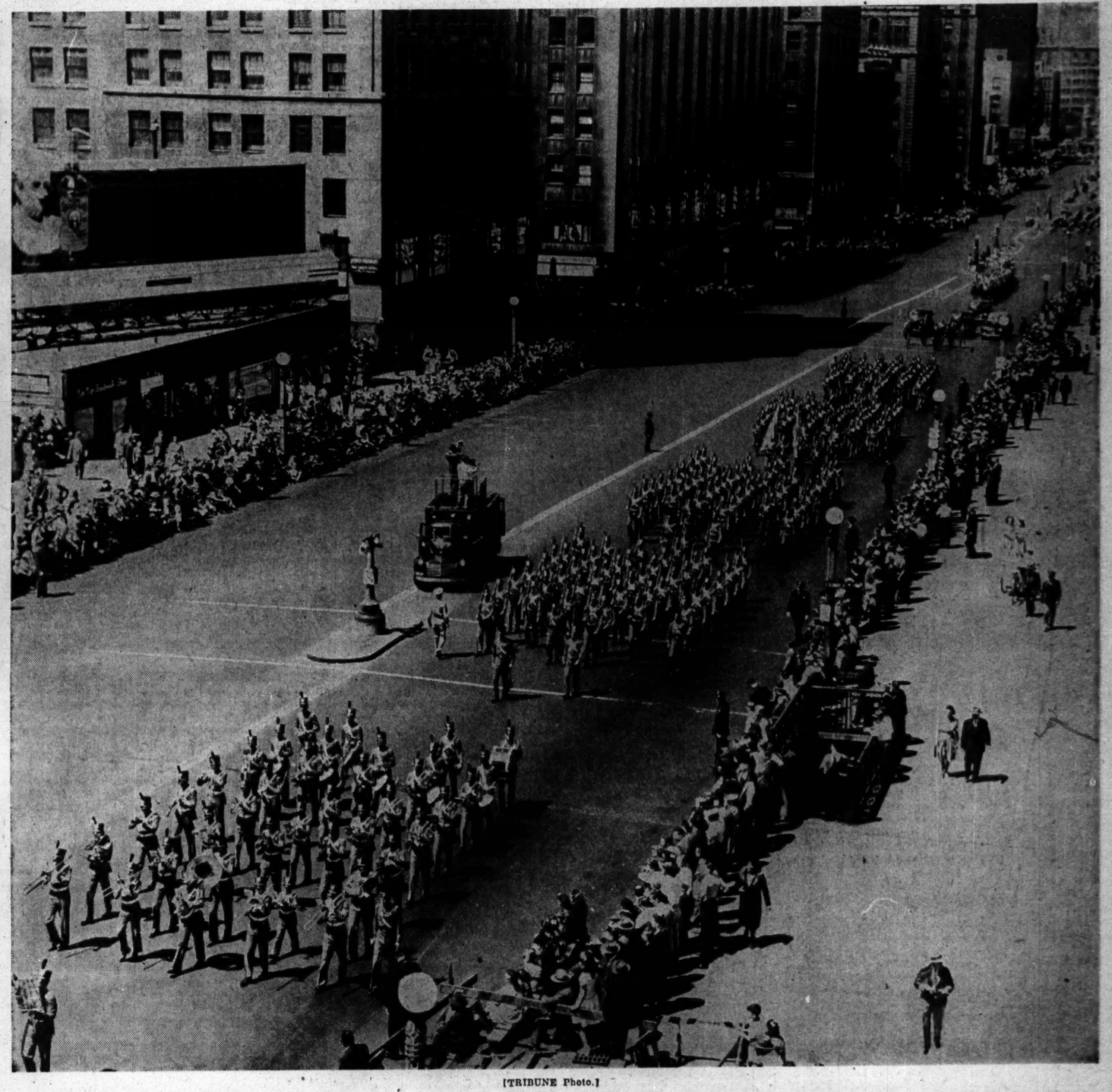

[TRIBUNE Photo.]

MORGAN PARK MILITARY ACADEMY CADETS PASSING TRIBUNE TOWER IN MEMORIAL DAY PARADE.
(Story on page 1.)

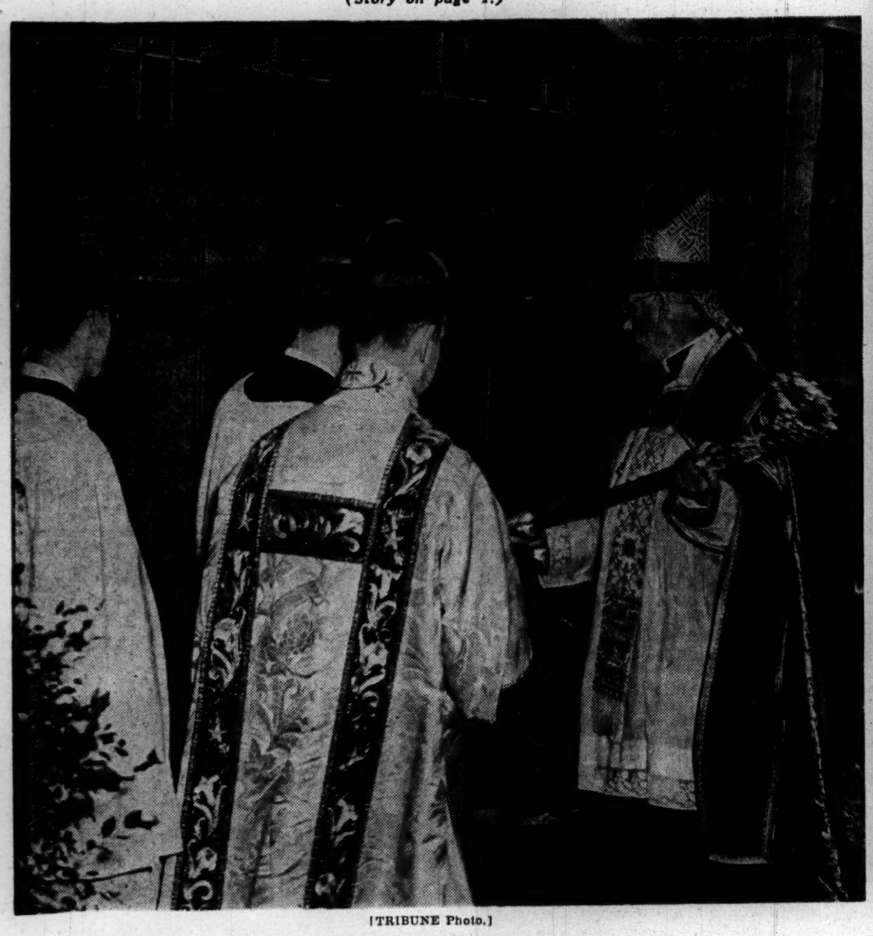

[TRIBUNE Photo.]

The Right Rev. Wallace L. Conkling, bishop of Chicago, knocking on door of St. Luke's church in Evanston, at dedication ceremony, which observed ancient procedure.
(Story on page 10.)

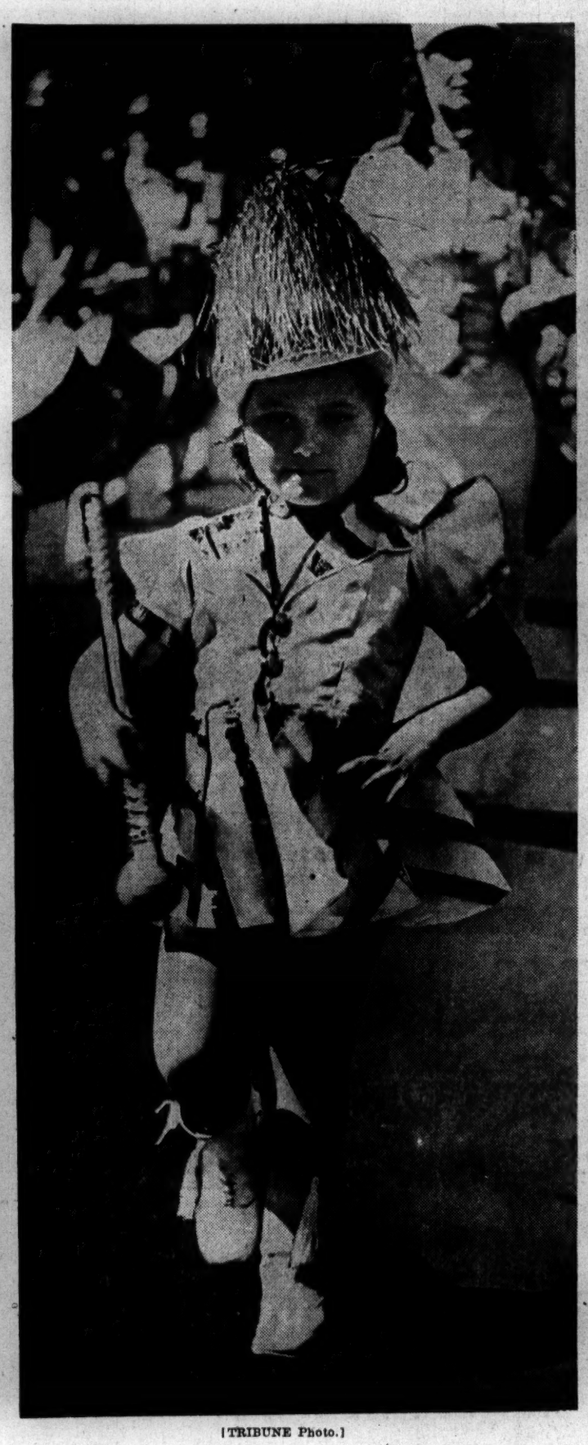

[TRIBUNE Photo.]

Sally Sue Lincoln, one of the Memorial day parade's youngest marchers, is earnest as she leads drum corps.
(Story on page 1.)

[TRIBUNE Photos.]

Spars and coast guardsmen in parade. Back seat (left to right): Margaret Angi, Eloise Holbrook, Irene Czerwionka; front seat: Keith Miller, Margery Small, John Christensen.
(Story on page 1.)

[TRIBUNE Photo.]

In Memorial day reviewing stand (left to right): Capt. Benyaurd B. Wygant, Lt. Walter Jasper, Capt. Thomas Ambrose, G. A. R. commander, and Maj. Gen. H. S. Aurand.
(Story on page 1.)